the News All the Time
HOME-DELIVERED CIRCULATION
ADVERTISING VOLUME

Los Angeles Times

EQUAL RIGHTS
LIBERTY UNDER THE LAW
TRUE INDUSTRIAL FREEDOM

In Two Parts — 36 Pages
PART I—TELEGRAPH SHEET—18 PAGES

XLVIII. SATURDAY MORNING, JANUARY 12, 1929. C

DAILY, FIVE CENTS SUNDAY, TEN CENTS

GLE WILL SOAR AGAIN

ndbergh Plans Epoch Flight

Will Make Pioneer to Canal Zone from Miami

y Exploit Arranged Inaugurate New Mail Airways

YORK, Jan. 11. (AP)—Col. A. Lindbergh announced that he will fly the plane will open the Pan-American new mail route from the Panama Canal Zone, February 4, next, putting into the United States-foreign contract recently awarded the

also announces Lindbergh has been re- technical adviser to the Airways and its af- operating companies and consultant to Aviation Cor- of the Americas, the hold-

Lindbergh said he expects to Fla. at 6 a.m., eastern time on February 4, flying British Honduras and to Cristobal, in the Canal he is scheduled to at 4 p.m., February 6.

DAYS TO BE SAVED

the trip will require three days, he said, flying time will be about and one-half hours. A amphibian plane will be for the flight.

trip from the United States Canal Zone ordinarily takes days by boat," Lind- today. "The plane will, two to three days transportation of mail to The greatest time saving, will be between the Unit- and countries like Nica- which are not reached by steamship route. With such the time saving may to about two weeks."

PASSENGERS, TOO

Col. Lindbergh's flight the Airways, Inc., ex- operate the mail service Miami and the Panama twice a month. that passenger serv- added within six months establishment of the mail that by then these trips daily.

Lindbergh said today that few days he plans to fly transcontinental air trans- to the Pacific Coast. He probably will make the trip Jones, Transconti- Air Transport pilot, but did disclose the purpose of the

THADEN NEW AIR FEAT

Jan. 11. (AP)—Louise Thaden, holder of the airplane altitude rec- for women, today announced to try setting a women's re- endurance airplane record. Thaden said she will use the plane in which she recently an altitude of 20,270 feet recognized as the highest flight in America under of-

Will Rogers Remarks:

NEW YORK, Jan. 11.—[To the Editor of The Times:] I see by tonight's paper that the Pennsylvania jury sentenced that 14-year-old boy to life imprisonment because he believed in witchcraft, for that's all he had ever been raised up to. It would be like sentencing one of our children for acting according to their religious beliefs. No doubt about there being witchcraft in that county. The jury's verdict shows that plainer than the boy's deed.

What's become of an old-fashioned law they called "change of venue?" I think it's still in vogue among the rich at any rate.

The Lord certainly had that dozen in mind when he said "Father forgive them, for they know not what they do."

Andy, your State's gone haywire.

Yours,
WILL ROGERS.

MIDWEST IN COLD GRIP

Old Man Winter in His Glory

Below-Zero Temperatures Prevail as Blizzards Impede Traffic

One Death Attributed to Weather in Illinois; Relief in Sight

CHICAGO, Jan. 11. (Exclusive)—A bitter cold wave enveloped the Midwest tonight forcing temperatures below the zero mark with attendant suffering to man, beast and vegetation and in many cases a tie-up of vehicular traffic.

Temperatures throughout the area dropped steadily throughout today in spite of intermittent bursts of sunshine. Marks ranging from 5 to 10 below zero were forecast for Chicago and the Lake Shore area, recalling the frigidity of last week. Present forecasts indicate that this latest wave will not be as bad as its predecessor and that relief may be expected within forty-eight hours.

While hard snow drove down spasmodically tonight, chilly blasts getting colder as the night wore on swept down out of Minnesota and the Dakotas. Iowa, particularly the western portions, reported subzero weather with more cold ex-

(Continued on Page 4, Column 3)

THE DAY'S NEWS SUMMED UP

Radio, Page 9, Part Markets and Financial, Pages 12, 15, 17, Part I; Oil News, Part I; Pictures, Page 8, Comics, Page 12, Part I.

OF SOUTHERN COUN- Page 8, Part II.

IN SPANISH. Page 18,

NEWS. Page 17,

CITY. Jacob Berman tells story of spending $40,000 bribery of Keyes to "fix" Page 1, Part I.

Hills Council jumps on plant project. Page 1,

granted in libel trial of P. Shuler. Page 2, Part II.

Beverly matron and men victims of beating and hold- of suspects reveals. Page II.

Pasadena High School ora- for contests. Page 1, II.

Atlantic-avenue im- procedure near Long Page 1, Part II.

of 8 a.m. zero hour for on winter sea "war- Page 1, Part II.

change made in conduct murder trial. Page 2,

SLOPE. State Supreme arguments of Judge and others attacking Bar Page 1, Part I.

Legislature takes week-end 450 bills introduced. Part I.

bills to rest until after legislative recess, says Gov. Young. Page 6, Part I.

Question Mark plane returns to San Diego field. Page 7, Part I.

GENERAL EASTERN. Lindbergh will fly first air mail to Canal Zone. Page 1, Part I.

Midwest in grip of cold wave. Page 1, Part I.

Seven men killed as army transport plane crashes in East. Page 1, Part I.

Mrs. Lebouef and Dr. Dreher get new fifteen-day stay of execution. Page 1, Part I.

WASHINGTON. Fenn reapportionment bill passed by House after hot fight. Page 1, Part I.

Nation-wide influenza survey decided on. Page 7, Part I.

Hoover guards information as to personnel of new Cabinet. Page 5, Part I.

Document thefts by Mexico Embassy employee hinted as possibility by Reed. Page 4, Part I.

Move blocked to limit Kellogg treaty debate in Senate. Page 7, Part I.

Prohibition fund increase of $25,000,000 is voted by Senate committee. Page 4, Part I.

FOREIGN. Gen. Booth receives plea of Salvation Army leaders to quit but withholds reply. Page 5, Part I.

Afghan King accedes to rebels' demands. Page 1, Part I.

MEMBER THIS
just as important to your way out as to your way in.

Mexican Army Frees Official

MEXICO CITY, Jan. 11. (AP)—Dispatches from Pachuca in the State of Hidalgo say that a detachment of troops has rescued Jose G. Parres, Undersecretary of Agriculture, from the town of Cerro Colorado, where he was besieged by political enemies.

He was escorted to Pachuca and provided with a strong bodyguard. Parres, at first reported killed, is the only one of four men who escaped in a clash at Atotinilico Wednesday night.

VICTORY FOR FENN BILL

Reapportionment Passes House

No Record Vote Registered But Measure Had Won in Previous Tests

Senate to Rule Next on Act Which Gives California Six New Seats

WASHINGTON, Jan. 11. (Exclusive)—After two days of stormy debate the House late today passed the Fenn reapportionment bill under which California would gain six seats in the lower branch of Congress. The measure now goes to the Senate, where it faces another severe test.

The bill passed the House without a record vote, opponents having given up the fight after a motion to send it back to a committee pigeon hole was lost, 134 to 226, on the only record vote of the day.

Passage of the measure ends a seven-year struggle in the House to put through a bill which would carry out the constitutional mandate for redistribution of representation after each census and yet limit the lower branch to its present size of 435 members.

The Fenn bill does not provide for immediate reapportionment but sets up machinery which will shuffle House seats automatically after each census in case the House itself fails to act, as it has the last eight years until today. It would apply first after the 1930 enumeration and would cause a rearrangement of seats in the Seventy-third Congress, which comes in four years from March 4, and succeeding Congresses.

PARTY LINES VANISH

Party lines were ignored as the House voted on various amendments, some of which had the purpose of nullifying the measure. The bill gained as debate proceeded and when the vote on the motion to recommit came virtually all but members from the States which would lose representation had withdrawn their opposition. The vote against the bill was made up very largely of that from New England, from Southern States, which would lose, the Middle Western States, whose population is diminishing.

Representatives from Indiana, Iowa, Missouri, Nebraska, North Dakota, Vermont, Virginia, Georgia, South Carolina, Mississippi, Louisiana, Tennessee, Alabama, Arkansas and Kentucky voted almost solidly to shelve the bill.

Although they refrained from taking an active part in the floor fight because of their unusual interest in the success of the legislation the members of the California delegation, as was expected, gave solid support to the reapportionment bill. Ten were on hand to cast votes while Representative Curry of Sacramento, dean and chairman of the delegation, was absent because of illness. Nevertheless he was paired in favor of the bill with another absentee opposed to it.

LEGISLATURE MUST ACT

If the reapportionment measure gains approval of the Senate it will be up to the Legislature of California to revamp the Congressional district map of the State. Pending such action at Sacramento the six new Representatives would run "at large" on the State ticket.

Should the Legislature redistrict the State according to population Los Angeles county and vicinity would receive all the six additional Representatives in Congress. Representatives Crail of Los Angeles and Evans of Glendale represent the most populous districts in the United States, each having well over 1,000,000 constituents.

An organization of Senators to fight for passage of the bill in the upper house already has been effected. It comprises Johnson and Shortridge of California, Vandenberg of Michigan, Jones of Washington, Borah of Idaho and others.

TRICKY AMENDMENTS

The bill survived a dozen determined attempts to nullify it through amendment and at one time the opposition came within four votes of attaching an amendment which would make it necessary for Congress to pass on the question again before reapportionment could become effective. This came in an amendment by Dickinson of Iowa to change the method of reapportionment from "major

(Continued on page 4, Column 3)

It's Just the Last Straw, Uncle!

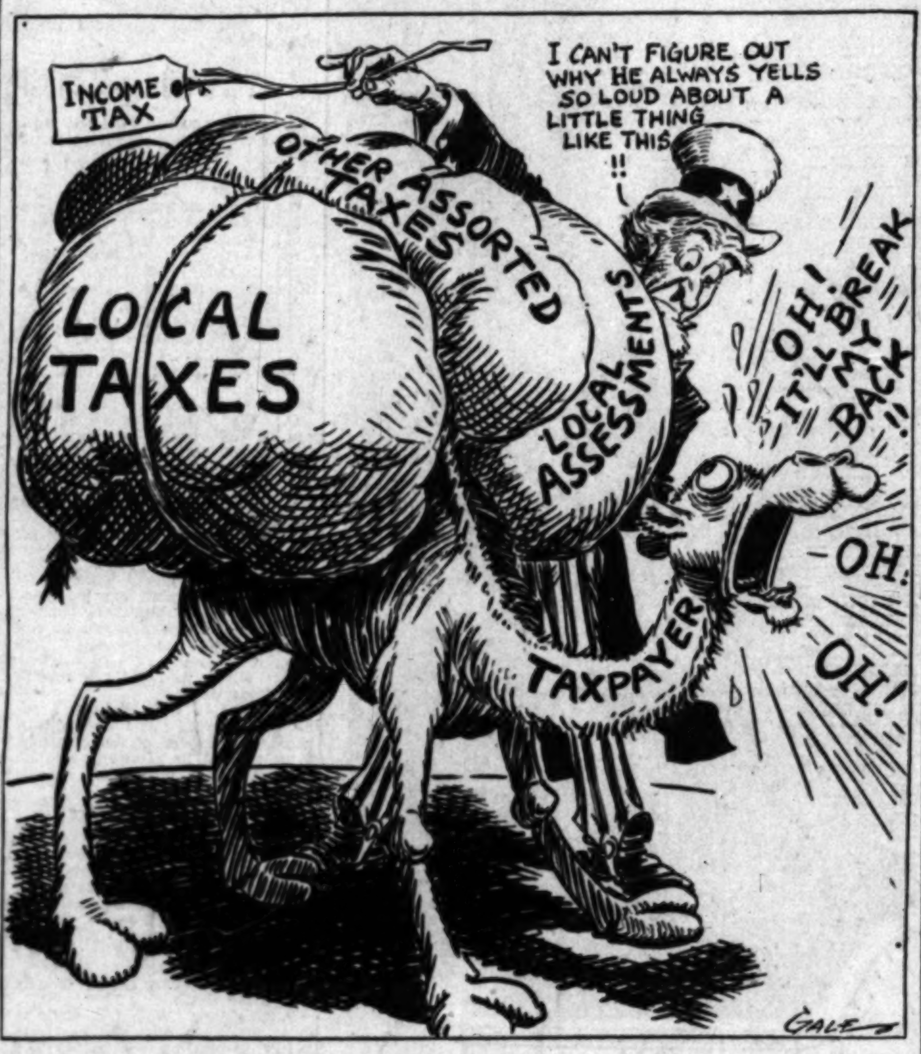
INCOME TAX
OTHER ASSORTED TAXES
LOCAL TAXES
LOCAL ASSESSMENTS
TAXPAYER
I CAN'T FIGURE OUT WHY HE ALWAYS YELLS SO LOUD ABOUT A LITTLE THING LIKE THIS !!
OH! IT'LL BREAK MY BACK!!
-OH!
OH!
GALE

SURRENDER OF SANDINO ANTICIPATED

Reports from Nicaraguan Province Assert He Has Opened Negotiations

MANAGUA (Nicaragua) Jan. 11. (Exclusive)—A persistent but unconfirmed report here says Gen. Augustin Sandino, famed bandit who has led the revolutionary movement in the north provinces of this republic for the last eighteen months, has taken initial steps for surrender of himself and followers to the American marines under the conditions of amnesty given others who have surrendered during the last few months.

Gen. Sandino has been practically put out of action for more than six months. Most of his followers have deserted him and supplies are difficult to obtain.

Headquarters of Gen. Logan Feland, commanding the Second Brigade of American marines, refused to comment on the report.

Dollar Liner on Panama Coral Reef Refloated

COLON (C. Z.) Jan. 11. (Exclusive)—The Dollar liner President Adams, which ran aground on a coral reef two miles from the west breakwater entrance this morning, was refloated at 8:55 p.m. The canal wrecking tug Favorite and the tug Tavernilla did the work, which was considered a feat as heavy seas were running and the vessel was sanding up the reef for more than half of its length.

All the passengers and their luggage were landed this afternoon. The vessel apparently grounded when Toro point lighthouse was mistaken for the breakwater entrance.

TRAIN KILLS MOTORISTS

TULSO (Okla.) Jan. 11. (AP)—F. G. Warren and J. J. Walker, insurance salesmen of Sapulpa, Okla, were killed here today when a freight train struck their motor car.

HARDY DEFENSE PRESENTED

Los Angeles Judge and Others Disciplined Attack State Bar Act in Supreme Court

BY FLOYD J. HEALEY
"Times" Staff Representative

SAN FRANCISCO, Jan. 11. (Exclusive)—Attacks on the executive and disciplinary powers of the State Bar, including constitutionality of the act itself, were launched today before the State Supreme Court in three specific cases. The major one was that provoked by the refusal of Superior Judge Hardy of Los Angeles county to submit to questioning on his acceptance of a $2500 check from Aimee Semple McPherson, evangelist.

The other two cases, in one of which the legislative act was held unconstitutional by a lower court, are those in which Clyde E. Cate, Los Angeles attorney, seeks reinstatement to the practice of law, and Cedric W. Peterson, Oakland attorney, seeks a writ of review compelling the governors of the bar to refrain from ousting him.

The hearing room of the Supreme Court was crowded with attorneys from all parts of the State. Had not the justices of the tribunal been attired in the black robes which they adopted a year ago and lifted from the level of the hearing floor by the bench, they would have been lost in the throng of barristers seeking knowledge of the future status of their organization.

NO DECISION YET

No decision in the various cases was rendered, all arguments being taken under advisement to be considered with the contentions previously filed in briefs. It is anticipated it will be several days before a ruling is handed down, and indications of comments and questions from the bench pointed to dissenting opinions as a probability.

Chief Justice Waste, one of the chief factors in pushing legislation which created the State Bar, sat today to determine the act's legality and heard it attacked from every angle. He even heard himself pictured as the leading character in a hypothetical plot in which he was called upon to explain to a committee of bar examiners why he innocently walked into a bank and cashed a check.

POINTS AT ISSUE

Five basic points are at issue, as pointed out in today's arguments. They cover the constitutionality of the act, the right of the Legislature to pass it, the powers of the board of governors of the State Bar,

(Continued on Page 4, Column 2)

BITS OF NEWS FROM "TIMES" WANT ADS

Somewhere in Los Angeles is an experienced child's nurse with good education who will be interested in a position of caring for a 5-year-old boy. The offer appears this morning for the first time, and the starting salary is $60 a month.

• • •

Among many other household articles to be picked up through the want ads today are an electric ironer and white porcelain refrigerator. Undecided as to the price to ask, the advertiser requests an offer.

• • •

Even after working all day there are those who still find time for a few hours' work in the evening. One party offers to address 1000 envelopes for $4.

WEATHER MAROONS DIRIGIBLE

Los Angeles Ties Up at Port St. Joe in Florida on Trip to Miami

PORT ST. JOE (Fla.) Jan. 11. (AP) The navy dirigible Los Angeles was weatherbound tonight, moored to the mast of the tender Patoka here. She may be forced by unsettled conditions to abandon her intended cruise to Miami, Fla., and return to the hangar in Lakehurst, N. J.

Forecasts for tomorrow and the next few days are unfavorable for continuation of the Florida cruise, Lieutenant-Commander Rosendahl said, and he may leave tomorrow afternoon for the return trip to Lakehurst. The return to the hangar in New Jersey, however, is contingent upon weather conditions there, since they are reported unfavorable today. In case the Lakehurst weather does not improve, the commander said he will stand by the Patoka.

A disturbance created by a low-pressure area in the Gulf of Mexico, causing shifting winds, is regarded by Commander Rosendahl as possibly dangerous.

Senator Greene Stricken With Dizzy Attack

WASHINGTON, Jan. 11. (AP)—Senator Greene of Vermont was stricken by dizziness in the Senate today, but was revived quickly after he had been carried from the floor to a cloakroom.

He fell ill while sitting at his desk next to Senator Curtis of Kansas, slumped almost to the floor and lay unconscious for a brief period. Senator Colepand of New York, a physician, gave restoratives which quickly revived the Senator.

Some years ago Senator Greene, while walking down Pennsylvania avenue, was shot in the head in an exchange of shots between bootleggers and prohibition agents. This accident caused him to lose partial use of his right side.

Mrs. Oldfield Takes Her Oath

WASHINGTON, Jan. 11. (AP)—Mrs. William Oldfield today took the oath of office to succeed her late husband as a Democratic Representative from Arkansas. She was elected at a special election Tuesday.

NOOSE BALKED ONCE MORE

Mrs. LeBouef and Dr. Dreher Granted New Stay of Fifteen Days to Permit Appeal

NEW ORLEANS, Jan. 11. (AP)—The Louisiana Supreme Court today granted Mrs. Ada Bonner Lebouef and Dr. Thomas E. Dreher fifteen more days to live.

They were under sentence to die on the gallows at Franklin tomorrow for the murder of James J. Lebouef, the woman's husband, eighteen months ago. The State contended at the trial that a love affair between the woman and the physician was the motive.

In a decision late today the court denied a plea for appointment of a lunacy commission to determine the present sanity of the condemned pair, and also ruled that Chief Justice O'Neill had no right to grant a stay of execution last Friday night over the protest of four associate justices.

Defense attorneys were granted fifteen days, however, in which to file an appeal for a rehearing on the decision.

Informed of the latest development in the case, Mrs. Lebouef and Dr. Dreher were jubilant in their cells in the Franklin jail.

Mrs. Lebouef's children were with her and Mrs. Dreher and her children were with the doctor. They were making what they thought would be their last visit before the executions tomorrow. Sheriff Pecot had informed them they could not see Mrs. Lebouef and Dr. Dreher again.

Chief Justice O'Neill dissented from the opinion of the five associate justices today in holding he was without authority to grant the stay last Friday. In his dissenting opinion he said he is empowered by the State Constitution to stay the executions.

Gov. Long at Baton Rouge announced tonight that he will issue a formal reprieve tomorrow.

BERMAN ACCUSES KEYES IN AMAZING BRIBE STORY

'Bright Young Man' Says That He Spent $40,000 Cash and 'Gifts' to Fix Oil Stock Case

His story bristling with startling allegations of official corruption Jacob Berman, so-called bright young man of the Julian cases, yesterday afternoon from the witness stand in Judge Butler's court told the sordid story of his attempts to buy immunity from justice from former Dist.-Atty. Keyes.

For more than two hours the witness talked while a crowded, silent courtroom listened in rapt attention to one of the most amazing stories of intrigue and double-dealing ever unfolded in a local court. There were almost no interruptions to the swiftly flowing recital, prosecution and defense attorneys alike seeming to be under the spell of the remarkable witness.

In a firm voice that whipped words, sentences and paragraphs into a whole lucid story, Berman, who turned State's evidence to escape the present charge against him, told of what he declared were his dealings with Keyes, Ben and Dave Getzoff and Ed and Jack Rosenberg, all of whom are on trial for bribery conspiracy.

CHIEF TESTIMONY

Trimmed down to stark facts, here are some of the more important things testified to by the witness:

(1.) That Ed Rosenberg told him that he (Rosenberg) had paid $125,000 to Keyes to have the charges against him in the Julian case dismissed, and said that Rosenberg thought he could arrange to have Keyes drop the charges against Berman.

(2.) That with this purpose in view Berman and Rosenberg went to the tailor shop of Ben Getzoff at 609 South Spring street, and that Getzoff agreed to try to fix things with Keyes.

(3.) That he paid sums approximating $40,000 to Getzoff that he believed were given to Keyes and that he also purchased an automobile for the daughter of the former District Attorney, another for Getzoff, and bought a $440 chaise longue that Getzoff told him was delivered to Keyes's new home in Beverly Hills.

(4.) That he had personal contacts with Keyes after the Julian defendants were acquitted, bought the former prosecutor a set of expensive golf clubs on measurements supplied by Keyes, talked to him over the telephone from New York, and finally was assured by Ben Getzoff that Keyes "laid down" on the job of prosecuting the Julian defendants, when Judge Doran, who tried the Julian cases, refused to allow dismissal of the cases against Rosenberg and other defendants.

(5.) That he was called on hurriedly by Getzoff to produce (a) $10,000 on the assertion that it had to be raised to meet Keyes's gambling debts (b) $7500 to put in escrow for Keyes's new home (c) $10,000 to get the house out of escrow and (d) $100 a week over a period of months for the "entertainment" of members of the District Attorney's staff. This included lunches, dinners "and other things," the witness declared.

(6.) That he was forced to retain Attorney Dudley Robinson at a fee of $5000 because Getzoff said Keyes would not "do business" with the attorney Berman then had.

STORY GOES BACK

Under questioning by Chief Deputy District Attorney Simpson, Berman dated his story back as far as February 9, 1928, while the Julian cases were on trial. He said Ed Rosenberg approached him while he was standing in the corridor outside of the courtroom and told him about Getzoff.

The two took a taxicab then and they drove toward the tailor shop. In the cab Rosenberg told of producing $125,000 to obtain the dismissal of the charges against him, but asserted he thought that Berman could "ride through" cheaper on the sum already paid by Rosenberg.

They saw Ben Getzoff in the little office in the rear of the tailor shop. Later Rosenberg said Berman would have to produce $10,000 at once and take a chance, at that, as to whether Getzoff could do anything for him. Berman produced $5000 cash and promised $5000 more when he got back from San Fran-

(Continued on Page 3, Column 1)

SEVEN DIE IN AIR CRASH

Army Fokker Smashed Up

Only One Member of Crew Escapes With Life in Eastern Mishap

Wrecked Craft Giant Ship Similar to Famous Question Mark

MIDDLETOWN (Pa.) Jan. 11. (AP) The army transport plane C-2 carried seven men to death when it was smashed in a desperate attempt at forced landing a few minutes after taking off from the army air depot here today.

Only one man of the eight soldiers from Bolling Field, Washington, who started on the return flight to their base, escaped with his life. He is Sergt. Patrick Conroy of New York City, who tonight is unconscious and in a critical condition in Harrisburg Hospital, suffering from a fractured skull.

THE DEAD

Lieut. Henry R. Angell, Birmingham, Ala.

Staff Sergeant Henry Cronan, Washington.

Staff Sergeant Rudolph J. Lehutta, Washington.

Master Sergeant Joseph B. McCarthy, Washington.

Private Samuel P. Jones, Bellbuckle, Tenn.

Private Mike D. Kelley, Minersville, Pa.

Private Clarence E. Birch, Chicago.

QUESTION MARK TYPE

The great trimotored Fokker, of the same type as the famous Question Mark and the ship used by Commander Byrd in his flight to the North Pole, was reduced to a twisted mass of wreckage on a vacant lot within fifty feet of two Royalton houses, which it narrowly missed in its mad descent. Because of its being so completely smashed, Capt. F. F. Christine, acting commander of the local airport, said that the cause of the accident may never be known.

The plane had traveled less than a mile when the few persons who witnessed the disaster saw it glide helplessly over a row of houses, crash through a tree and drop, a shattered mass, to the rain-soaked ground.

Five of the passengers were killed instantly, most of them caught beneath the plane or crushed between the engine and the flattened wreckage of the rear of the ship. One man was tossed from the plane and killed when hurled against a fence.

PILOT TRAPPED

Pilot Angell was trapped among the tangled wires and broken mechanism. It required hard work by residents and staff men from the local depot to cut away the wreckage to free him. He was taken to the Harrisburg Hospital, where he died an hour later.

Kelly and Sergt. Conroy were taken to a hospital at Harrisburg, where Kelly died soon after being admitted.

All of the eight men in the plane wore regulation flying equipment. Parachutes were rendered useless by the comparatively low height from which the Fokker dropped.

Two other soldiers from Bolling

(Continued on Page 5, Column 3)

AFGHAN KING BACKS DOWN

Nearly All of Reforms Withdrawn at Demand of Rebels After Severe Clashes

NEW DELHI (India) Jan. 11. (AP)—Publication of a proclamation in an Afghan newspaper today revealed that King Amanullah of Afghanistan has yielded to the rebels who have been fighting him in withdrawing nearly the whole program of his western reforms.

Afghan girls sent to Turkey to be educated are to be recalled, the purdah, or seclusion of women system, is to be restored, conscription is to be withdrawn, women's associations are to be closed, European dress is discarded and soldiers are permitted in the future to become followers of holy men.

The proclamation was signed by King Amanullah, by various tribal chiefs and by Hazrat Sahib, who was released from prison by the King recently after having been arrested for his antireform views.

In addition to the withdrawal of the westernization program, a council of fifty notables will be formed, including the clergy, sirdars or nobles and officials, to amend the law according to the Moslem code and to review decisions of the newly constituted assembly and council of provincial representatives.

BRITISH BELIEVE KING PROVES ABILITY

LONDON, Jan. 11. (AP)—British officials who have been watching the situation beyond Khyber Pass closely believe that the recent trouble in Afghanistan should be liquidated rapidly if the proclamation by King Amanullah is authenticated. The King's whole difficulty, it is felt here, was that he attempted to force a primitive and isolated country to swallow wholesale western reforms faster than they could be digested.

Few of Amanullah's tribal countrymen have had any opportunity to see western institutions in operation and none of them ever enjoyed such a triumphal tour as King Amanullah had last year when the whole of Europe was on dress parade for him.

It is believed here that Amanullah has demonstrated his ability by getting out of the present difficulties without losing anything more than his reforms, which he now can set about to introduce gradually in districts more ready to accept and appreciate them.

Transcript of Berman Testimony Shows in Graphic Form How Purported Deals Occurred

QUESTIONS AND REPLIES OFFER DETAILED STORY

Witness Tells of Constant Demand for More Money to 'Fix' His Case in Oil Stock Crash

Jacob Berman, alias Jack Bennett, known as the "smart boy" of the Julian Petroleum Corporation manipulations, yesterday told from the witness stand at the trial of Asa Keyes and five others, of his attempt to escape the criminal charges which followed the collapse of the oil company through the asserted bribery of Keyes, then District Attorney.

His testimony described Ben Getzoff, Spring-street tailor, as the chief figure in the asserted plot to bring the prosecutor and defendants in the Julian cases together in his tailor shop. At one time, Bennett protested because he said he had given $40,000 and received no aid.

Outstanding points in his testimony and the cross-examination of Milton Pike, another State's witness, are revealed in the following transcript, irrelevant portions of which have been deleted:

WITNESS QUESTIONED

Q.: Your name, please?

A.: Jacob Berman.

Q.: How long have you known Asa Keyes.

A.: I believe the first time I met Asa Keyes was the latter part of 1925.

Q.: Subsequent to that time, when did you next meet him?

A.: May 24, 1928.

Q.: Where?

A.: At the tailor shop of Ben Getzoff.

Q.: Do you know Ed Rosenberg?

A.: Yes, sir.

DISMISSAL MOTION

Q.: Do you recall any incident during the Julian trial, on or about January 19 or January 20, 1928, respecting a motion for a dismissal?

A.: Yes, sir.

Q.: Who, if you remember, made that motion?

A.: Asa Keyes.

Q.: Subsequent to the time of the motion to which you have testified, do you recall having a conversation with one of the defendants, Ed Rosenberg?

A.: I do.

Q.: Where did you have that conversation?

A.: In the corridor of the Hall of Justice, outside of Judge Doran's court.

Q.: Can you recall that conversation and give the substance of it?

A.: I believe so.

Q.: Now, state what was said by yourself or Ed Rosenberg at that conversation.

A.: Ed Rosenberg came to me about quarter of 2 and said that although I had double-crossed him and had not treated him right that he was going to do something for me. I said, "That is great; what is it?" He said, "You know I have made arrangements to have my case dismissed." I said, "I understand that and I think you are very lucky. I cannot understand it." He said, "Well, we won't discuss that now—"

Q.: Who said that?

A.: Ed Rosenberg, "but notwithstanding I am going to help you. I want you to meet the old man." I said, "Who is the old man?" Ed Rosenberg said, "You know, the tailor." I said, "Who is the tailor?" and he said, "Getzoff." He says, "I will make arrangements to get you together with him to see what can be done."

Q.: Well, what, if anything, did you say to him after that statement?

A.: I believe I discussed something about what it would cost.

Q.: What then, if anything, did you do?

A.: We took a cab and went to the tailor shop on Spring street.

Q.: Whom did you see at the tailor shop, if anyone?

A.: Ben Getzoff.

CONVERSATION TOLD

Q.: Well, you may state that conversation between Rosenberg and yourself at the time in the taxicab.

A.: I said, "If anything is to be done for me, what will it cost?" He says, "Well, I have paid $125,000."

Q.: Who said that?

A.: E. H. Rosenberg. "It has cost me $125,000." I says, "Did Ace get that?" He says, "Yes. Ace got it all." I says, "It is not going to cost me anywhere near that. I haven't got it." He said, "Well, it will not cost you anywhere near that because you can ride through on what I pay."

Q.: When you arrived at the tailor shop whom did you meet?

A.: Ben Getzoff.

Q.: Who introduced you to Ben Getzoff?

A.: Ed Rosenberg.

Q.: Did you notice anyone else in the tailor shop at the time Rosenberg and yourself entered the shop?

A.: I believe there were a couple of employees there.

Q.: When you were introduced to Ben Getzoff by Ed Rosenberg, was there a conversation had by you three?

A.: Yes, sir.

Q.: Now, state as nearly as you can what was said by you three when you met at the tailor shop.

A.: Ben Getzoff said he was very glad to meet me, and I said the same to him. He said he had been talked to by Rosenberg to do something for me with Asa Keyes in reference to the case. He said in view of the circumstances he did not think he ought to do anything, but would go to the bat, but if he could not do anything or would not do anything, I was convicted as sure as hell.

ASKED ABOUT "ACE"

Q.: Did he say anything in that conversation as to what he would do?

A.: Well, he says, "You know Ace." I says, "I know who Ace is." "Well," he says, "he made a motion to dismiss Ed Rosenberg. It can probably be handled the same motion for you if I go to the bat for you."

Q.: What did you say, if anything?

A.: I said that would be fine if it could be arranged.

Q.: What did he say or Ed Rosenberg?

A.: That terminated the conference at that time, because there was nothing else to say as he did not commit himself at that time, whether he would do the things he spoke about.

Q.: Did you have a conversation with him (Ed Rosenberg) when he came out of the tailor shop?

A.: Yes, sir.

Q.: What was said at that time and place between Ed Rosenberg and yourself?

A.: Ed Rosenberg said I would have to put up $10,000 preliminary expenses.

Q.: What did you say, if anything?

A.: I told him I did not have that much money right then; that I would arrange within a half an hour to get $5000 in cash and give it to him. He said that would not be enough.

Q.: Who said that?

A.: Rosenberg. He said the $10,000 had to be paid, but he would lay out the other $5000 personally and get it when I came back from San Francisco.

JUST A GAMBLE

Q.: Now, in that same conversation, did you say anything else to Ed Rosenberg as to this $10,000?

A.: Yes, sir.

Q.: What did you say, if anything?

A.: I says, "What does this $10,000 cover?"

Q.: What did he say.

A.: "It covers nothing." I would have to gamble that $10,000. "It is preliminary. If they decide not to do anything." I was just out that $10,000; if they decided to do something, the $10,000 would be applied and other arrangements would be made for the balance to be figured out later on, and then balance to be paid upon the motion for dismissal or if it was granted.

Q.: Well, what did you do after that conversation?

A.: I gave him the $5000.

Q.: Upon your return from San Francisco, did you see Ed Rosenberg?

A.: Yes, at the Courthouse.

Q.: Did you have a conversation with him?

A.: Yes.

PROMISE OF NEWS

Q.: Can you give that conversation? What was said by Ed Rosenberg or by you to Rosenberg and by Rosenberg to you?

A.: I said, "Here is the $5000."

Q.: What did Ed Rosenberg say?

A.: Ed Rosenberg said, "All right. I will have some news for you in a day or two."

Q.: A few days later did you see Ed Rosenberg.

A.: Yes, I saw him every day.

Q.: Did you have a conversation with him a few days later relative to this matter of money?

A.: Ed Rosenberg told me that he was paying anywhere from $100 to $200 a week for expenses which they called entertainment expense, and I would have to relieve him from that from then on; that he had paid it long enough, to which I agreed to pay $100 a week.

Q.: Was anything further said by Getzoff to you or by you to Getzoff with reference to the $10,000 that you had paid?

A.: A day after that I asked Ed Rosenberg if Getzoff had gotten the money, and he said, "Yes, and I will take you down and prove it to you." So we met down at the tailor shop.

Q.: What did you say?

A.: I asked Ben Getzoff if he got the $10,000, and he said he had, and he said it was used. I said, "What is all this money being used for?" He says, "It is being used to pay off Asa Keyes's gambling debts in town. He has been gambling pretty heavy, and he wants to get it cleaned up."

Sordid Tale of Intrigue Told Court

Jacob Berman on Witness Stand

Q.: Do you recall anything in the way of a conversation a few days later relating to lawyers?

A.: Yes, sir.

Q.: Who was present and where was the conversation?

A.: In the tailor shop, between Ben Getzoff and myself.

Q.: What was said by Ben Getzoff to you and by you to Ben Getzoff?

A.: He started the conversation by saying that I would have to fire my lawyer, that he was no good, and that Ace would not do any business with him.

Q.: What did he say?

A.: He said that it would have to be done, that there was no other way out of it, that Ace would not do any business with him and I said, "Well, what do you suggest?" He said, "Well, you will have to hire Dudley Robinson."

Q.: What did you say, if anything?

A.: I says, "How can I hire Dudley Robinson when he is already Ed Rosenberg's attorney and cannot appear for me in the same case?" Ben Getzoff said, "Well, Ed Rosenberg will be dismissed in two or three days, a week at the most, and then he can step in as your attorney," and if I did not wish to fire my lawyer, that Dudley Robinson could enter the case as associate counsel.

Q.: Did he say anything else at that time and place?

A.: I said, "Well, why all of a sudden this Dudley Robinson? Isn't my attorney good enough? If a dismissal is going to be had, what difference does it make?" He says, "Well, Dudley Robinson and Asa Keyes are buddies, and Asa Keyes will do as Dudley Robinson wants, and Dudley Robinson can show Ace the way to do it by drawing up certain briefs the same as he did for Rosenberg."

QUESTION OF FEE

Q.: Anything further said in that conversation?

A.: I wanted to know how much I would have to pay him if I did retain him. He said, "Not more than $10,000." I said, "I cannot pay it." He said, "Well, let us call up Dudley Robinson and we will see what can be done," which he did.

Q.: When did you see Dudley Robinson?

A.: A day or two later.

Q.: Where?

A.: At Getzoff's tailor shop.

Q.: Who was present when you saw him?

A.: Getzoff, Dudley Robinson and myself were in the office.

Q.: What conversation occurred there in the presence of Ben Getzoff?

A.: He says, "Dudley, Jack wants to retain you as attorney to draw up the briefs, and as soon as Ed Rosenberg is dismissed, we want to draw up the briefs to give to Asa Keyes so that he can go in and ask for his dismissal, and you know that can be done." He also told me before Dudley Robinson came down that the only thing that we wanted to talk about to him was his retainer, and not to discuss with Dudley Robinson my private financial arrangements with he, Ben Getzoff.

Q.: Did you have any conversation with Dudley Robinson in the presence of Ben Getzoff thereafter?

A.: Yes, sir.

TRIP TO OFFICE

Q.: Was that at the time you have just stated or some subsequent time?

A.: Well, I believe that we made one trip to Dudley Robinson's office and discussed the retainer and decided upon a retainer of $5000 of which I paid him $2500 I believe at that time, in cash. Another $2500 I paid him at a later date in a check.

Q.: Where was this check handed to Dudley Robinson which you have referred to?

A.: In the corridor of Judge Doran's court.

Q.: After you had met Robinson and paid him, did you hear from Ben Getzoff again?

A.: He sent for me or I went in there, I don't recall, but he says, "I want you to buy a gift for Keyes's home." I says, "What do you mean, a gift?" He says, "Well, I want you to buy a chaise lounge." I says, "What is it going to cost?" He says, "I don't know; let us go up to Barker Brothers and find out."

ONE PICKED OUT

Q.: What did you and Ben Getzoff do?

A.: We went up to the furniture department and started looking at chaise lounges and picked one out.

Q.: Who selected it?

A.: Ben Getzoff and myself.

Q.: What did you do?

A.: Picked out a covering and they said it would not be ready for a few days, so I gave—I think it cost $440 approximately, and we paid a deposit of $140.

Q.: Who took the receipt?

A.: Ben Getzoff.

Q.: Now, subsequent to the time you have fixed, did you have a conversation with Ben Getzoff relative to this chaise lounge?

A.: Yes, sir.

Q.: What was said?

A.: He said it was ready, and I gave him the cash so he could go out and get it and send it out to Keyes's home.

Q.: What, if anything, did you do?

A.: I gave him the difference between $140 and $500 in cash.

Q.: You gave him $360 additional?

A.: Approximately as I remember.

Q.: Was that the cost?

A.: No, it was more than the cost. He said he had some more expenses and needed money, and I said, "All right. Keep the difference for yourself."

TELEPHONE CALL

Q.: Prior to March 1, 1928, do you recall a conversation with Ben Getzoff at his home?

A.: Yes, sir. He called me on the telephone and told me to come to his home to see him.

Q.: Who was there?

A.: Mrs. Getzoff and Ben Getzoff.

Q.: Can you recall any of the conversation?

A.: It was in regard to the case and what he was going to do, and he told me that if he didn't get my dismissal I could shoot him full of holes.

Q.: What else did he say?

A.: He said he was broke, and started to tell me that Asa Keyes was getting all this money; that he was not retaining one cent except the money I was advancing for entertainment and expenses, and that if he didn't have $500 in cash immediately they would close up his tailor shop.

Q.: What did you say or do?

A.: I gave him the $500 in cash, and he thanked me for it and told me that everything he said would come out true.

Q.: Subsequent to February 10, 1928, did you ever see Asa Keyes around the tailor shop at South Spring street?

A.: Yes, sir.

Q.: What did you do?

A.: When I would go up there and see him in the office, I would walk out.

TOLD TO STAY OUT

Q.: Now, did you have a conversation with any of these defendants, Dave or Ben, or Ed Rosenberg or Jack Rosenberg, as to what you were to do when you saw Asa Keyes in the tailor shop?

A.: I was not to go in there.

Q.: Did you have a conversation with them?

A.: Yes.

Q.: Which one?

A.: Dave Getzoff.

Q.: Now, tell what Dave Getzoff said.

A.: He said, "Don't go in there. Keyes is in there."

Q.: What did you do?

A.: Went into the Hayward Hotel.

Q.: After that, what did you do any time that you went to the tailor shop and found Keyes there?

A.: I would not go in.

Q.: And that continued until what date?

A.: May 24.

Q.: At that time what happened?

A.: I met Keyes in the tailor shop.

Q.: After you had paid the $10,000 cash to which you have testified, did you receive another call from Ben?

A. Yes sir.

Q.: Where did you go.

A. Into his office.

Q.: What happened there?

A. He told me he had to have $7500 in cash immediately, that Keyes was buying a house and he had to put it in escrow.

Q.: What did you say to Ben when he told you this news?

A.: I told him I wasn't supposed to pay any more money until my dismissal was granted. He says, well, that he couldn't help that.

O.: Well, what, if anything, did you do following this conversation with Rosenberg and the conversation with Getzoff about the $7500?

A.: I got the $7500 for him.

Q.: Did you ever see Dave Getzoff around the tailor shop?

A.: I saw Dave Getzoff there all the time.

AUTO ENTERS CASE

Q.: Do you recall hearing from the tailor shop and Ben Getzoff subsequent to the payment of the $7500 in cash?

A.: Yes, sir.

Q.: What word did you receive and from whom?

A.: Well, I don't believe I received any word but I would go in there, and on one of the occasions prior to that he (Getzoff) said he wanted me to buy Asa Keyes's daughter an automobile.

Q.: What did Ben Getzoff say?

A.: He says, "Ace's daughter has got a little Ford that she is running around with, and she wants to get a better car, and I think you ought to buy it for her as a gift, as it will please Ace and help the situation along." I says: "Well, I haven't got the money. Why don't Ed Rosenberg do something?" He says: "Well, he has done plenty."

Q.: Was anything said by Ben to you after that?

A.: He says, "Well, you ought to buy her an automobile and you ought to put up the money." I says, "How much is it going to cost?" He says, "I don't know; I will go out and see." I says: "All right; go ahead and see what kind of a car you can get her, but not to cost over $1000."

Q.: Did you have a talk with him subsequent to that time about this car for the daughter of Mr. Keyes?

A.: Yes, sir.

Q.: What was said?

A.: He said he had bought a Chevrolet car and wanted the money to pay for it.

Q.: Well, what did you do?

A.: I gave him the $1000.

Q.: Now, subsequent to this talk about the automobile which you have given, did you have any other conversation with Ben Getzoff about an automobile?

A.: Yes, sir.

Q.: Now at that time what did Ben say to you?

A.: He says that he wanted an automobile for himself, that in going around and doing all this entertaining with Ace and the rest of the people that he was interested in, that he ought to have an automobile. I says, "All right; I will put up the money for an automobile for you providing it is not over $1000."

Q.: What did Ben say to that?

A.: He laughed at me and he says, "I wouldn't ride around in a cheap automobile."

MORE AGREED TO

Q.: What did you say, if anything?

A.: I says, "All right. I will put up $1500 at any time and for him to buy it on a lease contract and pay $1500 down, and $1000 in thirty days.

Q.: How did you pay Ben Getzoff this $1500?

A.: In a check.

Q.: Mr. Berman, referring to on or about March 25, 1928, and after the payment of the $7500, do you recall another conversation with Ben Getzoff relative to the payment of a further sum?

A.: Yes, sir.

Q.: Where did that occur and when?

A.: He called me at my home at night and told me he had to see me the next day at his tailor shop.

Q.: What did you do after that conversation?

A.: Gave him $10,000.

Q.: What was said?

A.: He said he had to have $10,000 immediately to get Asa Keyes's house that he had bought in Beverly Hills out of escrow, and I said, "Where do you think I am going to get the money?" He said, "I don't care where you get it. You have got to beg, borrow or steal it. I have got to get $10,000."

Q.: And did he say anything further relative to any case?

A.: I asked him about the case, when my dismissal was going to be asked for, as I did almost every time I went in there and he said, "Don't worry." He says, "Ed Rosenberg will be dismissed in a few days and then your dismissal will be asked for."

CHECK TENDERED

Q.: Well, what did you do after that conversation with him about paying him $10,000?

A.: I made out a check to E. H. Rosenberg for $10,000 and Ben Getzoff asked Ed Rosenberg to cash it and Ed Rosenberg said that he couldn't cash it, that he didn't know where he could cash it.

Q.: Well anything further?

A.: Then I think that the discussion continued through that day, and the check remained in the possession of Ben Getzoff throughout that day.

Q.: Any more talk about it that day?

A.: I don't believe there was any more talk about it that day except that he was very frantic and very insistent.

Q.: Who was?

A.: Ben Getzoff, that he had to have the $10,000.

Q.: Well, what, if anything, did you do that day or the next?

A.: The next day I got a hurry call from Ed Rosenberg that the old man wanted to see us, so we went down to the tailor shop.

Q.: And who did you meet there?

A.: We didn't go inside but started to.

Q.: Well, what happened that prevented you from going in?

A.: Dave Getzoff stopped us and says, "Ace is inside and you cannot go in there but I will tell the old man to come out."

CASH DESIRED

Q.: What happened after that, if anything?

A.: The old man came out and we went down stairs near the telephone booths in the Hayward Hotel.

Q.: Who was with you?

A.: Ed Rosenberg, Ben Getzoff and myself.

Q.: Did you have a conversation there?

A.: Yes, sir.

Q.: Well, tell what was said and done.

A.: Ben Getzoff says, "I have got to get the cash for this check." Ed Rosenberg says, "Well, I cannot cash it." Ben Getzoff says, "Unless I get the cash for this I am not going to take the consequences of what happens." He says, "Ace is upstairs and raising hell with me and I don't care where you get it, I want the $10,000."

Q.: What did you do?

A.: I sold 1000 shares of United Artists' stock and I believe I received $11,000 for it.

Q.: Well, what did you do with the $11,000?

A.: I gave ten of it to Ben Getzoff.

Q.: Do you recall where you paid this $10,000 to Ben Getzoff?

A.: In his office in the tailor shop.

Q.: What, if anything, occurred immediately after you paid Ben Getzoff the $10,000 in cash?

A.: He grabbed the phone.

Q.: What did he say?

A.: He says, "Hello Ace, I have got the money," and mentioned something about a house, and he was very excitable and held the money in his hand and he talked so fast that I couldn't hear everything that he said but he said, "For God's sake—"— and then he says, "Well come on down."

HOUSE MATTER

Q.: Just before you left, do you recall any conversation with Ben Getzoff with reference to the house and the escrow?

A.: Well he told me he was going to get the house out of escrow for Ace and it was going to be done that morning, and he also told me that this was all the money that I would have to pay for the dismissals.

Q.: Now after you paid the $10,000, do you recall a conversation with Ben Getzoff about the payment of any further sum?

A.: Wanted to know what he was going to get for himself, as all this money went to Ace, and that he was entitled to something for the services he was rendering; that he was neglecting his business to do all this, and he was entitled to something.

Q.: Well, what did you say to that?

A.: I told him I would discuss it with Ed Rosenberg.

Q.: Did you?

A.: I asked Ed what he thought the old man was entitled to, whether he thought he was entitled to $10,000 or more or less; wanted his ideas on it. He said, "Well, when this is all over, I am going to give him $5000." I said, "Well, I will do the same thing."

Q.: Did you have a talk with Ben Getzoff following this talk with Rosenberg?

A.: Yes, sir.

Q.: Where and when?

A.: In his tailor shop, in his office. I told him that I would give him $5000 for what he was doing. So he says, "Well, how about giving it to me right now?" I said, "No, I can't give it to you right now. I haven't got it." But I did give him $1000 on account.

Q.: In what form?

A.: Currency.

Q.: Did you give him any further sum on account of this $5000?

A.: Yes, sir.

ARGUMENT TOLD

Q.: Was there any conversation at that time between you and Getzoff with reference to the payment of the balance?

A.: Well, we argued back and forth there for quite a while. He didn't see why he was not supposed to get—why he didn't get all the money at that time, and I told him I was tired of being milked without having anything being done for me; and he said well, he wanted the money anyway; that he did the best next thing although he did not get my case dismissed, he got Ace to lay down on the charge to the jury, so we would not be convicted.

Q.: Taking the first time that you went to the tailor shop on May 24, did you have a conversation with any of the parties you have named?

A.: Yes, Asa Keyes, Ben Getzoff, Ed Rosenberg.

Q.: What happened then?

A.: I walked in there or was there when Ed Rosenberg came in—was there with Asa Keyes at that particular time who gave him a wrist watch.

Q.: Who gave him a wrist watch?

A.: Ed Rosenberg.

Q.: What did he say?

A.: He said he was giving it to the—I can't remember the substance of the words, but to one of the best fellows that he ever met.

CALLED HIM UP

Q.: Well, who introduced you to Keyes, if anyone?

A.: I think that was earlier in the day. I was in there and Ben Getzoff called Ace up and had him come down.

Q.: Then what was said and done when he came?

A.: He came in and Ben said, "Ace, you know Jack and Jack you know Ace." And we shook hands.

Q.: What if anything, was said by Asa Keyes to you in that conversation?

A.: He said he was glad I was acquitted.

Q.: Anything else?

A.: Wanted to know how I liked the way the case came out.

Q.: What did you say to Asa Keyes?

A.: I said it was not the way I thought the case was going to come out, but I was satisfied.

Q.: What did Asa Keyes say to that? What did he reply to that?

A.: Well, I can't remember the exact words.

Q.: Well, the substance. Was there any reference to the argument to the jury?

A.: Why, I congratulated Asa Keyes on his argument on the jury and thanked him for not bearing down on me, and discussed the State case now pending.

Q.: By that you mean the forgery and embezzlement case?

A.: Yes, sir.

Q.: What did you say to Asa Keyes about the pending forgery case?

A.: I wanted to know when it would be dismissed, as I had discussed it with Ben Getzoff for a great length of time, and Ben Getzoff had told me it would be dismissed. He said, yes, it was only returned for extraditional purposes.

Q.: Who said that?

A.: Asa Keyes, and that it would be dismissed in due time.

Q.: Do you recall having a conversation with Ben Getzoff on or about June 20, 1928, relative to some golf clubs and a golf bag?

A.: Ben Getzoff said I ought to buy a gift. I says, "what do you think I ought to buy him?" He says, "I don't know. He plays golf a lot. Why don't you buy him a set of golf clubs?" I said, "all right. Call him up and tell him to get the size of the clubs and the weights and I would get it for him."

Q.: What if anything did he do?

A.: Getzoff called on the telephone

Q.: Did you hear the conversation?

A.: Yes.

Q.: Do you recall or are you able to give the substance of it at this time?

A.: The substance is that he told Ace that I wanted to buy him a gift, and that I was going to buy him golf clubs and for him to bring or send a list down with weights and sizes of the clubs, and that I would get the set. (Keyes later gave the list, according to the transcript.)

Q.: You left for New York, you state, on the 20th of June, 1928?

A.: Yes, sir.

LONG-DISTANCE CALL

Q.: Do you recall when you were in New York of receiving or sending or having a long-distance call with your brother Louis Berman and Asa Keyes and Ben Getzoff?

A.: Yes, sir.

Q.: Did you recognize the voice of Ben Getzoff?

A.: Yes, sir.

Q.: What did he say?

A.: He says: "Don't worry; everything is all right and it will be taken care of. Ace is right here and he will talk to you when I am through." Then he asked me for some money. He said he had to have some money on account of the $5000 of which $3000 was still unpaid. I told him that I would talk to Louis about that. He said, "All right; just a minute; Ace wants to talk to you."

Q.: Did you recognize that voice?

A.: Yes, sir.

Q.: Whose voice was it?

A.: Asa Keyes.

Q.: What did he say?

A.: He said: "Everything is all right, and it is coming along O.K."

Q.: Do you know the occasion of Asa Keyes and Ben Getzoff being at your brother's house that night?

A.: Yes, sir, I instructed my brother to have them come out there two or three days before and to find out what was going on, because I was getting nervous.

REIMER MENTIONED

Q.: The night you left for New York, do you recall seeing Charles Reimer.

A.: Yes. He accompanied me to Pasadena where I caught the train for New York.

Q.: What did you do?

A.: I gave him $200 for a suit of clothes.

Q.: Do you recall any occasion of a conversation carried on by you with Ben Getzoff in the tailor shop with reference to what you had paid and what you had received?

A.: Yes, sir.

Q.: About when was that conversation and what was said?

A.: I don't remember the exact time, but I believe [illegible] I left, and I told [illegible] paid $40,000 and [illegible] thing for it and I [illegible] way things were [illegible]

Q.: What did [illegible]

A.: He said, "Well, [illegible] next best thing. I [illegible] down in his charge to [illegible] they could not [illegible] and that he was [illegible] glory that goes with it.

Q.: Who said that?

A.: Ben Getzoff.

Q.: Who was [illegible] glory?

A.: Ben Getzoff.

PIKE QUESTION[illegible]

Cross-examination of [illegible] by Mr. Rush:

Q.: What is your [illegible]

A.: Well, I have a [illegible] Amundsen.

Q.: Well, will you tell [illegible] full name and true name?

A.: Mario Amundsen.

Q.: And where are you [illegible]

A.: Living at the [illegible]

Q.: As a matter of fact, [illegible] this indictment was returned, [illegible] have been in charge of officers [illegible] the time, have you not?

A.: I have.

Q.: And have lived at [illegible] place they took you?

A.: Yes, more or less.

(Here Pike described the [illegible] places he visited in company [illegible] the officers, mentioning [illegible] Springs, Mexicali and [illegible] his hotel and eating [illegible] ing paid by the county. [illegible] he and the officers did not [illegible] agree where they should go [illegible] the "disputes" [illegible] going where he, Pike, [illegible] go. Joseph Sherman, [illegible] ness, and Mrs. Pike or [illegible] were with him part of the [illegible]

Q.: How long have you [illegible] Los Angeles, Mr. Pike?

A.: Over a period of [illegible] in and out.

Q.: And this last time [illegible] Angeles, how long have you [illegible] here?

A.: A little over two years.

WORK DESCR[illegible]

Q.: You began working [illegible] portion of the two years [illegible] worked for Mr. Getzoff, I [illegible] told us—you remember it [illegible] September, 1927?

A.: As near as I can [illegible] yes.

Q.: And ended about [illegible] 1928?

A.: Yes.

Here Pike described his [illegible] a tailor's salesman.

Q.: Mr. Pike, you say this [illegible] randum or diary that you [illegible] was written by your wife [illegible] August 15, 1928?

A.: Yes, sir.

Q.: And after it was written [illegible] you offer to sell it or the [illegible] tion that it contained, [illegible]

(Continued on Page 3, Column [illegible])

EVERY MORNING IN THE YEAR Los Angeles Times DAILY FOUNDED DEC. 4, 1881
The Times Building, First and Broadway. Phone MEtropolitan 0700
90c per month DELIVERED BY CARRIER Single Copies Daily 5 Cents Sunday 10 Cents
By mail to Postal Zones 1 to 4 including California, Arizona, Nevada, Utah. Yearly $12.60; Monthly, $1.05; in Zone 5, including Colorado, Idaho, Montana, New Mexico Oregon, Washington Yearly, $16.00; Monthly, $1.50; in Zones 6, 7 and 8, balance of States, Canada and Mexico Yearly, $18.00; Monthly $1.50. POSTAGE PREPAID
Entered as second-class matter Dec. 4, 1881, at the Postoffice at Los Angeles, Cal. under the Act of March 3, 1879.
SATURDAY MORNING, JANUARY 12, 1929. VOL. XLVIII. NO. 40

$10000 IN GOLD— free!
TILTON

Dine at The VICTOR HUGO 619 S. Grand VA 7071

LONGINES GRUEN HAMILTON WATCHES
WUERKER

GRANADA CAFE
An Old World Atmosphere Wonderful Music
FAMOUS DOLLAR [illegible]
LUNCHEONS 50c
Private Rooms for Parties— [illegible]
672 S. Lafayette Park Place

ANNUAL MEN'S SHOE CLEARANCE

McCAUSLAND'S annual mid-winter sale includes a varied selection of modish shoes for men. There are the famous Ralston shoes at only $6.85—Ralston 4-Point Arch Suspension shoes at $8.85 and a great many others at lower prices ranging from $4.85 to $5.85. You men who want the best of everything—don't put off the inevitable! Come in today while we are still able to give you the best selection.

Shoes for Men $4.85 to $8.85 Values to $12.50

McCAUSLAND'S
SHOES . . . HOSIERY
410 South Broadway

Trial Throng Held Spellbound by Amazing Recital of Confessed Bribe Giver

BERMAN GIVES DETAILS IN ASSERTED KEYES DEAL

Cash and "Gifts" Declared to Have Been Utilized in Transactions for Purposes of "Fixing"

(Continued from First Page)

[illegible] where he was going that [illegible]. He returned and paid the [illegible] to Rosenberg in the [illegible] of the Hall of Records, [illegible] five $1000 bills.

A few days later the three met [illegible] tailor establishment again [illegible] Berman agreed to pay $100 a [illegible] for entertainment money. Dis[illegible] of the case took place and [illegible] assured Berman that an[illegible] charge of forgery and em[illegible] also pending against [illegible] would be dismissed.

ATTORNEY DEAL

[illegible] shortly after this that Getzoff advised Berman to "fire" his [illegible] and hire Dudley Robinson, [illegible] and Getzoff said Robinson and [illegible] were buddies and would work [illegible]. Berman said he saw [illegible] a few days later with [illegible] and the retainer was agreed [illegible].

[illegible] March 1, 1928, Getzoff told [illegible] that he wanted Berman to [illegible] a gift for Keyes, and the two [illegible] to Barker Brothers and picked [illegible] a chaise longue priced at $440. [illegible] paid $140 down on the furniture and $300 more to Getzoff to complete the payment a few days later.

While these things were going on, the witness asserted, there were [illegible] constant demands being made [illegible].

"I didn't come down to the [illegible] Getzoff would call me," said [illegible].

[illegible], the witness asserted, declared that he was giving all the money to Keyes and that he thought he (Getzoff) should get something out of it. Berman continued giving him $6000 after the trial was over, but on importunities [illegible] the tailor gave him sums amounting to around $2000 almost [illegible], and paid $1500 on the purchase price of an automobile for Getzoff.

CAR PURCHASED

In the early part of March, 1928, Getzoff also informed Berman that Keyes's daughter needed an automobile and Berman finally agreed to produce a sum not to exceed [illegible]. Thereupon Berman testified, Getzoff called someone on the telephone he called "Beth" and told the person that he was going to buy the car for her. It was purchased and paid for, declared the witness.

When the demand was made for money to get Keyes's house out of [illegible], it was testified, Berman was forced to sell $15,000 worth of stock for $1500 to meet the hurry call. When he gave the cash to Getzoff, Berman declared, the tailor in an excited manner grabbed the telephone, dialed a number, and said, in substance: "Hello, Ace; I got the money—for God's sake—well, come on down."

Berman testified that before the Julian trials were over that he was warned by Dave Getzoff never to come in the tailor shop if Keyes was in there and that on several occasions he was told that Keyes was there and not allowed to enter. On May 24, however, the day after the Julian acquittals, he, with Rosenberg and others, did meet Keyes in the tailor shop. He shook hands with the District Attorney, Berman testified, and Keyes said that he was glad that he had been acquitted, and that the forgery and embezzlement charge still against him would be dismissed later.

GOLF CLUBS GIFT

It was shortly after this that Getzoff suggested a gift of a set of golf clubs for Keyes, said the witness, and later Keyes presented Berman with a list of the weights and measurements of the clubs he wanted and they were purchased.

Berman went to New York for a visit on June 20, 1928, and was accompanied to Pasadena, where he boarded the train, by Charles Riemer, investigator for Keyes. Berman said he gave Riemer $200 to buy a new suit of clothes.

Berman still was on the stand giving direct testimony when court adjourned last night, and will resume his testimony at a special session of the court this morning. During the testimony yesterday two checks, supposedly authorized by Berman in payment for some of the sums spent, were ordered marked for future identification by Judge [illegible].

QUESTIONS ON DIARY

Before Berman took the stand Defense Attorneys Beirne, Davis, [illegible], Thompson, McDonald and [illegible] finished cross-examination of Milton Pike, the tailor's salesman who asserts he kept a diary of the doings in the Getzoff place.

They tried to discredit his evidence by attempting to show that he had mercenary motives in preparing the diary.

Defense Attorney Thompson also asked the witness if he had talked to various other tailors and asserted to them that he was going to make a lot of money out of the Getzoffs. Pike denied this.

CROSS-EXAMINATION

Cross-examination of Pike began just before the noon recess, Defense Attorney Jed Rush's opening questions indicating that the defense counsel had prepared to attack the credibility of the witness.

The witness readily admitted, under questioning, that his true name is Mario Amundsen, he, at 16 years of age, having adopted the name of Pike, a relative, later assuming the Christian name of Milton at the suggestion of a man in Santa Barbara. He said he was married in Los Angeles on June 15, 1924, to [illegible] Hatton, and has lived with her ever since.

Further questioning brought out the fact that since Pike testified before the grand jury he has been guarded constantly by investigators from the District Attorney's office, instructed to talk to no one, and, in company with Joseph Sherman and John Rettenger, other men formerly employed at the Getzoff tailor shop, taken from place to place in Southern California until the day the trial began.

Pike concluded his direct testimony for the State by making further startling revelations of what he said he heard and saw in the Getzoff tailor shop. Some of these memoirs came out of his now notorious diary and some of the instances he recalls happening before he began to make notes on the unusual proceedings in the Spring-street suit maker's shop.

In January, 1928, while the Julian conspiracy trials were under way, Pike recalled without the aid of his memorandum, Jack Rosenberg, one of the Julian defendants and also accused in the present case, came into the tailor shop and had a heated argument with Ben Getzoff.

THREAT RECALLED

Rosenberg said, in substance, Pike asserted from the stand, that if Keyes didn't dismiss the case against him (Rosenberg) that he was going to double-cross him. To which Getzoff replied, it was testified:

"Why, you (using an oath,) if you do, I'll kill you!"

Getzoff used to get checks regularly from E. H. Rosenberg, another of the defendants, over a period of months, Pike maintained, and once Getzoff told him (Pike) that he had been back to Chicago with Keyes, had stopped at the Edgewater Hotel there and had had a good time. The latter occurrence was about Christmas, 1927, according to the testimony, and about the same time that Keyes came into the shop and accepted a smoking jacket that was brought in from outside and fitted on him.

With the aid of his little diary, Pike covered practically every day's events in the tailor shop up to July 28, 1928, and before he left the stand Special Prosecutor Clark had a record of what he asserted he saw read into the transcript of testimony.

WHAT HE RECORDED

Largely, the tailor's salesman testified, he recorded only the comings and goings of Keyes, then Investigator Charles Reimer and the other defendants in the present case, the Getzoffs and Ed and Jack Rosenberg.

Other well-known names, however, kept recurring from time to time as Pike thumbed the pages of the diary.

For instance, it was testified that on June 26, 1928, Keyes, Attorney Dudley Robinson, U. S. Atty. McNabb, Ed Rosenberg and Charles Reimer were visitors at different times at the shop. Reimer and Keyes were almost daily visitors for weeks, according to Pike.

In the early part of July, 1928, the testimony indicated, Jacob Berman was out of the city and a heated squabble over getting money from him was in progress. On the second day of that month Louis Berman, brother of Jacob, appeared in the tailor shop and had a long talk with Ben Getzoff, and Pike overheard Berman tell Getzoff that "he would wire Jack to send him a check." Berman remained about the shop for some time and finally Keyes came in and the two went out together, Pike declared.

ACTIVITY OUTLINED

Three days later, he said, Louis Berman again showed up in the place and kept running across the street to the Western Union Telegraph office, Keyes, Reimer, Ed Rosenberg and others putting in an appearance from time to time. Once, Pike testified, he was passing the door of the office in the rear of the shop and saw Keyes apparently signing some papers, but the then District Attorney observed him and discontinued his activities.

A "Mr. Lasker" was mentioned in the testimony when Pike declared that on July 10 he saw Keyes, Reimer, Lasker and others in the shop. In the days that followed the tailor's office practically every day was the scene of "talks" between the men named by Pike, according to his testimony. On July 16, 1928, after a hectic day of conversation in the little office, Pike said he heard Ben Getzoff say, in substance, to Ed Rosenberg that he wanted the latter to make good for Jacob Berman's payments because the latter kept "stalling off."

CLIMAX DISCLOSED

The negotiations apparently continued, Pike's testimony revealed, and came to something of a climax on July 19, when Louis Berman and Ben Getzoff got in an argument and the former in a "loud and angry manner hollered" at Ben Getzoff to the effect that he was after him to pay up for his brother.

On July 24, Pike came down to work at 8 a.m., he testified, and saw Keyes and Ben Getzoff leave the tailor shop and go to a near-by barber shop. Pike said he talked to the police officer on the beat that morning, and at this point in his testimony Prosecutor Clark asked the witness if he could recognize the officer. Pike said he could and Clark asked him if he saw the policeman in the courtroom. Pike, after some scrutiny, said he did not. It developed later that the policeman was subpoenaed by the State, though not present in the courtroom at the time.

Pike's last recollection made from his diary was of Asa Keyes driving up to the shop one morning in a new Lincoln coupe.

SWEDISH PROSPERITY INDICATED BY BUDGET

STOCKHOLM (Sweden) Jan. 11. (AP)—A budget statement issued today on the opening of the Riksdag gives a promising picture of Sweden's economic development for the coming year. The income tax will be lowered and the duty on foreign fruit, which hits American apple growers, will be dropped.

WITCHCRAFT-MURDER BOY FOUND GUILTY

YORK (Pa.) Jan. 11. (AP)—A verdict of murder in the first degree with a recommendation of life imprisonment was found today against John Curry, 14-year-old accomplice in the witchcraft slaying of Nelson D. Rehmeyer.

Prosecution Battery in Action at "Fixing" Trial

They Represent State in Trial of Keyes and Others

Dist.-Atty. Fitts, Dep. Dist.-Atty. Simpson, Special Prosecutor William J. Clark and Chief Deputy District-Attorney Stewart.

TRANSCRIPT GIVES DETAILS

Berman's Story of Purported Bribe Deals Traced in Question and Answer Form

(Continued from Second Page)

the cards which have been offered here for identification, to various people in Los Angeles city?

A.: No, not in that respect that you have stated.

Q.: You remained with Mr. Getzoff until he sold out?

A.: I did.

Q.: And that was about the 28th of July, 1928?

A.: Yes.

Q.: And at the time you left there, did you have any feelings of hostility or unfriendly feelings toward Mr. Getzoff?

A.: I did.

Q.: And you still have such unfriendly feelings.

A.: I have, not as much as I did have, but I still have them.

Q.: You did not feel friendly toward Mr. Getzoff even when you were working for him?

(Here Pike described several visits made by him to Los Angeles newspapers with his information, denying, however, that he had thought of getting anything for it until payment was suggested by one of the persons he visited. One question intimated that he used the name of "Walker" at one time. As to this Pike said he did not recall. A man, who he understood to be Arthur Loeb, a principal in the Loeb-Kimmerle case, he said, was trying to get from $3000 to $5000 for him from one newspaper for the story. He himself denied that he was asking any price. The news rights of the story, he testified, finally were sold to The Times for $2000, this being prior to his appearance before the grand jury. Of the sum mentioned he testified that he received $1000 and Sherman $1000. The defense attempted to show that a third person received $1000 but without success. Pike denied that he tried to sell the story to Bob Shuler.)

[Pike was in error in one statement as to his negotiations with The Times, which was to the effect that payment for the story was contingent only upon publication, as is customary in such cases. The return of indictments was but one of a number of ways in which his information would have become available for publication—Ed. Times.]

Cross-examination by Mr. McDonald:

Q.: Among the other ideas that you had, and that was before you conceived the idea of getting money, was the idea to get even with Ben Getzoff for a real or fancied wrong, was it not?

A.: It was not.

Q.: You are acquainted with a man by the name of Edward McFadden, are you not?

A.: I am.

Q.: I will ask you whether or not on November 10, or thereabouts, of the year 1927, at the tailor shop of Tucker & Charleson, 536 South Spring street, Los Angeles, you had a conversation with Mr. McFadden, you and he being alone, substantially as follows:

"McFadden, I wish you would loan me $5." Mr. McFadden replied, "I haven't got it," and you then said: "Well, you can go to Tucker and get it if you want to." Mr. McFadden said, "I don't want to do that." And then you stated, "Well, not having that $5 is going to cost you something. I was going to let you in on a $10,000 deal." McFadden to you, "What do you mean, Pike?" And your answer, "Just what I said, a $10,000 deal. I've got these Getzoffs over a barrel." And Mr. McFadden then said to you, "What do you mean?" And then you stated in reply, "Well, you know they have sold that tailor shop to Harry Winetraub and what do you think they did? They gipped me out of my last week's salary, made me work on a commission basis, and I'm going to make that —— sorry. I'm going to get even with him and that lousy son of his. I have got a story fixed up that means plenty of money to me and they are going to pay me before I get through with them." And then Mr. McFadden then stated to you substantially, "Pike, I don't know what you got, but I would go mighty slow and be careful about shaking anybody down, if I were you. That looks like blackmail to me and might get you in bad; but you have studied law and ought to know what you're doing." And you replied, "Well, you just forget about it, but that Jew will be glad to pay me off before I am through with him." State whether or not you had that conversation.

A.: I will say that I did not.

Q.: Did you have any conversation with Mr. McFadden about this matter?

A.: No.

Q.: I will ask you to state whether or not on or about the 16th day of November, 1928, in the shop conducted by Mr. Simmons you had a conversation, you and he being present alone, substantially as follows, in which you stated to him: "Simmons, what do you say that Sherman, you and I go into business, into the tailor business?" And Mr. Simmons replied: "That might be all right, but what will we use for money?" And you replied: "We will have plenty of money in a few days. Joe and I will take care of it." And Mr. Simmons then said: "Well, I will think it over."

A.: I never heard such a conversation; I think it is a lie.

(Followed a long argument on the admissibility of testimony intended to impeach the testimony of the witness.)

Q.: Mr. Pike, counsel has asked you some questions in regard to the use of the name "Pike" and you made reference to it having been wished on you by a relative. What did you mean by that expression, that it had been wished on you?

A.: Well, when I was a boy, I have some relatives on my mother's side that I look considerably like, and they all used to call me Pike, so I have grown up with that name. I first started to use the name more or less as a surname when I came out to California and started to work for a lot of these shop tailors.

Q.: During the period that you were working for Mr. Getzoff, did you keep your true name concealed from anyone?

A.: No. I told it to the Getzoffs. They knew my name and everybody else that knew me knew my true name.

Mr. Davis: We ask that that last be stricken out. Everybody else didn't know his name. It is impossible.

The Court: Yes, that may go out. Let me ask you, did they call you by your true name?

A.: No; every one used to call me "Pike."

Federal Inquiry Launched After Receiver Skips

NEW YORK, Jan. 11. (Exclusive) A sweeping inquiry into the entire Federal bankruptcy situation here which will result in a grand jury investigation at the unanimous request of six Federal judges for the south district of New York was under way today as a result of developments in the last twenty-four hours.

The investigation was precipitated by the disappearence of David Steinhardt, attorney, receiver or referee in some 150 bankruptcy cases. He is accused of being $50,000 short in his accounts. He was indicted yesterday for embezzlement.

The inquiry became so portentous with scandalous revelations today that U. S. Atty. Charles H. Tuttle opened negotiations to obtain the assistance of the City Bar Association.

Japan Peasants Present Protest on New Project

TOKIO, Jan. 11. (AP)—With a large force of police and gendarmes on hand to prevent disorders, 3000 peasants today surrounded the Prefectural office in Gifu to protest against a government riparian project which they say will flood their rice fields. A delegation saw the Governor and presented a resolution to him. The Governor replied that he will do his best to satisfy their demands. There was no disorder.

More than a hundred arrests have been made in connection with a disturbance two days ago which resulted in a serious clash between the farmers and troops.

ARCHBISHOP SUCCUMBS

VIENNA, Jan. 11. (AP)—Archbishop Joseph Pflueger, 72 years of age, vicar-general of the Vienna diocese of the Catholic Church, died here today.

KNELL RUNG ON DIPLOMA MILL FAKES

Medical Examiners Tell Governor That State Act Has Reduced Quackery

SACRAMENTO, Jan. 11. (AP)—Going, if not gone, are the days when California "diploma mills" grind out credentials for every sort of medical and professional degree known and invent many new ones as well.

Such is the sense of the annual report of the State Board of Medical Examiners submitted today to Gov. Young.

The College Incorporation Act and the "diploma mill" bill, signed two years ago by the Governor, are held responsible in the report for the drop in the number of "quack doctors," "bogus schools" and "imposters" operating in the State.

Continued vigilance, however, is necessary, the report warned.

"California must still be considered a profitable field for the quack, judging by the many forms of 'hokum' foisted upon those seeking relief from real or fancied ailments," the report says.

Provisions for a one-year interneship and authority for the penalization of licentiates who settle narcotic cases out of court are among legislative measures recommended by the board.

"We feel that California's plan for the rehabilitation of narcotic addicts will be seriously handicapped," the report said, "as long as the Federal government considers the Harrison Act from a standpoint of revenue rather than as a punitive measure."

ANNEXATION LEGISLATION INTRODUCED

Bill Provides for Uniting Adjacent Municipalities in Different Counties

SACRAMENTO, Jan. 11. (AP)—Legislation that would permit municipalities to annex adjacent territory that lies within another county was introduced by Senator Merriam of Long Beach today.

The bill embodies the following provision:

"Incorporated or unincorporated territory, or both, of the same or adjoining counties may at any time be annexed to and consolidated with any municipal corporation under the proceedings of this act."

The annexation of any territory adjacent to any city, in the same or another county, according to provisions of the proposed measure, would be by petition of one-fourth of the number of qualified electors for an election and majority vote to carry.

Under the provisions of Merriam's bill the city of Long Beach would be empowered to annex Seal Beach, Orange county, with consent of property owners in the district, as has been proposed to permit Long Beach to construct a yacht harbor and breakwaters.

Construction of the yacht harbor, Merriam said, is held up because Long Beach, in Los Angeles county, cannot expend county funds for breakwater construction in Orange county.

MELINE ENTERPRISE FILES INCORPORATION

SACRAMENTO, Jan. 11. (Exclusive)—The Meline Realty Investment Company, Ltd., a California corporation with headquarters in Los Angeles and having an authorized capital of $15,000,000, filed articles of incorporation today with Secretary of State Jordan. The company is to conduct a general real estate business and construct buildings. Directors are: Frank Meline, Donald M. Welch, A. O. Hill, L. M. White and Walter H. Hewicker.

ANDREW JERGEN DIES

SARASOTA (Fla.) Jan. 11. (AP)—Andrew Jergen, 76 years of age, founder of the Andrew Jergen Company of Cincinnati, soap manufacturers, died here today.

LEGISLATORS TO STUDY TAX

Adjournment for First Part of Session Discussed

Lawmakers Would Dig Into New Income Measure

Week-end Recess Taken With 434 Bills Introduced

SACRAMENTO, Jan. 11. (AP)—The first week of its forty-eighth biennial session at an end, the California Legislature recessed today until Monday morning with 434 bills introduced and with rumors of possible adjournment next Friday or Saturday.

During their four days the Senate received 255 bills and the Assembly 179. After a conference with Gov. Young and legislative leaders today Senator Breed of Piedmont announced that a tentative agreement has been reached for adjourning the first half of the Legislature for the thirty-day recess next Friday or Saturday.

The purpose of early adjournment will be to give members of the two houses an opportunity to study during the recess legislation expected to be introduced next week relative to the 4 per cent income tax on banks and corporations.

Original plans were to hold hearings on the tax problem during the January session but Breed declared that better results probably can be obtained by delaying such consideration.

YOUNG COMMENTS

Gov. Young issued a statement late today saying that while the question of adjournment and the tax bills is for the Legislature to settle the enabling legislation should be passed before March 4.

There has developed in the Senate a move that is likely to come to a head during next week's session. This was instituted by Senator Hurley of Oakland when he introduced a resolution calling upon the administration to submit to the upper house the State's pay roll.

While Hurley declared today that no antiadministrative motive is behind his measure, Senator West of Alameda declared tonight that if the Hurley resolution is adopted the Senate will receive another resolution requesting State heads to produce a copy of their expense accounts.

Senator West said that the Senate would then be asked to proceed with consideration of the administration's leaders, blocked consideration of budget and of taxation problems upon the basis of actual, necessary governmental expenses.

There is a possibility that the Hurley resolution will not be adopted. Senators Inman and Breed, both recognized as administration the measure yesterday and today upon the contention that they should have an opportunity to study the request until Tuesday. Hurley is expected to press the issue on that day.

Another matter considered of importance appeared in the Senate today with introduction by Senators Rochester and Merriam, of a constitutional amendment providing for compulsory voting by the electorate.

Rochester's amendment would empower the Legislature to enact laws providing for compulsory voting at all elections and to prescribe penalties for failure to do so.

In the Assembly, T. M. Wright of Santa Clara, introduced a measure supporting the administration's suggested old-age pension policy, providing for the State and counties to support dependent persons at the rate of $1 per day, provided that they have resided in the State twenty years and in their county one year. The measure also provided for an appropriation of $350,000 as the sum with which the plan should be instituted.

Gov. Young announced today his intention of conferring with members of the harbor board at San Francisco relative to Assemblyman Van Bernard's proposal for a State constructed and managed precooling plant on the bay waterfront. Bernard, with Assemblymen Williamson and Oliva of San Francisco, introduced a concurrent resolution in the lower house yesterday calling for immediate action. This matter is to lay dormant until the Governor talks further with the sponsors.

TILT IN ASSEMBLY

Assemblyman Arnold of Los Angeles, threw the lower house into a brief, sharp tilt today when he introduced a resolution calling for selection of three Assemblymen and two Senators of the California Legislature as the State's representatives to travel to Utah, Arizona, Colorado, Nevada, New Mexico and Wyoming on behalf of the Colorado River compact.

Despite Arnold's efforts to push the resolution through without prior reference to committee the measure came to rest on the files of the Federal Relations Committee. It was held by Speaker Levey and others of the lower house that inasmuch as Arnold had called for an appropriation to meet expenses of the five men and that the budget had not been considered no moneys could be made available for such purposes without consent of committee.

The intent of [illegible] resolution was to send the delegation to the other States to reflect California's favorable view on the seven-State Colorado River compact. Of the seven States Utah and Arizona have not yet ratified the compact.

Education on public safety and accident prevention would be provided in public schools by a bill submitted today by Senator Breed.

Instruction primarily devoted to avoidance of accident hazards in streets and highways would be given in elementary, secondary and normal schools of the State and in State teachers' colleges under provision of Senator Breed's measure.

MRS. MARSHALL VOTED PENSION BY SENATE

WASHINGTON, Jan. 11. (AP)—The Senate passed today and sent to the House a bill granting a pension of $5000 a year to Mrs. Thomas R. Marshall, widow of the Vice-President. Senator Ashurst, Democrat, Arizona, sponsor of the bill, made a plea in behalf of the bill and asked for its immediate passage.

King's Doctors in Three-Hour Consultation

LONDON, Jan. 11. (AP)—An unusually long consultation among the doctors attending King George took place this morning. It lasted three hours and was attended by Lord Dawson of Penn, Sir Stanley Hewett and Sir Hugh Rigby, but tonight the first two of this trio issued a bulletin in which they said:

"The King had a restful day. There is no change to report in His Majesty's condition."

Sir Edward Elgar, master of the King's music, speaking at a public luncheon today, said: "The King is slowly recovering, and in a few months, unless there is an accident, we shall have him with us again."

Trial Munition Orders Advised

WASHINGTON, Jan. 11. (AP)—Promotion of industrial preparedness by the enactment of the Morin bill to permit the government to place trial munitions and equipment orders with commercial plants was urged today by representatives of the Chamber of Commerce of the United States in testimony before the House Military Committee.

Ernest T. Trigg of Philadelphia, representing a special committee of the chamber, said these orders were not designed to be and would not be a profitable source of new business to American industries, but that business was interested in them chiefly from the standpoint of national defense.

Your Sunday Dinner will be ready for you at
MENTONE CAFE
Delicious steak, chop and chicken dinners... Broiled lobster
Table d'hote $1.50 and $2
Mentone Cafe is unique glass-enclosed, charcoal-heated, overlooking miles of ocean, hills, canyons, bay cities.
"See it by Moonlight!"
THE WAY TO GO... Drive out Beverly Boulevard, past Bernheimer Estate, and turn into Miramar Estates near the ocean at sign plainly marked "Mentone Cafe."
For Reservations: Phone SANTA MONICA 25936

Used Cars for Sunday Outings—Times Want Ads

THE LAST DAY
Certificates sold after this date will bear only 6 per cent. Today is the last day (that you may benefit because of the error which appeared in Tuesday's Times, reading four more days instead of two more days,) in which to buy our 7 per cent certificates, in $100 units, WITH INTEREST FROM JANUARY 1ST.
FULL-PAID INVESTMENT CERTIFICATES 7% PRINCIPAL & INTEREST GUARANTEED BY US
Padway Building & Loan Assn.
Barney Padway, President, Pres. Padway Mfg. Co. J. W. Allison, Sec. R. L. Hargreaves, Treasurer, Pres. 1st National Bank
Under State Supervision
Padway Mortgage Bldg. 321 N. Beverly Drive OXford 1197 Beverly Hills
We are in Beverly Hills, nearer than downtown, easier to reach, and no parking worries.

Listerine kills 200,000,000 germs in 15 seconds
Did you realize that Listerine was so powerful?
Hard to believe, isn't it, when you reflect how pleasant and safe Listerine is?
Yet in repeated tests employing the stubborn B. Typhosus (typhoid) germ, used by the Government to test antiseptics, full strength Listerine killed 200 millions in 15 seconds!
Now you can understand why you should use Listerine to check ordinary colds and sore throat—both caused by germs.
Keep a bottle handy and use it daily, especially after exposure to germ-laden crowds. It helps you ward off trouble. Write for our elaborate free book: "Personal Hygiene."
Address the Lambert Pharmacal Co., Dept. S. 49, St. Louis, Mo., U. S. A.

COLDS
Countless colds start when germs are carried to the mouth on food. By using Listerine on the hands before every meal, you attack such germs and lessen the risk of cold. Remember this, mothers, when handling baby's food.
Use it for SORE THROAT

SALESMEN WANTED
Who are thoroughly familiar with dept. stores, house furnishings, hdwe. and electrical trades to sell nationally advertised line of nickelware, silverware, lamps and novelties. Only experienced real producers in this line considered. Reply fully stating age, experience, earning capacity, territory covered, concerns represented. Exceptional opportunity to connect permanently with nationally known eastern manufacturer. Interviews after Tuesday. N.A.E., Box 17, Times Office.

PICTURE FRAMING AS AN ART
JOE KORBER AN EXPERT for Over 30 Years
624 W. 8th St. Phone MEt. 8187

PROHIBITION WINS POINT

Dry Funds May be Trebled

Senate Committee Votes for Additional $25,000,000 to Help Rum Law Work

Wets Indicate Approval of Adequate Monetary Aid if Need Demonstrated

WASHINGTON, Jan. 11. (AP)—Without solicitation by the administration the Senate Appropriations Committee today voted to treble the fund for enforcement of prohibition. It approved a proposal to increase the dry law allotment by $25,000,000, which would be added to the $13,500,000 already appropriated.

The increase, if accepted, would provide for prosecution of the dry laws, the highest figure ever made available in the history of the Volstead Act.

Before voting on the proposal, however, the Senate intends to wait for a report from the Prohibition Bureau as to just how this money would be spent and several wets in the Senate have indicated that they will not oppose the increase, if in their judgment the funds are properly allocated.

HARRIS BACKS RISE

Senator Harris, Democrat, Georgia, who recently described present enforcement conditions as a "farce," advocated the large increase. He offered a motion for the $25,000,000 boost before the Appropriations Committee, of which he is a member, as an addition to the deficiency supply bill. The Georgia Senator, who is a dry, originally asked for a fund of $50,000,000 to enforce the liquor laws. He attributed lack of enforcement at the present time to insufficient money.

Almost at the same time that this proposal for the increase will come before the Senate, a report is expected from the Judiciary Committee on the joint wet and dry resolution to have Herbert Hoover, after he becomes President, appoint a commission to make a sweeping investigation of enforcement and to make recommendations to the President and Congress.

This proposal has been offered by Senators Edge of New Jersey, a wet, and Jones of Washington, a dry, both Republicans, and will be acted on Monday by the Judiciary Committee.

ACTUAL INCREASE

Unlike a previous futile attempt by a wet, Senator Bruce, Democrat, Maryland, to increase the prohibition fund by $250,000,000, the Harris proposal, with support of the Appropriations Committee, carries the stamp of authority. The increase is expected to receive the support of the drys and such wets as Senator Edge, Republican, New Jersey, who declared he would have no objection to the large figure if the Prohibition Bureau can show that the money will be spent wisely.

Since the prohibition law became effective ten years ago, the largest amount appropriated directly for enforcement was in the neighborhood of $13,000,000, although members of Congress have estimated that the money actually spent on prohibition when all phases of the law are considered was considerably higher.

Governor's Pay Rise Questioned

PHOENIX, Jan. 11. (AP)—Refusing to pay salary increases to Gov. Phillips and members of the Legislature who served in the last session and who also will serve in the next until the legality of the increases passed by the last two sessions of the Eighth Legislature are ruled upon, State Auditor Frohmiller today asked Atty.-Gen. Peterson for an opinion.

The question of the Governor's salary increase is due to the fact that Gov. Hunt in calling the fifth and sixth special sessions of the Legislature did not mention this as a matter for consideration. The bill provides increase in the Governor's salary from $6500 to $7500 a year.

Beavers Sign Up Joe Bush

PHILADELPHIA, Jan. 11. (AP)—Joe Bush, veteran pitcher, today signed a contract with the Portland club of the Pacific Coast League. Bush, who began his big-league baseball career sixteen years ago, received his unconditional release from the Philadelphia Athletics at the close of last season.

Tom Turner, president of the Portland club, who is in this city, said tonight he planned to use Bush in the box and as a pinch-hitter.

LOCAL ELKS ANNEX GAME

Coach Stockton's Los Angeles Elks, No. 99, basketball team defeated the Town Club five last night by a score of 35 to 15.

CLEW HINTED IN TANGLE

Document Thefts by American Embassy Employee Suggested as Possibility by Reed

WASHINGTON, Jan. 11. (AP)—Chairman Reed of the special Senate committee which investigated the Russian and Mexican fraudulent documents told the Senate today he has a "vague impression" that papers stolen from the American Embassy in Mexico, and which came to the committee's attention, had been stolen by a disloyal stenographer in the embassy.

Questioned about the connection of George Barr Baker, newspaper man, with the stolen documents, Senator Reed declared that Mr. Baker was responsible for getting the stolen documents before the State Department.

Senator Caraway, Democrat, of Arkansas, said that the statement did not correspond with the testimony of Arthur Bliss Lane, chief of the Mexican affairs division of the State Department, who told the story of the papers to the committee.

Today, however, Senator Reed stated that "in fairness to Mr. Baker, I have investigated this and learned that Mr. Baker was formerly an officer in the intelligence service in the Navy. While in Mexico some time ago a friend of his, a Mexican official, told of these documents. Baker suggested that they be sent to this country. They were turned over by the Mexican consulate in New York to some official of the Navy Department and taken to Washington.

"Mr. Baker immediately took them to the State Department where it was found that the batch included about 200 papers stolen from the American Embassy and about fifty spurious notes."

MOSCOW SUSPECTS ENEMIES OF SOVIET

MOSCOW, Jan. 11. (AP)—Publication of the findings of a United States Senate committee on forged documents purporting to have shown that Senators Borah and Norris had received large sums from soviet Russia, caused some amusement in official and semiofficial circles in Moscow because, it was commented, "Washington at last has had a taste of anti-soviet forgeries."

The feeling expressed here was that the attempt to soil the reputation of two American statesmen, would be an eye opener for the American public in that the forgeries would give an insight into the work of anti-soviet propaganda enterprises "which have been spread like a net over Europe."

HARDY FIRES ON STATE BAR ACT

(Continued from First Page)

whether members of the bench are members of the bar and subject to its discipline, and the inherent jurisdiction of courts over attorneys.

On behalf of Superior Judge McComb, youngest member of the Los Angeles county bench, who held with Judge Hardy, oldest member, that Judge Hardy did not have to explain his conduct because, as a judge, he is not a member of the bar, Attorney Oscar Lawler of Los Angeles argued that elevation to the bench automatically suspends membership in the State Bar and nullifies the disciplinary jurisdiction of that organization. He outlined the circumstances under which Judge Hardy accepted the McPherson check and termed the subsequent action of the State Bar to elicit an explanation as "an absurd situation."

"A member of the bench," Lawler asserted, "should be free from the pressure of coercion and fear that someone taking an innocent action, as was done in the Hardy case, will be subject to such a furor as to create the impression on the part of the public that a great crime has been committed."

Lawler added that a judge has no right to practice law and carried the assumptive reasoning to the conclusion that upholding of the bar's contention would mean that a judge, defeated or resigning from the bench, would have to submit, all over again, proof of graduation from an accredited law college, and take another examination for entry to private practice.

COINCIDENCE NOTED

The State Bar launched its attempted inquisition of Judge Hardy because the acceptance of the check assertedly came at a time when Mrs. McPherson's explanation of her disappearance was under investigation by the grand jury.

Attorney Eustace Cullinan of San Francisco, arguing for the bar, declared that the first requirement for a place on the bench is the right to practice law, a right now restricted in California, under the State Bar Act, to those who are members of the State bar.

Hence, "if a judge is a member of the State bar," Cullinan contended, "he is subject to the rules of the bar. If not, he has no right to sit upon the bench, for membership is a continuing qualification to holding judicial office."

OPEN TO ABUSE

Attorney Joseph J. Geary, representing Attorney Peterson, assailed constitutionality of the act on the ground that the Legislaure had no right to create the bar as a corporation and that by so doing it created an organization whose powers were such that by raising dues to a prohibitory figure, it could govern its personnel and restrict lawyers from earning their own livelihood. He cited decisions of the Supreme courts of Idaho and New Mexico purporting to show they had held similar associations illegal.

Specifically, he declared his client's disbarment came for an asserted offense committed before the bar was created and over which it has no retroactive jurisdiction.

Attorney Warren Olney, Jr., representing Cates, averred that if the bar is upheld "the statutory privisions governing lawyers will be thrown into chaos and a situation of great gravity will result."

HOLLYWOOD TO CLASH WITH OAKLAND PUCKS

With Capt. Brandow and "Chuck" Warren out of the line-up due to serious injuries received in the Richfield game last Thursday night, the league-leading Hollywood Millionaires will clash with the fast-climbing Oakland Sheiks Monday night at the Winter Garden Ice Palace. It was also learned that "Wolf" Peltier, Hollywood's "Flying Frenchman," might be out of the encounter as well. Peltier has several cracked ribs and may not take part in the battle.

ROOSTERS CLUCK BUT DON'T LAY

Chicago Scientists Change Cocks to Hens and Vice Versa, But Results Negative in Respect to Egg Production; Further Gland Experiments Planned

CHICAGO, Jan. 11. (Exclusive) Scientists recently announced they have been able to transform a meek hen into a strutting, boastful rooster with wattles and a disposition to crow and now Dr. A. V. Domm of the University of Chicago, after many experiments, says he has been able to change roosters into hens, but has been unable to make them lay eggs. Consequently, in each case, the results have been nil so far as productiveness is concerned.

By transplanting a certain gland, Dr. Domm, working under the direction of Prof. Frank R. Lillie, not only changed roosters to hens, but vice versa. The transformed hens became, to all external appearances, roosters with comb, spurs and plumage. The operations were conducted with 125 female chicks during the first day after hatching. When they reached maturity, however, the male plumage disappeared and the customary female plumage reappeared, but all other changes were permanent.

In the second set of experiments the roosters lost their ability to crow, developed small combs and exhibited all the characteristics of hens except the ability to lay eggs. It is hoped this function may be developed by further experiments.

HOUSE PASSES FENN MEASURE

(Continued from First Page)

fractions" to "equal proportions." As consideration of the amendment proceeded Dickinson asked consent to alter the wording to provide "any method Congress might prescribe." As reconstituted this would have made it necessary for Congress to pass on the entire question once more and would have killed the objective of the bill.

The amendment barely was beaten, 122 to 188, on division, and by 144 to 138 on teller's vote. This was the closest call the Fenn bill had.

Twenty-three House seats would be shifted under the Fenn bill, according to present 1930 census estimates. California's gain of six would be greatest with Michigan next with four and Ohio following with three additional Representatives. Other States which would gain are Arizona, one; Connecticut, one; Florida, one; New Jersey, two; North Carolina, one; Oklahoma, one; Texas, two, and Washington, one.

STATES LOSING

States which would lose are Alabama, one; Indiana, two; Iowa, two; Kansas, one; Kentucky, two; Louisiana, one; Maine, one; Massachusetts, one; Mississippi, two; Missouri, three; Nebraska, one; New York, one; North Dakota, one; Pennsylvania, one; Tennessee, one; Vermont, one, and Virginia, one.

Despite the fact they would lose, New York, Pennsylvania, Massachusetts and Maine supported the legislation loyally. The Pennsylvania delegation went for the bill twenty-three to five. Last session eighteen members of the Kystone delegation caused defeat of reapportionment by casting eighteen votes with the opposition.

The unexpectedly large margin by which the bill passed the House was attributed to a widespread feeling on the part of Representatives that this was their last chance to display obedience to the constitutional mandate which says that the membership of the House must be apportioned anew after each decennial census. No less than seven attempts previously had been made since 1920 to obtain passage and on three occasions the House itself refused to pass a bill.

Administration interest in passage of the legislation was shown when Speaker Longworth forsook the rostrum and went down on the floor personally to assist in rounding up votes for the bill working along with Floor Leader Tilson, Representative Fenn of Connecticut, chairman of the Census Committee; McLeod of Michigan and other leaders in the movement.

OL' MAN WINTER RULES MIDWEST

(Continued from First Page)

pected tomorrow. It was 3 deg. below at Sioux City, while many zero marks also were reached in Nebraska.

Ray Krise, 44 years of age, a farmer, was a victim of the cold snap in Illinois, at least indirectly. He was killed when his automobile skidded on an icy incline and collided with another car near Springfield. Three other men were injured.

A blizzard raged in Wisconsin and Upper Michigan tonight. The heavy snowfall blocked highways and hampered traffic in many sections of the States. In Wisconsin trains of several lines were running behind schedule.

Superior, Wis., experienced 10-below-zero weather with a further drop expected. At La Crosse only two highways were reported passable owing to the heavy fall of snow.

The lowest temperature reported in the area was 31 deg. below, at Thief River Falls, in Northern Minnesota.

At Devils Lake, N. D., the thermometer fell to 26 below, the lowest in the State.

FREEZING WEATHER PREVAILS IN NORTH

SAN FRANCISCO, Jan. 11. (Exclusive)—Those San Franciscans who own such things hauled out the red flannel "undies" today and many others wished they had them when the mercury dropped to a minimum of 38 deg., setting the lowest mark of the year to date. It was not the coldest of the winter, however, by two degrees, as a reading of 36 was recorded on December 22 and 23, last.

Subfreezing conditions persisted over most of the northern part of the State and will continue, the Weather Bureau declares, with ground fogs and frost as accompaniment.

Stations reporting at 5 p.m. gave readings of 32 deg. or below at Del Monte, Hetch Hetchy, Red Bluff, Sacramento, San Jose and Summit. The latter, in the Sierras, was the coldest, at 24 degrees. There are 22 inches of snow on the ground there.

Artist: I've got some of the funniest pictures you ever saw.

Editor: Really? Where did you have them taken?

WOMEN'S CLUBS ON UTILITY LIST

Gift of $80,000 to Federation Revealed

Mrs. Herman Testifies at Investigation

Tells of Money Paid Her for Magazine Work

WASHINGTON, Jan. 11. (AP)—Testimony that the National Electric Light Association had contributed $80,000 between 1924 and 1928 to the General Federation of Women's Clubs while Mrs. John D. Sherman of Estes Park, Colo., was the federation's president, and that it also had paid $600 each for twenty-four magazine articles written by Mrs. Sherman, was presented today to the Federal Trade Commission.

A voluntary witness before today's session, Mrs. Sherman, however, declared that she had been paid for the articles dealing with the federation's "better equipped homes campaign" by the Lord, Thomas & Logan agency, which had placed the articles with magazines for publication.

GIFT DISCLOSED

Under questioning by Robert E. Healy, chief counsel for the commission, Mrs. Sherman said that during her four years of the federation presidency the $80,000 contribution from the light association, together with $3000 from the American Gas Association, had been received by her organization.

George F. Oxley, director of public relations for the light association, testified that the association had paid the Lord, Thomas & Logan agency $600 for each article while his organization was conducting a nation-wide advertising campaign. A total of $116 was received from manazines with which the articles were placed for publication, he added.

PREPARED STATEMENT

The association did not furnish any of the material for the articles, Oxley declared, nor was any money paid to the magazines to have them printed. He thought only twelve or thirteen of the twenty-four articles had been published.

Mrs. Sherman read a prepared statement calling attention to previous testimony by other witnesses before the commission which, she said, "conveyed the impression that I have written articles for the National Electric Light Association." She declared she had "never written articles for the light association and never been on the association's pay roll."

She explained that after launching the better homes campaign in 1926 the federation decided to establish a "revolving underwriting fund" to be used in publicity work for the campaign.

Avengers Fail to Find Apaches, Casualty Says

DOUGLAS (Ariz.) Jan. 11. (AP)—First news to reach Agua Prieta from the expedition against the Apaches in the Sierra Madres came tonight when Ramon Quejada, member of the expedition, was brought in to the Municipal Palace here suffering with a fever. Quejada said that the party led by Francisco Fimbres entered into the Sierra Mountains through the gap which lies almost directly east of Batepito.

He said that it was very cold in the foothills and that before the expedition reached the Canyon of the Caves, where they planned to leave their horses, he had become ill and turned his guns and ammunition over to a woodchopper whom they met and who volunteered to fill the ranks. The sick scout reported to Presidente Loreta that the expedition had encountered no Indian signs up until the time he was forced to leave the party.

Sarazen Ties for Golf Lead

MIAMI BEACH (Fla.) Jan. 11. (AP) Gene Sarazen, winner of five Miami and Miami Beach golf tournaments in the last three years, came from behind the leaders with a record-breaking second round to tie Harry Hampton, Key West professional, for the lead at the conclusion of the first day's thirty-six-hole play of the Miami Beach open championship here today.

Their mark for the thirty-six holes of play was 141, Sarazen taking 74 in the morning, then a 67 to set a new course record. Hampton's card showed a 71 in the morning and a 70 on the second eighteen.

George Christ, pro, of Davenport, Fla., and Rochester, N. Y., shot 70-72—142 to tie with George Voight, Douglaston (N. Y.) amateur, who had 73-69—142. Charles Rice, Summit (N. J.) star, had a 71-72—143 with Johnny Farrell, national open champion, 71-73—144.

INGLEWOOD CAGERS COP TILT, 22 TO 12

Inglewood practically cinched the Bay League basketball championship last night by defeating Compton, 22 to 12. In the Class B game, Inglewood repeated, winning by a score of 23 to 12.

RENEWAL URGED OF RADIO SUIT

Congress Asked to Direct Trust Case Rehearing

Resolution Offered at Independents' Behest

Trade Board Dismissed Action Month Ago

BY MARTIN CODEL

[Copyright, 1929, by North American Newspaper Alliance.]

WASHINGTON, Jan. 11. (Exclusive)—A mandate from Congress ordering the reopening of the famous "radio-trust" suit, dismissed about a month ago by the Federal Trade Commission, is sought in a concurrent resolution introduced in the House by Representative Davis of Tennessee and in the Senate by Senator Dill of Washington.

The resolution instructs the Attorney-General to give immediate consideration to the 17,000 pages of sworn testimony and exhibits gathered during the five years of investigation of the asserted trust and orders the Department of Justice to "take such action on the charges of violation of the antitrust laws of the United States as such evidence and information may warrant."

ENACTMENT DOUBTFUL

Chances of the enactment of the resolution during the present short session of Congress are problematical, in view of the fact that it must be passed by both houses virtually on the eve of the inauguration of a new administration. Both sponsors of the measure are Democrats whose names have been closely associated with radio.

There is a decided question whether Republican leaders will wish at this time to saddle the responsibility of another inquiry into the radio industry upon a Cabinet officer as yet unnamed and without knowing President-elect Hoover's attitude first.

The resolution is being urged particularly by the Radio Protective Association, a group of independent manufacturers of radio sets, tubes and equipment, who are banded together to fight asserted monopolistic practices in the industry. That it will be vigorously opposed is indicated in a statement by Col. Manton Davis, vice-president and general attorney of the Radio Corporation of America, declaring that the resolution is based upon "an implication of fact entirely erroneous."

JURISDICTION ISSUE

The Dill-Davis resolution makes no criticism of the action of the Federal Trade Commission in dismissing the antitrust charges, a dismissal which was voted by four of the five trade commissioners without opinion, but which the authors of the resolution apparently accept on the presumption that the "commission has no jurisdiction over violations of the antitrust laws and that the remedy for such violations must be administered by the courts in appropriate proceedings."

This phase of the resolution drew the reply from Col. Davis that the proceedings before the Federal Trade Commission and its order of dismissal do not support the conclusion that the case was dismissed on jurisdictional grounds. Chairman Myers alone announced that he concurred "for the reason that the commission was without jurisdiction to enter an effective order." Former Chairman Humphrey has said informally that he supported the dismissal because he did not regard the trade practices disclosed as illegal.

Col. Davis maintains that the fact that three concurring commissioners did not find occasion to qualify the basis for their concurrence "conclusively indicates that the respondents' motion to dismiss because of lack of sufficient proof, as well as for lack of jurisdiction, had been sustained." He points out that the complaint of five years' standing was dismissed after counsels' motion and "without calling on the corporations concerned to produce any testimony."

BITTER SITUATION

The trust inquiry has thrown much light on the bitter situation that has existed in the radio inquiry. No one who knows the persistent character of those pressing the charges of monopoly against the asserted trust expected that the Trade Commission's dismissal of the charge would be the last of the case. However, previous efforts to get the Attorney-General to prosecute the charges, preferred chiefly by the Radio Protective Association, have been without avail. Some of the allegations have been adjudicated or are pending in the courts.

Not the least of the uncertainties in the situation is the probable attitude of the incoming administration toward the merger of radio interests represented in the giant "patent pool," whose fountain head is the Radio Corporation of America. The companies that were the subject of the Federal Trade Commission's investigation are the General Electric, American Telephone and Telegraph, Western Electric, Westinghouse Electric and Manufacturing Company, International Radio, United Fruit, Wireless Specialty Apparatus and Radio Corporation of America.

ASSESSMENTS CONFIRMED

The City Council yesterday confirmed the assessments for the opening and extending of Cumpston street between Tujunga and Camellia avenues and of Sixty-first street between Menlo and Vermont avenues.

SENATORS PRATTLE OVER PACT, ENDLESSLY EMITTING EPIGRAMS

WASHINGTON, Jan. 11. (AP)—The long-drawn-out debate on the Kellogg treaty to outlaw war is filling the Congressional Record with epigrams, along with the serious arguments on the merits of the pact.

Here are a few terse Senatorial sayings, culled at random during the last few days from speeches of various members on the subject:

"Akin to the commandment 'Thou Shalt Not Kill.'"—Senator Wagner of New York.

"A pious pronouncement of pure piffle."—Senator Blaine of Wisconsin.

"Perfect."—Senator Shortridge of California.

"A stab in the air."—Senator Bruce of Maryland.

"A gesture, but a noble gesture."—Senator Swanson of Virginia.

"If we are going to throw a kiss to Europe let us understand that it carries no obligations of matrimony."—Senator Reed of Missouri.

"Neither a great triumph nor an empty gesture, a forward step."—Senator Walsh of Massachusetts.

"A provision that right, not might, shall be our guide in the future."—Senator Ransdell of Louisiana.

"It puts us in the position of using hymn books for our first line of defense."—Senator McLean of Connecticut.

BUZZER HABIT COSTS HIM JOB

Chicago Suburb Police Chief Had Complex for Bells Summoning Aides

CHICAGO, Jan. 11. (AP)—The reason Harry Stafford no longer is Chief of Police of Hinsdale, after three years at it, is that he pushed the buzzer too often.

The row of buzzer buttons on the Chief's desk fascinated Stafford. He would press button No. 1 and a lieutenant would dash in. He would push No. 2 and a captain would come a-running. By executing a movement across the buttons he could produce the entire police force.

Complaint was made to the Village Board, which ousted him.

NEW THEORY ENUNCIATED BY EINSTEIN

Declared to Treat of Electrical Energy as Source of All Existence

BERLIN, Jan. 11. (AP)—A new trophy by Prof. Albert Einstein, the fruit of ten years of his labors, was given the Prussian Academy of Science today, and will, within a fortnight or more, be ready for presentation to the world.

The theory is embodied in a paper, "Einheitlichen Feld Theorie." The professor himself discounts its importance but friends of his say it will be of far more importance to science than his famous theory of relativity, given to the world several years ago.

There is considerable speculation as to the nature of the new theory, but the view is held generally that it treats of a synthesis between classical mechanics and modern electro-dynamics, sciences which it has hitherto been considered impossible to inter-relate.

It is believed that Prof. Einstein demonstrates mathematically that matter is of electromagnetic origin and that division into mechanic and electromagnetic parts can only be artificial. In its further extension, some say, the theory would, with that of relativity, lead to the mathematical conclusion that matter simply cannot be formed without electricity—in other words, that electricity, or electrical energy, is the original source of all existence.

Crime College for Detectives New Police Plan

NEW YORK, Jan. 11.—A school of criminology for detectives is the latest plan of Police Commissioner Whalen. The new head of New York's Police Department today was not sure when he could get his crime college started, but he outlined his ideas.

Criminologists and psychologists will be invited to sit with the uniformed chiefs of the department on the faculty, he said, and a course of lecturing calculated to equip young detectives for the job of reclaiming criminals and near-criminals for society will be established.

As part of the training the students will be placed in those parts of the "infested with a crime-breeding atmosphere," Whalen said, to do some welfare work in the field of crime prevention.

Rumors of New Gold Strike Stir Market Activity

NEW YORK, Jan. 11. (Exclusive) News of a gold strike in British Columbia on the property of the Big Missouri mines, owned by the X Consolidated Mining and Smelting Company, which in turn is owned by the Canadian Pacific Railroad Company, seeped into Wall street tonight, although they were meager and hazy.

Shares of the Big Missouri Mines, quoted on the Vancouver and Toronto mining exchanges, suddenly came to life, and advanced from $1.08 per share to $1.66, only to fall back to $1.37 at the close. The open market value of the property at the closing price was $5,480,000, since there are 4,000,000 shares of $1 par value outstanding.

British Racer Goes to Africa for Speed Trial

[Copyright, 1929, by New York Times]

LONDON, Jan. 11. (Exclusive)—A great dried-up lake about 400 miles north of Capetown will be the scene of Capt. Malcolm Campbell's attempt to wrest the land speed record from Ray Keech, American driver who set the present mark of 207 miles an hour.

Campbell announced today he is sailing for South Africa next week with his 1000-horsepower racing car, Blue Bird. As his rival, Maj. H. O. D. Segrave won't leave for Daytona Beach, Fla., until the end of the month when it is expected weather conditions will be favorable.

Head of Insane Asylum Slain

PROVIDENCE (R. I.) Jan. 11. (AP) Dr. Ransom H. Sartwell, superintendent of the State Hospital for mental diseases, was shot and killed tonight in his home on the grounds of the State institution, on the outskirts of Cranston.

The slayer used a double-barreled shotgun. All guards at the State prison and police from Cranston were searching for the man.

PLOT DISCLOSED AGAINST CHANG

Assigned as Reason for Yang's Execution

Manchurian Governor's Overthrow Averted

Relations With Japanese Not Imperiled

TOKIO, Jan. 11. (AP)—Discovery of a plot to overthrow Chang Hsueh-Liang, present Governor of Manchuria, was given in Mukden dispatches today as the cause of the execution of Yang Yu-Ting, who formerly was chief of staff to Chang Tso-Lin, father of the present Governor and late dictator at Peking.

The reports also stated that Yang Yu-Ting had misappropriated $20,000,000 (Mexican) from the arsenal funds at Mukden, that he had opposed the hoisting of the Chinese Nationalist flag in Manchuria and that he had placed Chang Hsueh-Liang in an awkward plight regarding negotiations with Japan in connection with administration of the South Manchurian Railway.

The reports added that the Chinese Nationalist government at Nanking first scented the plot and requested Chang to deal with it appropriately.

Chang has informed the Japanese Consul-General and the military authorities in control of the railway zone that the evidence of the plot is irrefutable. At the same time he assured them the incident in no wise will imperil relations with Japan. The young Governor has assured the widow of Yang Yu-Ting also that she will be afforded full protection. Ramifications of the plot are said to be extensive.

The fate of Chang Yin-Huan is in doubt, an early report that he, too, had been executed by a firing squad remaining unconfirmed tonight. Another incomplete rumor is that Weng-Chin Lin, director of the Mukden arsenal, has been taken into custody.

FRUIT MEN TALK POLICIES

DEL MONTE, Jan. 11. (AP)—Discussion of important policy matters affecting the future of the dried-fruit industry in California was the principal feature of the California Dried Fruit Association's convention here today.

POINCARE W
VOTE OF F

Premier Defends C
Three-Hour Sp

Defiance Hurled at
Demanding Ch

Parliament's Indulg
Politics Scored

PARIS, Jan. 11. (AP)—The
Chamber of Deputies
confidence in the
Premier Poincare. The
317 against 253.
Premier Poincare
hours before the Chamber
ing his Ministry from
the radical opposition
being greeted with
majority of the Deputies.
He declared that he
vise his Cabinet, as the
have demanded, that
abandon any of the
have supported him
two years and that he
mit that the Premier of
at the beck and call of
party or faction.
The Premier showed
effects of the long strain
undergone since he took
July, 1926, to save the
financial disaster. His
trayed this at times
interruptions with his
spirit and launched the
to the critics of his Cabinet
throw us now and overthrow
us, or keep your peace."
Premier Poincare
bated the idea that
franc has been stabilized
ment can afford to engage
ties." "The government,"
"is engaged in delicate
for the liquidation of all
holding over from the war
quires the prestige of the
ing of Parliament behind
you propose to overthrow
inet, do it now."
He said that if the
port of the committee of
reparations fails to
France, the government
upon reverting to the
the Dawes plan and
ments sufficient to pay
debts to the United
Great Britain and to
the interior debt incurred
reconstruction of Northern
The Cabinet, he said,
demand that Parliament
and ratify the Kellogg
order to show how much
determined to emphasize
for peace."

Quick relief for COLDS since 1889
LAXATIVE BROMO QUININE

Traffic halts; storms don't

When Casey holds up his hand, the traffic stops. But not the sleet and snow and biting north wind.

In winter's worst weather, the kind that makes humane people worry even about horses, he manfully sticks to his post. Ask him how he side-steps colds or gets rid of them, and he will promptly say: "GROVE'S BROMO QUININE."

Like millions of outdoor workers, and indoor workers as well, he takes these tiny tablets, at the very first warning hint—sneezing, headache, feverish condition, or stopped-up feeling. GROVE'S BROMO QUININE fights the cold to a finish and helps to fortify the system against grip and flu... To be sure of getting this remedy which has won world-leadership in sales, emphasize GROVE'S, when asking for GROVE'S BROMO QUININE. Price 30c.

GROVE'S BROMO QUININE
LAXATIVE TABLETS

Schools and Colleges

Commercial Schools

SECRETARIAL STUDIES taught by M. R. Roberts, holding Bachelor's degree in Commerce, English, Public Speaking, Science; Master's degree in Business. Commercial Correspondence Dept., head equipped with Master's degree. Faculty of EXPERTS. WE SPECIALIZE IN COMMERCIAL WORK, giving special attention to the art of Letter Writing, preparing students for the BETTER positions. Tuition may be earned. Day and Night Classes. BEGIN ANY TIME. California Commercial College, 2711 W. 6th. FI. 1122, OR—

MACKAY BUSINESS COLLEGE
MacKay Bldg., 612 So. Figueroa, corner 6th. TR. 9472.
Over twenty years under the present management.

Figures Secretarial School
START THE NEW YEAR RIGHT, follow the footsteps of hundreds of our graduates now placed in the BETTER POSITIONS. EXECUTIVES. Course complete in 3 to 4 months. UNIVERSITY TRAINED TEACHERS. PART TIME WORK IF YOU NEED IT. 605 West 7th
TU. 4101

Sawyer School of Business
Ask for "FACTS"

Military Schools

SAN DIEGO ARMY AND NAVY ACADEMY
The West Point of the West. A fully accredited school preparatory to College, West Point and Annapolis with a Lower School for younger boys. Land and naval units. Christian influence. The largest private school west of the Mississippi. COL. THOS. A. DAVIS, Pres. (late Capt. Sixth U. S. V. Infantry.)

PACIFIC MILITARY ACADEMY
CULVER CITY
Elementary & High School. Enrollment limited. Healthy environment. Fireproof building. P. O. Box 308, Culver City, Cal.

Army Plane Twisted Wreck After Fatal Plunge

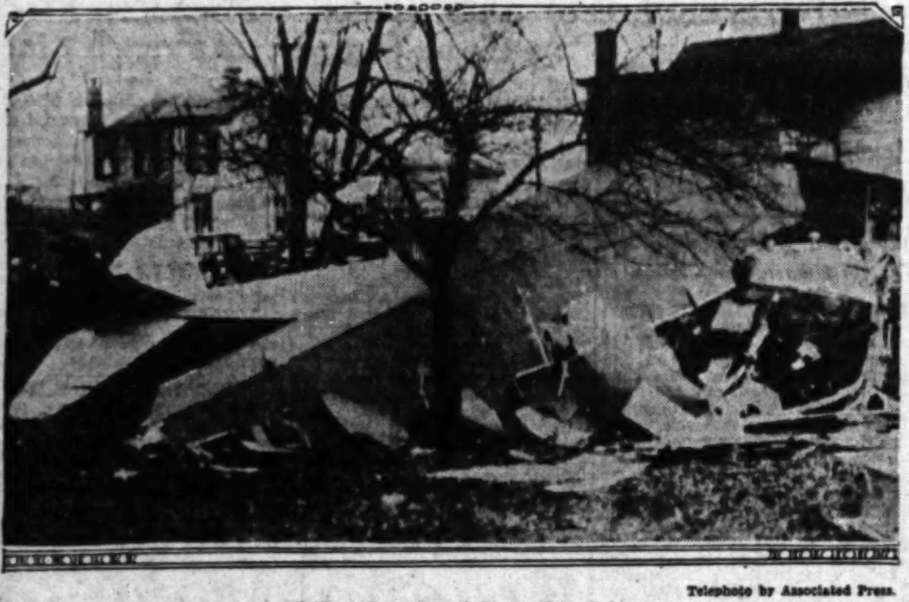

Telephoto by Associated Press.

All That Remains of Giant Ship C-2

Large Fokker lies on lot following crash that took lives of seven soldiers.

'WORTHLESS,' VERDICT ON DRUG 'CURE'

New York Physicians Say "Narcosan" Treatment of Addicts Valueless

NEW YORK, Jan. 11. (Exclusive) Narcosan, a solution of lipoids, water, soluble vitamins and nonspecific proteins, which in 1926 was declared successful for treatment of drug addiction, is worthless, a committee of noted physicians reported today to Richard C. Patterson, Jr., Commissioner of Correction.

Its apparent success then when tried on prisoners at Welfare Island is attributed to the lack of cooperation they showed in declaring it had benefited them as a ruse to obtain again their drugs or to hasten their release.

The recent report is the result of observation of 100 patients, sixty-eight of whom were treated with narcosan. The others received ordinary control treatment. The committee states that those of the former group exhibited symptoms usual to the stage at which the drug is withdrawn, such as muscular twitchings and general prostration, while the other group was not so restless.

The narcosan was admonistered every four hours for the first twenty-four hours, every six the following twenty-four and every twelve hours the third twenty-four hours.

New Species of Dinosaur Found

PEKING, Jan. 11. (AP)—Sir Sven Anders Hedin, Swedish explorer, on his arrival here today from Central Asia announced he has discovered a new species of dinosaur.

He spent several months in scientific investigations and recently established five meteorological stations in Central Asia.

Court Refuses Slayer's Appeal

SAN FRANCISCO, Jan. 11. (AP)—Joe Troche, who is in San Quentin prison awaiting execution, lost his appeal to the Supreme Court today and must hang.

He was condemned for the murder of his sweetheart, Mary Lorenzo, in Placer county, 1927.

OKLAHOMA OFFICIAL INVESTIGATION MOVED

OKLAHOMA CITY, Jan. 11. (AP)—A resolution providing for the investigation of all State officials, departments and institutions was introduced in the Oklahoma House of Representatives today by John Head, Democrat, of McCurtain county, who a few minutes previously had been selected as head of the investigation committee.

FAMINE CONDITIONS EXIST IN HERZEGOVINA

BELGRADE (Jugo-Slavia) Jan. 11. (AP)—Failure of the maize crop because of drought has produced famine conditions in Herzegovina. Reports from Sarajevo state that a family of ten has been living for more than a week on not much more than straw. The newly formed government today took measures to alleviate the suffering.

GRAND JURY IGNORES "MORAL MURDER" CASE

CANTON (O.) Jan. 11. (AP)—The Stark county grand jury, in its report today, ignored the case of Wilbur O. Heldman, Lorain furnace salesman, charged with the "moral murder" of his wife, Margaret, who committed suicide after confessing that she had shot and killed Vernard E. Farn, Canton coal dealer.

VETERAN JUDGE STAYS ON JOB

REDWOOD CITY, Jan. 11. (AP)—Superior Judge Buck of San Mateo county celebrated his eighty-second birthday here today by putting in a full day's work on the bench. He has held his position continuously since 1890.

COSTLY IMPROVEMENTS TO KEEP PACE WITH LOS ANGELES!

A NEW POLICY TO SET THE PACE IN ENTERTAINMENT

Paramount

STARTING THURS., JAN. 24th

NEW NAME of L.A.'s GREATEST THEATRE

SEVEN DEAD IN PLANE CRASH

(Continued from First Page)

Field came here with the plane, but did not make the fatal return trip. Capt. H. A. Dinger piloted the ship on its flight here and Sergt. Charles Mayland was a passenger. Both left about noon in another plane.

TEACHER IN EVOLUTION CASE WINS

Tennessee School Board Dismisses Accusations; Fight on Law Planned

JAMESTOWN (Tenn.) Jan. 11. (AP) Firecrackers playfully touched off during a Christmas celebration at the Clark Range County High School here started a train of events that threatened a second scopes case, but the teacher accused of violating Tennessee's anti-evolution statute, Prof. Elmore Gentry, won a sweeping victory this afternoon.

Charges of teaching the theory of evolution in violation of the State law and of assault and battery filed against Gentry by the fathers of two boys he suspended as a result of the Christmas prank were dismissed by the Fentress County Board of Education, which accepted Gentry's defense that he had not taught evolution. He admitted, however, that he had permitted an "Outline of History" to be placed in the school library.

Beauty Guards Urged for Falls

ALBANY (N. Y.) Jan. 11. (Exclusive)—A program for preservation of the scenic beauties of Niagara Falls for the benefit of future honeymoon couples and others was presented to Gov. Roosevelt today by Paul A. Schoelkopf of the Niagara Light and Power Company. Schoelkopf said his company is ready to finance the plan.

The project contemplates erection of cement flanges above the falls to regulate the flow in an effort to halt erosion in the center of Horseshoe Falls.

TWO CHICAGO BANDITS GET $76,375 IN BOOTY

CHICAGO, Jan. 11. (AP)—Two bandits robbed six occupants of a taxicab of $76,375 in jewels and furs early today, then ordered their victims out of the cab and escaped. Dr. Frank E. Pierce and Mrs. Pierce; Mr. and Mrs. Luther S. Hammond, residents of Chicago's gold coast, and Mr. and Mrs. C. H. Murphy, Detroit, are the victims.

MEXICAN STUDENTS ATTEMPT STONING

MEXICO CITY, Jan. 11. (AP)—Fifty Mexican students attempted to stone the Cuban Embassy here today but were dispersed by the police, who threw a guard about the building. The students had held an open-air meeting in which they listened to heated speeches regarding the death of Julio Mella, a Cuban youth who was shot here last night.

MECHANICAL ENGINEER MADE SYSTEM'S HEAD

OMAHA, Jan. 11. (AP)—Arthur H. Fetters, mechanical engineer for the Union Pacific Railroad, today was appointed general mechanical engineer for the entire Union Pacific system. He will have charge of design and maintenance engineering of motive power and other equipment on all of the system lines.

ROCKEFELLER, JR., REACHES GIBRALTAR

GIBRALTAR, Jan. 11. (AP)—John D. Rockefeller, Jr., and James Henry Breasted of the University of Chicago, who has been in charge of excavations in the Valley of the Kings near Luxor, Egypt, arrived here today. They are en route to the Land of the Pharohs.

MINE OWNER SEEKS DAMAGES

STOCKTON, Jan. 11. (AP)—Suit for $30,000 damages has been filed in the Superior Court of Calaveras county by Harry T. Libby of Melones against the Oakdale and the South San Joaquin irrigation districts. Libby asserts the districts, by building the Melones dam, caused his mining property to be flooded five months of the year.

MOTORISTS FINED FOR LICENSE LACK

PRESCOTT (Ariz.) Jan. 11. (AP)—Thirteen motorists operating with 1928 licenses or without any at all were rounded up in Prescott this morning, haled before a police magistrate and fined $5 or $10, according to the aggravation of the case, while their cars were ordered held by the Sheriff until 1929 licenses have been secured.

BOOTH RECEIVES PLEA TO RESIGN

Salvation Army Councilors Visit at Sick Bed

All Affected Greatly by Pathetic Scene

Aged Commander Withholds Reply Until Monday

SOUTHWOLD (Eng.) Jan. 11. (AP) The scene in the drama which is being built around the fight for control of the Salvation Army shifted today from Sunbury-on-Thames to the secluded retreat of Gen. Bramwell Booth at Southwold.

Here occurred a succession of events culminating in a fruitless visit by the sick commander's sister, leader of the army's reform element, the facing of the general on his bed by the deputation seeking his retirement as their leader, and the announcement later that he will answer their request on Monday.

Early in the forenoon the deputation of seven high Salvation Army officials, who spent last night at an inn at Ipswich with the resolution of the high council asking retirement of the aged commander-in-chief in their keeping, made their first trip to Southwold Villa were denied admittance.

In the meantime Commander Evangeline Booth, the general's sister, and leader of the element which is attempting to oust him, had left London hurriedly. After driving the 110 miles in three hours she appeared at Southwold Villa.

Had she been allowed to do so it would have been their first meeting since she came to England.

CHICKEN COMES HOME TO ROOST

Letter Pleads Forgiveness for Killing Prairie Fowl Out of Season in .893

LINCOLN (Neb.) Jan. 11. (AP)—A letter asking forgiveness for shooting a prairie chicken in 1893 was received by Frank B. O'Connell, State game warden, from Charles Zimmerman of Wauhesher, Wis.

Mr. Zimmerman said he cannot remember, but he believes he killed the chicken out of season. The letter concluded:

"Yours for justice."

Brig.-Gen. Smith, the general's nurse, and spokeswoman for the Booth family, refused her permission with the explanation later that "I thought the ordeal of receiving seven people, in one afternoon, who were to deliver what amounts to an ultimatum to retire was quite enough for the present."

The army officials were taken directly to the sick room on their return where each was allowed to come forward and shake the hand of Gen. Booth. Their chairman then presented him with the resolution passed yesterday at the high council meeting at Sunbury-on-Thames.

PROSECUTOR KILLS SELF

ELKHORN (Wis.) Jan. 11. (AP)—Charles E. Williams, Walworth County Prosecuting Attorney, committed suicide here today by shooting himself in the head.

UNIONS' LEADER TO STAND TRIAL

Detroit Chief Charged With Extortion

DETROIT, Jan. 11. (AP)—Frank X. Martel, president of the Detroit Federation of Labor, today was held for trial on a charge of extortion in a decision handed down by Recorder's Judge Kilpatrick, the decision denied a motion by Martel's attorney for dismissal of the charge.

The charge was based on testimony given last summer at the trial of Charles Jacoby and nine members of what police termed the "purple gang" on charges of extortion in connection with a cleaners' and dyers' war.

It was asserted then that Martel had demanded $500 from Manuel Jacoby, brother of Charles and a business associate, to pay for damages resulting from a bombing of Martel's home.

Martel, it was testified, charged Jacoby with instigating the bombing and demanded the $500 under threat of calling a strike in the Jacoby cleaning and dyeing establishment. Manuel Jacoby testified he paid the money to Martel and produced a cancelled check.

Doctor Faces Prison in Death

CHICAGO, Jan. 11. (AP)—A verdict of manslaughter carrying a penalty of one to fourteen years was returned today by the jury trying Dr. Amante Rongetti on a charge of murdering Miss Loretta Enders through an asserted illegal operation. At his first trial Rongetti was sentenced to death but the Supreme Court granted a retrial.

Guard Your Skin From *pimples and blackheads*

The daily use of Resinol Soap does much to prevent these defects. Its cleansing lather searches the depths of the tiny pores, gently freeing them of clogging impurities, the principal cause of coarse skin and pimples. Its Resinol properties make this soap particularly agreeable to the most sensitive skin. Try it today. *At all druggists.*

Free sample on request. Write Dept. 46, Resinol, Baltimore, Md.

Resinol Soap

PILES AND FISTULA

Permanently removed without surgical operation or detainment from business or pleasure. The relief is permanently guaranteed or no cost to you. Also all other Rectal Diseases treated by our ambulant office treatment.

Send for Free Booklet

Pacific Coast Proctological Clinic

Suite 1124, Loew's State Bldg. (Cor. 7th & Bdwy.)

H. F. Hammann, M.D., and E. G. Hamley, M.D.

UNION ETHYL

Now in Third Year

New Advance Spark Power* is Latest Achievement

SINCE December 1926 Union-Ethyl has been breaking world's records in every line of high compression endeavor. It has been paving the way for a new era of high compression passenger cars. And every day it has been rendering peak performance to thousands of western motorists.

Now, as it starts its third year, Union-Ethyl offers you a further improvement—New Advanced Spark Power. By taking advantage of it you obtain the maximum power your car was designed to deliver. You realize for the first time, *maximum mileage.*

Ask for Folder

The complete details of this noted advance are described in a little booklet obtainable from any Union dealer. Drive in and ask for one at the first opportunity.

Six Other Pioneering Achievements of the Union Oil Company

1. Built the first refinery in the West.
2. Designed the first oil burning locomotive.
3. Constructed the first pipe line to tide water.
4. Commissioned the first tanker ever used on the Pacific.
5. Discovered the method of securing oil from below the 2,000 foot level.
6. Brought in four of California's greatest oil fields—Santa Fe Springs—Richfield—Dominguez—Rosecrans.

UNION
ETHYL
ETHYL GASOLINE

Union-Ethyl Pumps are easily identified by the Blue and White Stripes

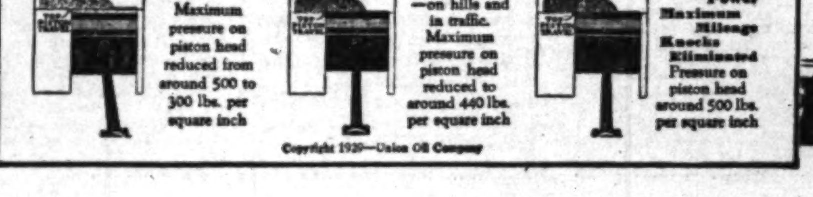
*
Wrong Way
Late Spark
Any Gasoline
Less Power
Less Mileage
Maximum pressure on piston head reduced from around 500 to 300 lbs. per square inch
Wrong Way
Advanced Spark
Ordinary Gasoline
Knock! Knock!
—on hills and in traffic.
Maximum pressure on piston head reduced to around 440 lbs. per square inch
Right Way
Advanced Spark
Union-Ethyl Gasoline
Maximum Power
Maximum Mileage
Knocks Eliminated
Pressure on piston head around 500 lbs. per square inch

Copyright 1929—Union Oil Company

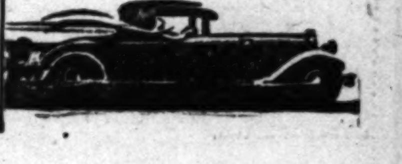

TAX BILLS SET ASIDE TO COOL

Governor Acts to Forestall "Steam Roller" Cry

Measures to be Pushed After Legislative Recess

State Pay-Roll Bill as Test of Young's Strength

BY C. A. JONES
"Times" Staff Representative

SACRAMENTO, Jan. 11. (Exclusive)—A change of plans of the administration in handling the two major tax bills on intangibles and banks and corporations so that any objections based on charges of steam-roller tactics will lack foundation was announced today by Gov. Young.

In a statement issued late this afternoon he stated that it was planned to adjourn the first half of the session next Friday or the day following, so that the Legislature might return to its duties February 18 or 19, with nearly two weeks in whic hto act upon the bills before the first Monday of March, the beginning of the tax year.

LAW'S REQUIREMENT

The Constitution requires the Legislature to divide its session in two parts, with thirty days intervening. Customarily adjournment is taken after two or three weeks, principally devoted to the introduction of bills. In order that the bills might become law under the emergency clause by March it was at first planned to rush through the tax measures before adjournment. In that event it was feared many interests might be unable to present arguments rrespecting their positions on the tax and could make a series of political combinations in one or both houses which would defeat or seriously cripple the legislation. It is the general opinion in Sacramento that the administration has lost much of its strength in the Legislature and might not be able to hold a majority on these bills.

Under the new plan, with the bills introduced about next Tuesday and thirty days elapsing before action is taken upon them, every industry in the State will have an opportunity to study them and be prepared to give suggestions or concur

Failure to act by the new tax year might mean the loss of $19,700,000 of estimated State revenues for the coming biennium, while the owners of intangibles would find it necessary for the county assessors to levy upon them under the old law.

TEST OF STRENGTH

In connection with the administration plans the resolution of Senator Hurley of Alameda calling for the publication of the State pay rolls is expected to make a test of the actual Young strength in the Senate. The resolution was offered yesterday, but Senator Inman of Sacramento, an administration leader, objected and the resolution was sidetracked. Senator Hurley brought it up again today and again Inman objected. It was set for hearing Tuesday. Hurley, it was said, was not anxious to force a vote today and other Senators preferred to await announcement of committee assignments before waging an antiadministration battle.

Senator Hurley declined to indicate what he expected to find in the event the pay rolls are published. He said. "It will make interesting reading." He said his resolution is similar to one made ten years ago and adopted.

Isadora Duncan Will Probated

NEW YORK, Jan. 11. (AP)—A will written in pencil on cheap note paper as she was about to take off on an airplane honeymoon leaves all the property of Isadora Duncan, noted dancer, who died in an automobile accident at Nice, France, September 14, 1927, to her brother, Augustin Duncan, actor and director. The document was filed today by her adopted daughter, Irma Duncan, also a dancer.

The dancer's attorney said her property consisted of two houses in France and the royalties of her autobiography.

Irma Duncan, now in this country with a troupe of dancing girls from Moscow, said Isadora was prevailed on to make the will as she was about to get into the airplane.

VETERAN'S RITES TODAY

Col. Christopher Harrison Will Be Buried at Inglewood

The last rites for Col. Christopher Harrison, World War veteran, and a former New Jersey and Massachusetts politician, will be conducted at the Delmar A. Smith funeral home, 731 West Washington, this afternoon at 2 o'clock. Interment will be made in Inglewood Park Cemetery.

Death came after an attack of heart disease on the 9th inst. at the Loamshire Hospital, where he had been ill for six weeks. He leaves a widow, Grace E. Harrison, and a daughter, Evelyn Harrison.

LOGGING TRAIN PAIR KILLED IN SMASH-UP

ABERDEEN (Wash.) Jan. 11. (AP)—Two men were killed today when a Union Pacific freight train telescoped a caboose on a logging train at Preachers' Slough, eight miles east of Cosmopolis. The dead are W. R. Anderson, 45 years of age, conductor of the logging train, and Harry Delap, about 45, brakeman on the logging train. Both were in the caboose.

TEXAS BILL BARRING LAND LEASING SIGNED

AUSTIN (Tex.) Jan. 11. (AP)—Gov. Moody today signed the land-lease-sales bill which had been rushed through the House and Senate to forestall leasing of University of Texas mineral lands under an act passed in 1925.

IOWA "CAPITAL" SHIFT SLATED

Hawkeyes Due to Desert Long Beach for One Day This Year

SACRAMENTO, Jan. 11—(Exclusive)—Long Beach may lay claim to the distinction of being the Iowa capital of California, but on one day this year the "seat of government" will be transferred to Sacramento.

Upon request of the Iowa Society of Sacramento the State Board of Agriculture today agreed to designate one day at the 1929 State Fair as Iowa Day.

Fred H. Bixby, a board member from Long Beach, agreed to the change of capital only on condition that it be distinctly understood that it is "only for a day."

DEFENDERS OF STEWART AGGRIEVED

Attorneys Deny Oil Man's Perjury Acquittal Based on Legal Technicalities

WASHINGTON, Jan. 11. (Exclusive)—Newspaper accounts of the efforts of John D. Rockefeller, Jr., to oust Robert W. Stewart of Chicago from the chairmanship of the Standard Oil Company of Indiana aroused protest today from Stewart's local attorneys, Frank J. Hogan and Jesse C. Adkins. Articles appearing in New York and Washington morning newspapers today reviewed Stewart's connection with phases of the Sinclair-Fall oil scandal and asserted the Chicago man escaped conviction for perjury before the Senate's Teapot Dome committee by a technicality.

The latter assertion was current in Washington after Stewart's acquittal on November 20, last, and, it was revealed today, Attorney Hogan, anticipating it might be revived, secured the signature of every member of the jury to a statement that they intended the verdict to be a complete vindication of Stewart on the perjury charge. The statement was signed by the jurors on December 6, last.

The statement, made public today by Attorney Hogan, asserts that the jurors did not base their verdict on the court's ruling that Stewart could not have been guilty of contempt if a legal quorum of the committee was not present.

Bills Designed to Make State Tourist Mecca

SAN FRANCISCO, Jan. 11. (Exclusive)—The Redwood Empire Association announced today that three bills designated to further develop Northern California as a playground will be introduced at the present session of the State Legislature.

The bills, in the form of amendments to the State code, are being drafted in collaboration with other interested agencies.

One increases the amount which boards of supervisors may appropriate to bring more tourists into the State, another is relative to the standards of sanitation and beauty to be maintained by auto camps, and the third permits the uniting of highway districts to build networks of paved roads throughout the State.

Pottery Tariff Backing Grows

WASHINGTON, Jan. 11. (AP)—Representatives of manufacturers, wholesalers and labor joined hands today in seeking before the ways and means committee increased tariffs for the protection of the American pottery industry.

The committee also devoted its attention to other items in the earths, earthenware and glassware schedule, but at the end of the day had so many witnesses remaining to be heard that it was found necessary to call a session for tomorrow, originally set aside as an off day. The important metals schedule will be tackled on Monday.

The southern tariff association today claimed support of several members of Congress for its tariff program which includes "full rate of duty against all products of the Philippine Islands, imported into the United States in direct or indirect competition with the products of this nation."

White Slavery Ring Charged

NEW YORK, Jan. 11. (Exclusive)—A ring of white slavers engaged in bringing girls into New York was described in an indictment filed against Maj. Robert Kent, Virginian, World War veteran and lawyer, and his young secretary, Mrs. Florence Murray, in Federal court today.

The two are accused of operating a ring from the major's roadhouse, Bedford House, at Glenham, N. Y., which was raided by Federal agents several weeks ago. At the time of the raid three other girls were taken into custody and held as material witnesses. They are Alberta E. Edelbluth, Mrs. Murray's sister; Chiquetta Lavonne and Mary Powell. They are expected to appear as witnesses at Kent's trial.

MARSHALL'S WIDOW HAS RESTFUL NIGHT

PHOENIX, Jan. 11. (AP) — Mrs. Thomas R. Marshall, widow of the late Thomas R. Marshall, Vice-President under the Wilson administration, spent a restful night at a local hospital where she is an influenza patient. She is able to take nourishment and her strength is not impaired sufficiently to cause alarm.

MEXICO PLANS NEW REFORMS

Immigration and Emigration Laws Due for Changes

Correction of Defects One of Purposes in Move

Action to Be in Accord With Existing Treaties

MEXICO CITY, Jan. 11 (Exclusive)—Simplification of existing immigration and emigration laws and enactment of more practical legislation dealing with United States and Mexican immigration is a project the Mexican government has under serious consideration, the details of which will be worked out jointly by the departments of the Interior and Foreign Relations, it is officially announced. The Mexican government has become convinced that these changes are necessary because application of the laws as they now read has been found to be impractical. While the announcement deals with these proposed reforms only in a general way and details are omitted, it is pointed out that the proposed changes are necessary and will be made in accord with existing treaties between Mexico and the United States.

SIMPLIFIED SYSTEM

It is the opinion of the Department of the Interior that a simplified system of controlling immigration between the United States and Mexico should be adopted by both countries, aiming to eliminate existing difficulties. The existing laws as affecting Mexicans, in the opinion of the Department of the Interior, are a failure and it is held that the regulations should be so remodeled as to make them applicable and effective, erasing present obstacles found to be continually interfering with the smooth functioning of existing legislation.

CURB ON IRREGULARITIES

Immigration regulations now enforced by both the United States and Mexican governments, in practice, it is stated, have shown themselves to encourage clandestine immigration of Mexicans to the United States. One of the principal objects of the contemplated amendments is to abolish these irregularities. The announcement coincides with receipt of dispatches from Washington in which differences of application of quota restrictions to opinion on the question of the application of the quota restrictions to Mexico are described in detail.

Copies of Novel Seized at Office of Publishers

NEW YORK, Jan. 11. (AP)—Speculation in literary circles as to the attitude authorities here would take toward "The Well of Loneliness," a novel by Miss Radclyffe Hall, which was suppressed in England as obscene, ended today when 800 copies of the sixth edition were seized at the offices of the American publishers, Covici-Friede.

Donald Friede of the publishing firm said tonight that John S. Sumner, secretary of the Society for the Suppression of Vice, entered the office with four policemen and made the seizure on a warrant signed by Chief Magistrate McAdoo.

Friede said Sumner bought a copy of the novel a month ago and was told by the publishers that they were ready to appear at any time in a test case. Hearing on the case will be held the 22nd inst.

Farm Hand Held in Murder Case

CANTON (O.) Jan. 11. (AP)—Edward Kaltenbaugh, 25 years of age, farm hand, who confessed to slaying John Oser, 32, and his wife, Bertha, 28, at their Canal Fulton farm Saturday, today was indicted on first-degree murder charges by the Stark county grand jury.

Kaltenbaugh told authorities he shot the couple to death because he wanted their automobile in order to impress his girl friend.

DEATH CALLS VON SKODA

VIENNA, Jan. 11. (AP) — Baron Karl Von Skoda, inventor of the famous 30.5-centimeter howitzer of that name, which wrought such havoc at Liege, Antwerp and Verdun during the World War, died today. He was 51 years of age.

MUTTON CHOPS LIGHT PANTRY

Woman Up in Dark to Get Breakfast Finds Meat Phosphorescent

SACRAMENTO, Jan. 11.—Mrs. A. C. Millsap of Orland placed a half-dozen mutton chops in her pantry a few days ago. Early the next morning when she went to get them she was astonished to see them shining in the dark like glow worms. She rubbed her fingers over the meat and the gleam was transferred to her hands and then she appealed to the State Department of Agriculture for enlightenment.

Dr. J. P. Iverson, chief of the State Bureau of Animal Industry, described the phenomenon as extremely rare but not unknown. The glow is due, he said, to "phosphorescence of meat," the chops having been covered by rare bacteria having the qualities of giving off a dull light.

The glow, he stated, does not ruin the meat for human consumption.

BET-DEBT CHECK BOUNCES BACK

Winner of Wager on Smith's 1926 Race Declares Paper Worthless

NEW YORK, Jan. 11. (Exclusive) — Attorneys today were ordered to submit briefs in the grand larceny case against Frank Silinsky of New York for issuing a reputed worthless check in payment for a bet on the Smith-Mills gubernatorial election of 1926.

William Miller, the complainant, charges he put up $21,700 on Gov. Smith at odds of 14 to 5. After the election, he says, Silinsky gave him three checks, one for $5000, one for $16,800, and the third for $7247.28. The last one bounced back, he declared.

CONFIDENCE REPORTED IN WOOL TRADE

Usual Seasonal Buying Slump Fails to Shake Price Situation

BOSTON, Jan. 11. (AP)—The Commercial Bulletin will say tomorrow:

"The market has continued quiet, on the whole, during the past week, although a few sizable sales have been made. Medium wools are very strong, while fine wools are no more than steady. The foreign markets are very strong everywhere and rather against the buyer as a whole.

"Contracting in the West appears to have ceased with 39 cents the extreme price paid in Western Colorado for medium clips. All told not over 1,500,000 pounds have been contracted in the West.

"The manufacturing position is sound, but quiet, interest now centering on the coming openings of heavyweight lines.

"Mohair is quiet, but fairly steady both here and abroad.

"The rail and water shipments of wool from Boston from January 1, 1929, to January 10, 1929, inclusive, were 5,521,000 pounds, against 7,584,000 pounds for the same period last year. The receipts from January 1, 1929, to January 10, 1929, inclusive, were 5,593,800 pounds, against 9,318,700 pounds for the same period last year."

The Commercial Bulletin will publish the following wool quotations tomorrow:

Scoured basis: Texas—Fine 12 months (selected,) 1.10@1.12; fine 8 months, 1.05@1.08. California—Northern, 1.05@1.10; Middle county, 1.00@1.05; southern, 90@95. Oregon—Fine and F. M. staple, 1.10@1.12; fine and F. M. French combing, 1.03@1.07; fine and F. M. clothing, 97@1.02; Valley No. 1, 1.02@1.07.

Territory: Montana and similar—Fine staple, choice, 1.12; ½-blood combing, 1.10@1.12; ⅜-blood combing, 1.05@1.07; ¼-blood combing, 95@1.00.

Pulled: Delaine, 1.12@1.14; AA, 1.10@1.12; fine A supers, 1.04@1.08; A supers, 1.00@1.05.

Mohair: Good original bag, Texas spring, 61@62; Texas kid, 81@83; good original bag, Arizona and New Mexico, 55@57; original bag, average 12 months, Oregon, 58@60.

Graded stock: First combing, 75@80; good carding, 48@50.

AL AIMS AT MOSES ROLE ON DONKEY

Radio Speech Next Week by Smith May Declare Him Actual Head of Party

NEW YORK, Jan. 11. (AP)—The New York Times today said it is hinted in Democratic circles that Alfred E. Smith will declare himself the actual as well as the titular head of the Democratic party in a nation-wide radio speech next Wednesday evening.

No intimation came from Mr. Smith or party leaders what he will discuss. It was made clear on his behalf that he will not reveal the subject of his address in advance of its delivery.

The recent suggestion of Representative Box of Texas, Democratic whip, that the Smith policies be discarded by the party, was said to have caused friends of the former Governor to expect a reply from him. The sentiment in the South for the displacement of John J. Raskob as national chairman also is regarded as a possible factor in inducing Mr. Smith to state his views to the people.

The former Governor will speak over WEAF and a chain of thirty-seven associated stations of the National Broadcasting Company. His speech will begin at 8:30 p.m. eastern standard time.

Arrangements for the speech were made, the Democratic National Committee said, in response to thousands of requests.

U.C.L.A. QUIT-CLAIM MEASURE OFFERED

SACRAMENTO, Jan. 11. (AP)—A bill releasing and quit-claiming University of California in Los Angeles property to the board of regents and empowering them to "hold, sell, lease or otherwise dispose of" the property was introduced by Senator Duval of Santa Paula today. The proposed measure would permit the exchange or sale of a portion of the property that does not meet with the requirements of the university.

ARMY AND NAVY HELD EDUCATIONAL SOURCE

WASHINGTON, Jan. 11. (AP)—In an address before the War College here today Paul V. McNutt, national commander of the American Legion, said the Army and Navy justify their existence as educational institutions for youth, if for no other reason. Mr. McNutt said that the problem of adequate preparedness is one of education and it is the uninformed who constitute the greatest foe.

TAX REFUNDING MOVE SPEEDED

Senate Committee in Favor of Full Power for Board

Another Report Backs Use of $75,000,000 to Repay

McKellar Will Submit Plan for Hearings on Claims

WASHINGTON, Jan. 11. (AP)—A bill to grant exclusive jurisdiction to the Board of Tax Appeals to hear taxpayers' appeals on all claims for refunds of more than $10,000, was ordered reported today by the Senate Judiciary Committee coincident with a favorable report by the Senate Appropriations Committee on the $75,000,000 for tax refunds.

Senator McKellar, Democrat, Tennessee, author of the bill providing for hearings on tax refunds, announced he will submit it as an amendment to the appropriation bill carrying the refunds allowances.

The refund allotments vigorously were opposed in the House and testimony made public today of examination of Internal Revenue Bureau officials regarding the refunds showed considerable interest by the Senate Appropriations Committee. It was disclosed to the committee by Assistant Secretary Bond of the Treasury Department that more than $35,000,000 must be refunded to life-insurance companies on tax payments as a result of a recent Supreme Court decision.

ASSERTED DEATH PLOT SCRUTINIZED

Police Study Previous Marriages of Wood and His Wife in Detroit

DETROIT, Jan. 11. (AP)—Earlier marital affairs of Mrs. Grace M. Wood and Ralph A. Wood, the wealthy estranged husband she is accused of conspiring to have "taken for a ride," occupied police attention today as they planned arraignment of the woman and two men on a charge of assault with intent to kill.

Both Mrs. Wood and her husband have engaged in previous marriages, and police said Wood recently has been a frequent visitor at the home of his first wife, Mrs. Blanch Earl Wood, in Grand Ledge, Mich. Wood was at Grand Ledge, they said, when he was informed of an asserted plot against him attributed by Cecil Holt, William Thompson and Taylor Pierce, to the second Mrs. Wood. It was Holt's story that led to the police ambuscade.

The first Mrs. Wood was quoted as having told frieds in Grand Ledge that her two children by her marriage with Wood are beneficiaries in the insurance policy and also are made heirs in his will.

A suit for alienation of Wood's affections was settled with his first wife out of court by the present Mrs. Wood. The terms were not disclosed.

California Has Most Licensed Plane Pilots

WASHINGTON, Jan. 11. (AP)—On the first day of the year 5200 persons held authority from the Commerce Department to pilot airplanes and thirty-four of them were women.

Of the total, 2927 of the pilots held transport licenses, the highest grade of certificate for a civilian aviator, allowing them to engage in interstate commerce; 1165 were authorized to drive private machines and 532 were limited commercial pilots. Two of the women ranked as transport pilots.

In the distribution of licenses among States, California had 894 and New York 472. Other States with more than 100 licensed pilots were Illinois, 280; Maryland, 249; Pennsylvania, 239; Ohio, 228; Texas, 218; Missouri, 178; District of Columbia, 165; Virginia, 117; Massachusetts, 109, and Wisconsin, 101.

J. C. TREES, DOMINANT OIL OPERATOR, WEDS

PITTSBURGH, Jan. 11. (AP)—Joseph C. Trees, multimillionaire oil operator who rose from a laborer in the oil fields of Western Pennsylvania to be one of the dominant figures in the international oil industry, has married his former secretary, Miss Edith Lehm of Dormont, a suburb, it was learned here today. The ceremony was solemnized in Washington by an Atlantic City pastor. They are spending a honeymoon in Washington. Mr. Trees, whose first wife died about a year ago, is 50 years of age. The bride is 35.

UTAH BANK ROBBERY LAID TO CHICAGOANS

SALT LAKE CITY, Jan. 11. (Exclusive)—Chief of Detectives Beckstead today charged the Murray State Bank hold-up of yesterday afternoon to Chicago gangsters. Jack Hardy, 22 years of age, who gave Chicago as his address, was arrested in a cafe here at noon. He had $100 in currency on him when searched. Hardy was identified as the bandit who entered the bank.

"MAD MAGICIAN" DIES

BIRMINGHAM (Eng.) Jan. 11. (AP)—Frank Van Hoven, an American vaudeville actor, died here today. He always was billed as "The Mad Magician," his act being a burlesque which he worked up after he had found that straight conjuring and sleight-of-hand feats brought small returns.

Hollywood Hotels

TEA DANSANT
Saturday Afternoon 3:30 to 5:30
ROOSEVELT HOTEL
HOLLYWOOD

Long Picketing of Ship Ended by Coast Guard

SAN FRANCISCO, Jan. 11. (AP)—Coast Guard officials announced here tonight that the cutters which have picketed the British steamer Copeman since last July, when the 1743-ton vessel came through the Panama Canal, had been withdrawn, leaving the steamer at anchor off Point Santo Tomas, outside Mexican territorial waters.

Officials said the steamer ostensibly was bound from a European port to the Orient, but had failed to get any considerable distance from the Pacific Coast. The Coast Guard's interest in the vessel was caused by a deckload of liquor, and by reports that the steamer carried a consignment of narcotics.

The cutters, however, were unable to find any excuse for going aboard the steamer and investigating her cargo.

Whisky Malt Found on Pier of French Liner

NEW YORK, Jan. 11. (AP)—Customs agents hunting smuggled narcotics among freight on trans-Atlantic piers along the Hudson last night discovered 3540 gallons of whisky malt on the French Line pier, where it had been unloaded from the Ile de France.

The agents declared the malt is equivalent to 92,000 quarts of bootleg Scotch and that as a result of the discovery the French liner faces a penalty of $70,800. Officials of the company were directed to appear at the customhouse.

WHEELER'S MOTHER DIES

YOUNGSTOWN (O.) Jan. 11. (AP) Mrs. Ursula Wheeler, 87 years of age, mother of the late Wayne B. Wheeler, prohibition leader, died here today.

The Times Free Information and Resort Bureaus

MAIN OFFICE—CORNER FIRST AND BROADWAY

are for the accommodation and benefit of persons seeking interesting routes of travel, desirable hotels or rest recreation and recuperation at seashore, mountain or desert hotels and resorts. Particulars are furnished by competent attendants and by correspondence to the general public regarding rates and attractions of railroad and steamship lines, motor stage lines, travel by air, hotels and pleasure and health hotels and resorts. Descriptive circulars and transportation literature are kept on hand for inspection and distribution. This service is absolutely free.

Make Your Resort and Hotel RESERVATIONS

FREE OF CHARGE AT THE Times Information and Resort Bureau, Times Bldg., Bdwy. at First St., or at The Times Branch Office, Information and Resort Bureau, 621 South Spring Street. Telephone MEtropolitan 0700.

"Direct-U"

Have you had difficulty in finding some particular advertised product? Have you had to hunt from store to store to find something you had seen advertised? The Times has established a new department called "Direct-U," which has collected data about thousands upon thousands of trade-named (advertised) products and stands ready to tell you just where you can find the thing you want.

The Times is glad to help its readers and advertisers through this new service—so make free use of it—there is no charge, of course.

All you need do is phone the Los Angeles Times—MEtropolitan 0700—and ask for "Direct-U" Department.

Resorts

CATALINA ISLAND

Round trip from L. A., $2.95. From Wilmington, $2.25. Leave 6th and Main Sts., L. A., 9 a.m. Steamer sails 10 a.m. daily. $10 Two-Days; $15 Three-Days, all expenses included. Play new Golf Course at Catalina!

TICKETS, 6th and Main, L. A. Ph. TR. 2961

"In All the World No Trip Like This."

MOUNT WILSON

THE MOUNT WILSON HOTEL AND BUNGALOWS, but 21½ miles from Los Angeles, is open all year 'round. Lodging $2.00 and up. See 70 towns by their lights. World's largest Observatory open daily. Free Illustrated Astronomical Lecture, Friday nights, and chance to look through telescope. Wide auto road open to all automobiles. Daily stage leaves L. A. and Pasadena. See Times and all other Information Bureaus or phone Sterling 993AF2. A. C. CHILDS, Mgr.

Steamships

$13 Including Meals and Berth on YALE and HARVARD To SAN FRANCISCO

$20 ROUND TRIP 7-day return limit

Sailings to San Francisco—Tues., Thurs., Fri. and Sun. from L.A. Harbor at 4 p.m.

$3.50 Meal Included to SAN DIEGO

$6 round trip—21-day return limit

Sailings to San Diego—Wed., Thurs., Sat. and Sun. from L. A. Harbor at 3 p.m.

Boat train leaves P. E. Depot one hour before each sailing

CRUISE TO SAN DIEGO for a delightful week-end

ROUND TRIP FARE $5

Down Saturday—Back Sunday Including Meals

Leave Los Angeles Harbor at 3 p. m. and reach San Diego at 8 p.m. where excellent hotel accommodations are available at reasonable cost. Then back again Sunday, leaving San Diego at 9 a. m. and reaching Los Angeles at 2 p.m.

LASSCO
LOS ANGELES STEAMSHIP CO.

730 So. Broadway—Tel. VAndike 2421
505 So. Spring St.—Tel. VAndike 2421
6733 Hollywood Blvd.—Tel. GLadstone 5508
N2-3

Used Cars for Sunday Outings—Times Want Ads

CITY TICKET OFFICE 330 W. FIFTH ST.
TERMINAL 6TH. AND L.A. STS.

Routes of Travel

Travel headquarters

PICKWICK STAGES

Convenient new city ticket office for motor coach travel to all parts of America—at 330 W. Fifth St. Just across the business district from the terminal, at 6th & L. A. Sts. Complete travel information—sight-seeing tours. (In Hollywood, 1600 Cahuenga Ave)

Winter Rates Now:
SAN FRANCISCO, $10
(Coast-Mission Route)
PORTLAND, $19
SEATTLE, $23
PHOENIX, $13.50
EL PASO, $23.50
KANSAS CITY, $42
ST. LOUIS, $47
CHICAGO, $50.
Phone TRinity 6501

Pickwick Stages

Why just travel—travel in

GOING NORTH? It isn't necessary to sacrifice your comfort—even though you want to be economical! You can travel economically—and still be comfortable—if you travel by water. For instance: San Francisco, as low as $10.00; Portland, as low as $26.00; Seattle, as low as $32.00—including your berth and meals. You are assured of comfortable rest at night and splendid meals—and yet the fares are no higher than those for ordinary travel. Double or twin-bed rooms with private bath, if you prefer, at slightly higher fares.

Ticket Offices:
301 W. Fifth St. Corner of Olive
515 S. Spring St. (Alexandria Hotel) Phone Mutual 4321
124 W. Ocean Ave. Long Beach Phone 619-32
Offices also in Hollywood, Pasadena, Santa Ana, Glendale, San Pedro, Santa Monica

STEAMER EMMA ALEXANDER Sails Tomorrow 11 A.M. for San Francisco Victoria Seattle

PACIFIC STEAMSHIP CO.

Review of Day in Congress

By Associated Press

The House passed the bill providing for reapportionment of its members.

The Kellogg antiwar treaty was attacked in the Senate by Reed of Missouri.

Increases in pottery tariffs were sought before the House Ways and Means Committee.

The Senate Appropriations Committee approved a $25,000,000 increase for prohibition enforcement.

of arbitration and conciliation recommended by the League of Nations. The speech pointed out that these acts will conform to the century-old aim of peace which has characterized Sweden's foreign policy.

Aged Farmer's Death Ascribed to Poisoning

HANFORD, Jan. 11.—Anton Enos Rafael, 80-year-old retired farmer, slipped from the chair in which he was sitting at the noon meal today and died almost immediately in the presence of his wife. He had been suffering from a disease of the foot and it was thought that death was due to poison from the infection affecting his heart.

Deceased was a native of the Azores. He had resided in this country sixty years and in Kings county fourteen years. Besides his widow, Mrs. Margaret Rafael, he leaves two daughters, Mrs. M. C. Armelis and Mrs. J. B. Vigario, both of this city, and three sons, M. E. Rafael, Orland; J. V. Rafael and Frank Rafael, both of San Francisco. He was a prominent member of the I.D.E.S. Council 104 here.

Young Admits Large Bill for New Armories

SACRAMENTO, Jan. 11. (AP)—Expenditure of $880,000 for new armories in twenty-one California cities is proposed in the administration's tentative building program submitted to the Legislature along with the next biennium's budget. The armories and their estimated costs are as follows:

Planned to be built in 1931 at San Jose, $50,000; Lodi, $35,000, and at Salinas, $35,000.

In 1933 at Santa Ana, $35,000; Pasadena, $25,000; Modesto, $25,000; Chico, $25,000; Fresno, $100,000; Livermore, $35,000, and Hayward, $25,000.

In 1937 at Oakland, $250,000.

In 1937 at Turlock, Petaluma, Woodland, Yuba City, Hanford, Marwell, Los Gatos, Napa, Oakdale and Alameda at the cost of $25,000 each.

TONNAGE BY WATER GAINING ON RAILS

REPORT OF MAJ.-GEN. JADWIN SHOWS INCREASE EVERY YEAR SINCE 1921

WASHINGTON, Jan. 11. (AP)—An increase in the ratio of water-borne-to-rail-borne commerce, is shown for every year since 1921 in an analysis issued today by Maj.-Gen. Jadwin, chief of engineers of the Army, who found water tonnage in 1927, the last year for which statistics had been compiled, was about 41 per cent of the revenue freight tonnage originating on Class 1 railroads.

The net total water-borne commerce of the country was 532,500,000 short tons, valued at $25,550,000,000. Commerce of the ports on the Atlantic, Gulf and Pacific coasts after eliminating all known duplication amounted to 331,468,544 tons, valued at $22,378,259,822. This was divided as follows:

Foreign imports, 43,387,631 tons; exports, 56,549,976; coastwise, 121,035,795; internal, 38,190,973; introport, 48,105,731, and local, 24,198,438.

Traffic on the Great Lakes was the largest ever reported, with foreign imports of 8,097,958 tons; exports, 12,486,973; traffic between United States ports, 113,916,958, and other domestic or local traffic, 5,858,924, making a total of 140,360,791 tons, valued at $2,313,139,907.

Rivers, canals and connecting channels traffic totaled 219,000,000 tons, valued at $3,930,000,000 which is the largest ever reported, and a 100 per cent increase since 1922.

The largest tonnage in water-borne commerce was petroleum and its products, with coal, iron ore and lumber following.

HUSKIES TRIM WHITMAN

SEATTLE, Jan. 11. (AP)—The University of Washington defeated Whitman, 32 to 28, here tonight in a return game, generally recognized as for the basketball supremacy of Washington State.

QUESTION MARK SHOWS FITNESS

Army Monoplane Returns to San Diego Field

Repaired Engines Function in Fine Manner

Motors to be Replaced for Trip to East

(Illustration on Picture Page)

ABOARD THE UNITED STATES ARMY MONOPLANE QUESTION MARK OVER SOUTHERN CALIFORNIA, Jan. 11. (AP)—Droning along at seventy miles an hour back over the official course upon which its world record-breaking flight of 150 hours was made, the Army endurance monoplane Question Mark redemonstrated its fitness today.

"It's good to be up in the ship again," Maj. Carl Spatz, flight commander, said with a smile in his conversation by notes with the Associated Press correspondent. "It's no joke, the life on the ground after the flight tires you out more than the flight."

ENGINE "SOUNDS GOOD"

"Engines functioning ok. Sixteen hundred revolutions per minute. Replacing of rocker arms, plugs, push rods and valve has put them in good condition again. Sounds as good as during the best hours of the flight."

Leaving Metropolitan Airport 11:10 a.m. the famous giant Fokker Army transport gently rose from the ground. Capt. Ira W. Eaker, chief pilot, circled the field, climbing to an elevation of 4000 feet.

LANDING PERFECT

Capt. Eaker held to a straight south of southeast course high above the hills and mountains of Southern California. A bit seaward of the island air station, Rockwell Field, then a throttling down of motors, slight bank and left turn and the Question Mark glided down to a perfect three-point landing at 12:56 p.m.

Back of the crowds gathered to extend an official greeting from the city of San Diego to Maj. Spatz were the engineering crew ready to take off the three engines of the large plane and install new ones for the transcontinental flight scheduled for next week.

LARGE CROWD SEES DEPARTURE OF PLANE

The Question Mark's departure for San Diego was witnessed by a large crowd which swarmed around the famous plane at the Los Angeles Metropolitan Airport yesterday while preparations were being made to leave. Of the crew Maj. Carl Spatz, the commanding officer, was first to arrive but he was followed in short order by the other flyers who came in other cars. Mrs. Spatz and her two children were there to see him depart.

Quite a squadron of planes finally left. The Question Mark, which this week broke all air endurance flying records, carried Capt. Ira Eaker, who was at the controls, Maj. Spatz and several other passengers, while Lieuts. Halverson and Quesada and Sergt. Hooe all flew to San Diego in the sister ship. Capt. Ross Hoyt likewise departed with Refueling Plane No. 1, making a clean sweep of the entire organization which came here for the record-breaking flight.

Lieut. R. G. Harris, engineering officer for the flight, says that much valuable data for the engineering division of the United States Air Service have been gathered as a result of the test and that the three engines which, by the way, were running beautifully when the plane took off for San Diego, will be taken to pieces after reaching Rockwell Field and more important information gleaned from them.

Jail Sentence Imperils Band

DELANO, Jan. 12.—"But," protested E. Fabela, "if I have to go to jail it will break up the band."

"I'm sorry," replied Superior Judge Lambert, "but the band will have to get along without your tooting for thirty days." Fabela was sentenced to serve thirty days in the County Jail for driving an automobile while drunk. He is a member of a Mexican band in Delano.

SCHOLARSHIP WILL BE MEMORIAL TO PORTER

WATSONVILLE, Jan. 11. (AP)—Mrs. Warren R. Porter announced today the establishment of a scholarship to the University of California agricultural college at Davis for graduates of the agricultural department of the high school here. The scholarship is intended to be a memorial for the late former Lieut.-Gov. Porter.

ELKS' RITES FOR FOWLER

WASCO, Jan. 11.—Elks' funeral rites for Charles Fowler, 56-year-old pioneer Kern county cotton grower, who died Thursday in Fresno as the result of injuries received in an auto truck crash the previous day, will be conducted at the Elks' Club tomorrow at 2 p.m.

OLD SOL'S PULSE STILL FELT

National Geographic Society Votes $10,000 to Keep Up Sun Study in Africa

WASHINGTON, Jan. 11. (Exclusive)—Dr. Gilbert Grosvenor, president of the National Geographic Society, today announced an additional grant of $10,000 voted by the society's research committee to continue the support of the solar radiation expedition stationed at Mt. Brukkaros, Southwest Africa.

This grant assures another year's work of one of the most unusual scientific expeditions ever sent into the field—an expedition the members of which live in a cave-sheltered shack, on a Hottentot reservation for the purpose which has been popularly described as "taking the daily temperature of a sunbeam."

The original grant of the expedition of $55,000 was made in 1925 and the first step was to select the best site in the world for setting up an observatory for making a daily measurement of solar radiation. The leader o fthe expedition, Dr. Charles G. Abbot, secretary of the Smithsonian Institution, went on a "sunshine search" visiting the Atlas Mountains of Algeria, the mountains of Egypt and Baluchistan, and finally settle don Mt. Brukkaros, in southwest Africa, a 5200-foot elevation sixty miles from Keetmanshoop.

To this barren, isolated almost rainless location were shipped instruments which it had taken twenty years or more to devise and these were mounted in part in front of a tunnel some thirty-five feet deep excavated in solid rock so that the delicate apparatus would have nearly constant temperature conditions.

NO ROSE SO FRONT ROWS ROSE

Two Hundred German Would-Be Lovers of Beautiful Blonde Start Riot at Concert When They Find They Are Victims of Publicity Artist's Hoax

(Copyright, 1929, by the Chicago Tribune.)

BERLIN, Jan. 11. (Exclusive)—Berlin's most famous concert hall, the Philharmonic, tonight was the scene of an amazing riot. A man arose from his front-row seat during the concert and shouted:

"I have been the victim of a publicity gag. I have come here in reply to a letter I got after I replied to a newspaper advertisement stating that a beautiful young blond with an independent income desired to make the acquaintance of a gentleman, with a view to marriage. The letter invited me to be present here in the first few rows at this concert, when I would be able to spot the lady by the fact that she was holding a bouquet of white roses. No lady is holding white roses here."

With these words about 200 men, all seated in the front rows, rose up and said they had been similarly deceived and demanded their money back. The rest of the audience, after loud outbursts of laughter, protested violently, and the two factions soon came to blows. They were separated by police who made a baton charge. The indignant, deceived would-be lovers then rose and left the hall disgustedly, all 200 of them.

PHOENIX RANKS THIRD IN POSTOFFICE GAIN

PHOENIX, Jan. 11. (AP)—The Phoenix postoffice during December, 1928, ranked third among United States offices in point of profit increase over the same month in 1927, according to figures released today by Postmaster McClintock. Ranking before Phoenix in a list of representative postoffices, were Lynn, Mass., and Jackson, Miss. Lynn showed an increase of 10.95 per cent, Jackson, 10.89 per cent, and Phoenix, 9.42 per cent.

VALLEJO SPORTSMAN DIES OF APOPLEXY

VALLEJO, Jan. 11. (AP)—William J. Walsh, 53 years of age, proprietor of the Travelers' Hotel here, and well known throughout the State as a sportsman and hotel man, was stricken by apoplexy today and died within a few minutes. Walsh formerly managed a hotel at Sacramento, and had operated greyhound coursing parks at Sacramento, Vallejo and San Pablo. The famous dog, Sacramento Boy, was from his kennels.

NATION-WIDE FLU STUDY PLANNED

Public Health Conference Adjourns

WASHINGTON, Jan. 11. (AP)—The two-day influenza conference called by the Public Health Service adjourned today after approving a program for fighting the disease. The initial step of this program will be taken next week with the start by the health service of a nation-wide study.

Another part of the program calls for those attending the session to attempt to enlist nation-wide support for larger appropriations by Congress for general health defense.

Delegates to the conferences listed among accomplishments of the meeting the formulation of detailed instructions to individuals and communities on what to do to prevent contracting influenza; what to do to prevent secondary infection in case the disease is contracted, and a program of co-operation in epidemiological investigation with facilities now available.

Dr. Frank G. Atwood, of New Haven, Conn., who said he is a "practical teetotaler," implored the conference to go on record in favor of more extensive use of medicinal liquor in treating influenza. He was unsuccessful in an attempt to introduce a resolution looking to revision of medicinal whisky regulations to permit physicians to supply all the whisky they consider necessary for influenza patients.

Atwood insisted that preconference correspondence with Surgeon-General Cumming through Senator Bingham of Connecticut, had led him to believe that this subject would be discussed.

After the conference adjourned Dr. W. H. Frost, of Washington, Dr. M. V. Veldee of Cincinnati, and Dr. A. M. Stimson of Washington, all veteran public health epidemic specialists, conferred over putting into effect the plan to canvass representative sections of the country to gain first-hand information on what the manifestations of the present epidemic have been.

Several city authorities volunteered to carry on similar surveys in their own territories, and turn over data obtained. Federal health authorities, it was announced, will supervise operations in at least eight or ten cities.

SINKING SPELLS LOWER EARTH

Phenomenon in Honduras Where Ground Drops Causes Inquiry

TEGUCIGALPA (Honduras) Jan. 11. (AP)—Government authorities here are sending a committee to investigate reports of a geological phenomenon near Concepcion Norte, a town near the Guatemalan border. It is said the land has been subject to gradual sinking "by slow rotating movements."

SENATOR SEEKS QUIZ ON CEMENT

Legislative Action Will be Asked on Materials

SACRAMENTO, Jan. 11. (Exclusive)—A legislative committee to investigate the rock-crushing, sand and gravel situation during the constitutional recess, with reports to be filed to the Legislature for appropriate action, is the plan announced today by Senator Carter of Wilmington. He said he will introduce a resolution on Monday calling for the committee. The committee, he said, probably will be composed of five members, with an appropriation of $2500.

He stated that he has accumulated a mass of data concerning the activities of industries supplying material for public works. Rumors have been flying about that the material dealers form a "trust" in violation of the Cartwright Act, he said, and he is determined to learn the true situation.

In the event the resolution is adopted and the committee created, Senator Carter plans to have sessions in Los Angeles during February at which evidence can be adduced concerning the situation and activities of cement mills and rock-crushing plants.

APPOINTMENTS APPROVED

WASHINGTON, Jan. 11. (AP)—The Senate Commerce Committee today recommended confirmation of Brig.-Gen. Thomas P. Jackson and Maj. Ernest Graves to be members of the Mississippi River Commission.

What BOULDER DAM Means to every resident of Los Angeles is a New Era of Prosperity and substantially greater value to every well-located piece of property! With untold millions to pour into the Southland as a result of *Boulder Dam* activity, a rising market will be created in which all should participate—especially those who invest in the close-in areas for *present income* and Future Profits!

BOULDER DAM will BUILD VALUES HERE!

LEIMERT PARK

LEIMERT PARK offers easily one of the best attractions for *builder* and *investor!* The record of the past 12 months has been phenomenal, with 144 buildings completed where were only 18 a year ago! The smashing success of our Life Income property warrants immediate investigation. 18 four- and six-family flats completed in 10 months—only 2 individual vacancies—a cash return on every investment!

for LIFE INCOME

Morris Chernus completed the above flat building ten days ago. Tenants were ready to move in. Already started on his second Life Income building, with third to follow.

S. C. Voodrey started a 6-family flat last Monday. He spent 3 months sizing up the income possibilities in every section of L.A. He chose **Leimert Park** because of (1) finest improvements (2) proven success (3) close to down-town (4) best car service (5) priced for future profits.

Chas. Goldstein has built 5 flat buildings in Leimert Park—all filled now. The fact that he is starting 3 more speaks for itself. And he has 3 more lots to continue his operations here. He says, "If I could do it, I would buy every income lot in Leimert Park. Other builders don't know what they are missing!" This and building is one of his five!

8th Avenue, Leimert Park—everything here built since last March!

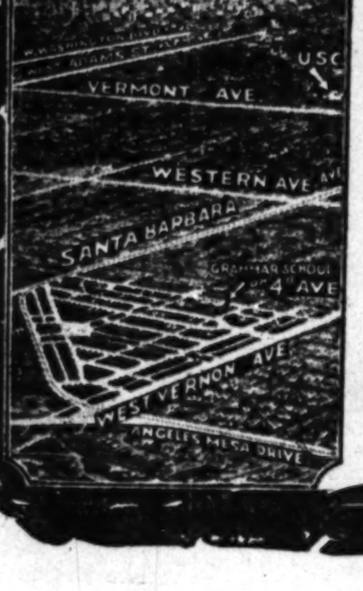

INVESTORS—BUILDERS!—Leimert Park is going fast! Our last Home Show brought 250,000 people and created a whirlwind of building activity. *You will have to speak fast* for Residential Sites, Life Income Property, or Business Locations. Study the little map. The location is right; transportation is right; restrictions PERFECT! The improvements are the best money can buy—and all paid for. Better not wait another day if you want to make money. Make your choice TODAY.

TRADE INS

A *responsible* Leimert Park builder is accepting good equities, stocks or bonds to help build a home here. Choose your own site. This builder finances the home. *Ask about this!*

How To Go:

Drive West on Santa Barbara Avenue or West Vernon Avenue, 8 blocks west of Western Avenue. Or take "E" yellow car to 8th Avenue, in Leimert Park.

Walter H. Leimert Co. Inc.

3001 W. Vernon Ave., Ph. Vermont 1174

"Leimert Park has the best protective restrictions of any property in Los Angeles."

Question Mark Hops Off on First Leg of Return Flight to Washington

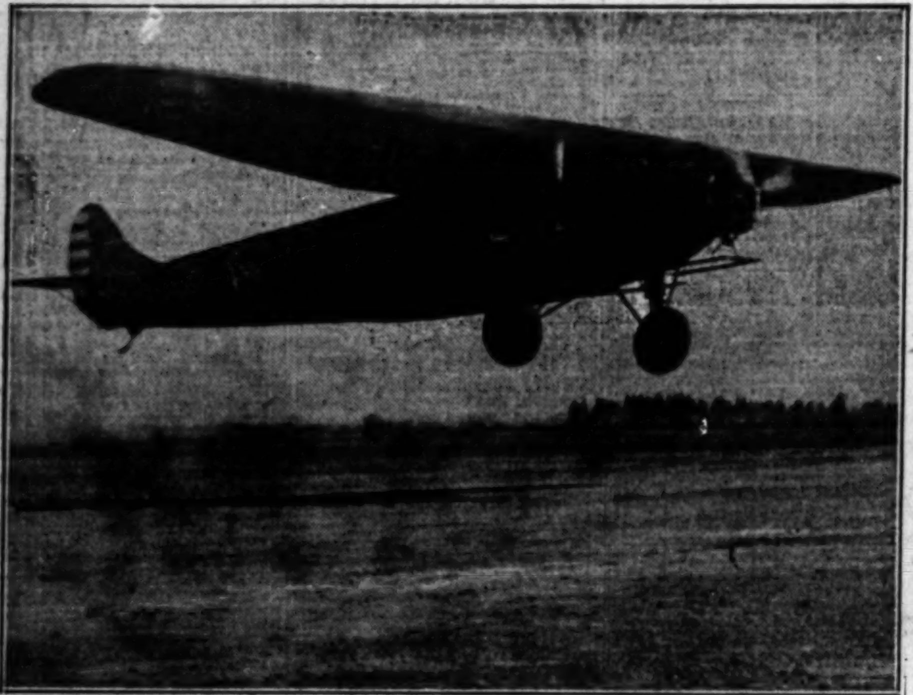

With Her Engines Purring as Smoothly as They Did Before Endurance Test in which she surpassed all previous marks for sustained flight, the Question Mark took off yesterday from Metropolitan Airport for San Diego on the first leg of return flight to Washington. This photo was taken just as the big plane left the ground. (Times photo.)

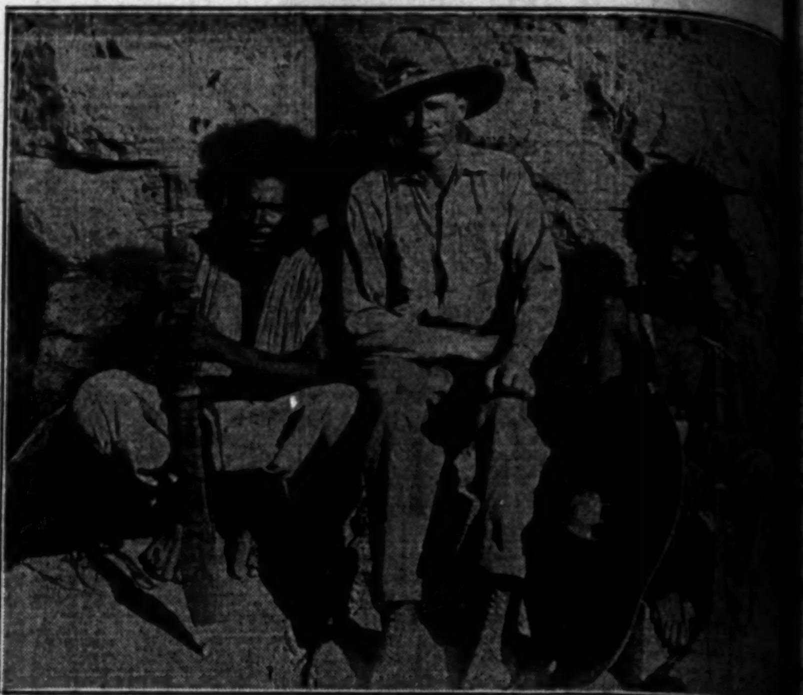

Fuzzy Wuzzy Is Not Only "A First-Class Fighting Man" But He's Rather a Sociable Cuss, Merian C. Cooper and Ernest Schoedsack venteurers, explorers and motion-picture makers, discovered during more than a year spent in the African Sudan with movie cameras. ever, Fuzzy may go on the warpath at any time and the cameramen didn't know from day to day whether they would get out alive. film obtained by Cooper and Schoedsack will be used in an M.-G.-M. picture with two of the fighting men.

A Couple of Fairly Well Known Americans, President Coolidge and President-elect Hoover, are pictured above as they appeared at their first conference following the return of the latter from an extended South American good-will tour. (P. & A. photo.)

Sixty Splendid Specimens of African Wild Life Were Brought Back to the United States by Will J. Cameron, Chicago sportsman, who has just returned from an eighteen-months trek in the wilds of the continent. Dr. Ernest J. Cadle, Denver anthropologist, accompanied him. Photo shows Cameron seated on one of the animals he killed. (P. & A. photo.)

High Up in the Great St. Bernard Pass of the Alps in Switzerland is the mous St. Bernard Hospice maintained by a group of Austin canons. The famous for its great dogs which, during the winter, are used in rescue the snow-filled pass. A group of the dogs and their keeper are pictured unusual photo. (P. & A. photo.)

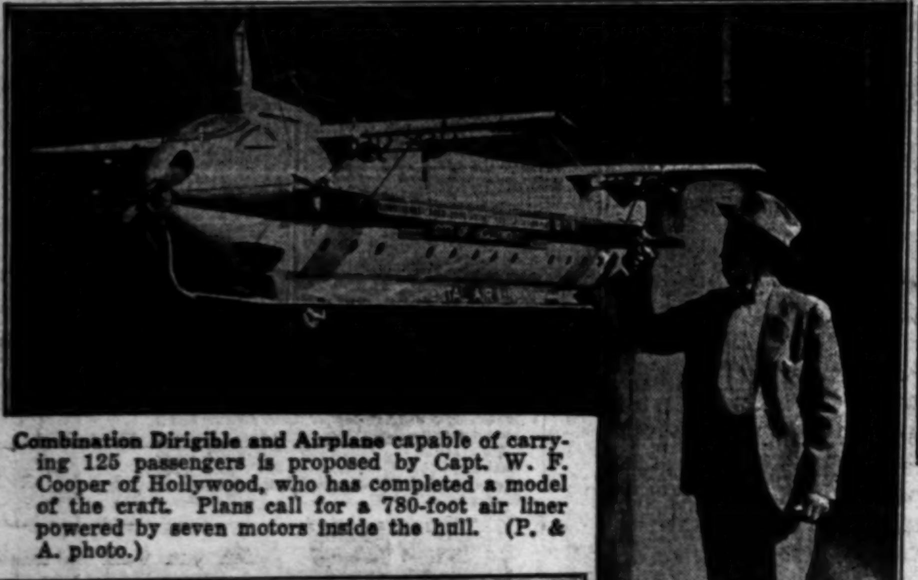

Combination Dirigible and Airplane capable of carrying 125 passengers is proposed by Capt. W. F. Cooper of Hollywood, who has completed a model of the craft. Plans call for a 780-foot air liner powered by seven motors inside the hull. (P. & A. photo.)

Four Quarts of Milk at One Sitting was the record established by Miss Fanny Ermence, a dairy maid, winner of milk-drinking contest held recently in connection with Washington State Dairymen's Association annual convention. The winner in action above. (P. & A. photo.)

A New Field of Activity for Women is revealed in the announcement that Miss Ruth Haviland, an aviatrix, has been appointed official hostess at Fairfax Airport in Kansas City. Her duties will be similiar to those of a railway station or hotel hostess. (P. & A. photo.)

Charged With Pasqualino Chicago gang Joseph Aiello Chicago police other man took shooting. (P. & photo.)

Unusual Collection of Motion-Picture Props has been presented to the Southwest Museum by Hobart Bosworth, well-known screen player, who assembled collection over period of years. Here he is shown with rifles, all used by him in pictures, part of the donation. (P. & A. photo.)

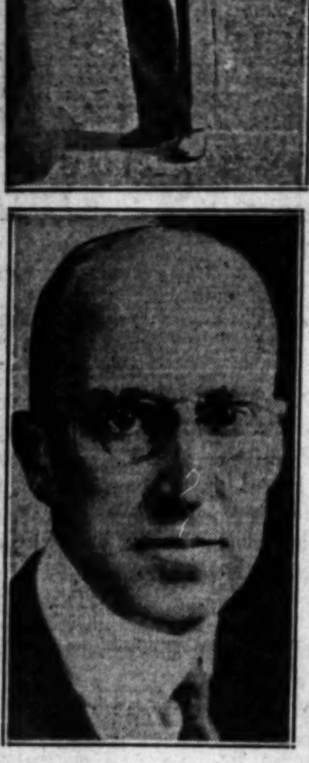

He's in Hot Spot—Judge Daniel P. Trude has been assigned to preside over Chicago's new "racket" court which formally opened Monday. (P. & A. photo.)

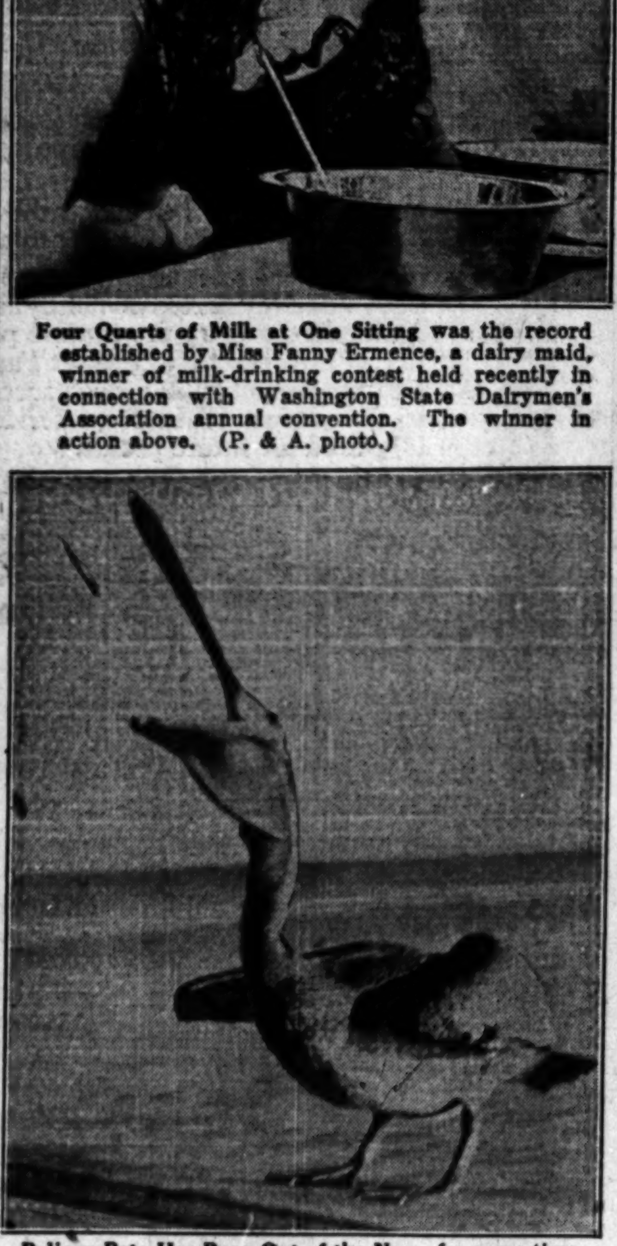

Pelican Pete Has Been Out of the News for some time now, probably because he leads a more quiet life as he grows older. Pete hasn't lost his appetite for fish, and anyone who wants to scrape up an acquaintance can do it with a smelt. (P. & A. photo.)

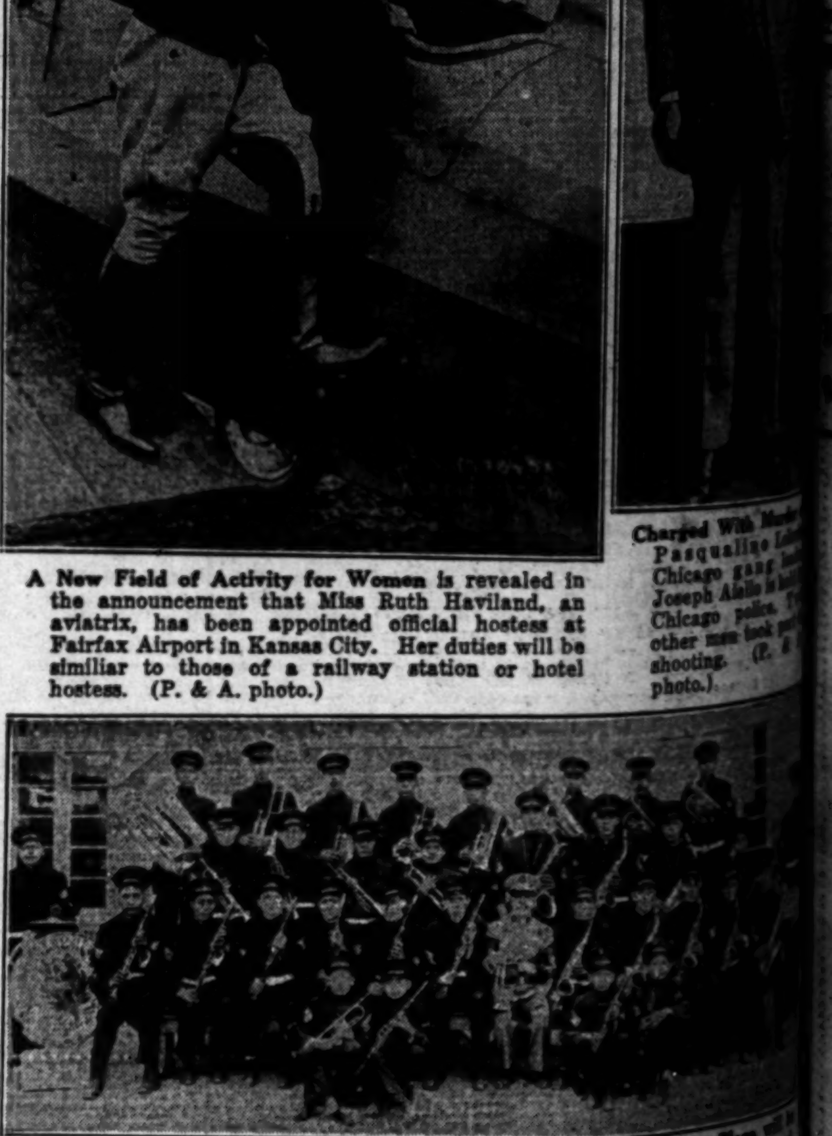

The Fourth Weekly Concert of Mexican and Spanish Music at the Plaza given from 2 to 5 o'clock under the direction of Pasqual Gonzales. The which was organized less than a month ago under the auspices of the Main Street Business Men's Association, will make its first appearance uniforms.

California Quintet Trims Trojans, 43 to 38

DON'T LAUGH! THIS IS A SER-I-ES PROPOSITION!
S.C.
CAL
—AND ROUND TWO IS ON TONIGHT!
BRUCE RUSSELL

SPORTS
Los Angeles Times

SATURDAY MORNING, JANUARY 12, 1929. C

MY EIGHTEENTH CUP!
GENTLEMAN TEAING OFF DURING THE FIRST DAY OF THE L.A. OPEN YESTERDAY.

TOMMY ARMOUR TAKES LEAD IN OPEN GOLF PLAY

ACE HUDKINS INTENDS TO GO AFTER THREE BOXING CROWNS

LINCOLN (Neb.) Jan. 11. (AP)—Three titles, the welterweight, middleweight and light-heavyweight boxing crowns, are the goals of Ace Hudkins, the "Nebraska Wildcat," he said today on his arrival in his home town for a rest and a visit with his mother. He recently defeated Rene DeVos, Belgian middleweight in New York.

With Ace were his brother-manager, Art, and his trainer, Chick Lewis.

The Wildcat declared that Matchmaker Tom McArdle of Madison Square Garden, New York, is angling for a return bout between Ace and Mickey Walker, middleweight champion. Hudkins lost the decision to Walker in Chicago last June.

RABBIT PUNCHES
BY PAUL LOWRY

THREE CANDIDATES

ALTHOUGH Tommy Armour led the chase in the $10,000 open yesterday there are three laps to go, and after scanning the boys closely I am convinced that the cough-drop brothers—Horton and MacDonald—are still very much in the running along with my last year's pick, big Ed Dudley.

Nobody asked me to name a favorite in this fourth annual $10,000 open, but for that matter neither did they last year. However, I never feel slighted when overlooked in this manner, and even if it doesn't interest anybody else I like to have a favorite. In fact I prefer several of them. If one loses I still have the others to fall back upon.

MacDonald Smith was one of my favorites last year, and he won the event with considerable neatness and dispatch at Wilshire. I am adding Horton Smith to my list of nominees this year because his name is Smith, and he's a nice young fellow whom the girls are crazy about. He has such winning ways with them that he is a cinch to win something during this tourney at Riviera.

In selecting my three candidates it is pretty hard to fly in the face of that gorgeous 68 that Armour hung up on the first round. Tommy is a former national champion, a wonderful iron player, and he was hot yesterday.

Whether he will stay hot today and tomorrow is another question. Personally I think he waggles his head too much. This is something like going into a football huddle and staying there too long. The only difference is you get penalized five yards in a football game. There is no penalty in golf except the possibility of developing blind staggers. Tommy waggled twenty-four times on one green yesterday, and I almost got the waggles myself.

But in spite of the waggles Tommy was two under par on the first nine and one under on the second nine.

* * *

IN NICE SPOT

THIS was three strokes better than Horton Smith, MacDonald Smith and George Von Elm, who were tied for second, could do, and gave the 1927 open champion quite a commanding lead over the other boys.

However, Mac Smith was playing beautiful golf—one over on the

(Continued on Page 11, Column 4)

M'LARNIN WINS OVER JOE GLICK

Irish Lad Steps Back Among Top-notch Fighters

Brooklyn Lightweight Easily Outclassed in Bout

Throng of 19,500 Fans Sees Stirring Struggle

NEW YORK, Jan. 11. (AP)—Fighting in his "lucky" ring, Jimmy McLarnin, blue-eyed Irish lad from Vancouver, stepped back among the topnotchers tonight by whaling Joe Glick, tough Brooklyn lightweight, into defeat in a blood-tingling ten-round battle, at Madison Square Garden. The stirring struggle, before a capacity crowd of more than 19,500 reopened the Garden to boxing after the death of Tex Rickard.

JIMMY McLARNIN

The baby-faced Celt, cool as ever, lighting fast and deadly with both fists, was the same punching terror New York has known in the past, apparently fully recovered from his recent technical knockout at the hands of Ray Miller in Detroit.

The Williamsburg tailor, ranked as the outstanding lightweight contender, and a two-fisted wildcat at close quarters, stole the play in the first round, rallied in the eighth and battered Jimmy in the tenth session.

DECISION UNANIMOUS

In the other seven rounds McLarnin had a clear margin. There were no knockdowns and the decision of the two judges and referee was unanimous.

McLarnin, who has left the lightweight division behind came into the ring at 137½ pounds while Glick weighed 136. Jimmy was strong and full of fight, confident as ever, and a match at all times for the tricky slugging New Yorker.

For a round he let Glick set the pace, but once Jimmy felt sure of his ground, he went to work in earnest.

Joe was hurt often as the cagey McLarnin feinted him into leading and then lashed both hands to the chin or body. One smashing right hand rocked Joe to his heels in the second round. McLarnin

(Continued on Page 10, Column 7)

THREE STROKES IN THE VAN

Here's Tommy Armour, national open champion in 1927, who set the pace in the first lap of the $10,000 open at the Riviera Country Club yesterday. He shot a 68—three strokes under par. Horton Smith, MacDonald Smith and George Von Elm with 71's were his closest pursuers.

PLAYS UNDER PAR FIGURES TO TOP BRILLIANT FIELD

Von Elm Ties Smiths for Second Position; Hagen Distanced by Rivals in Opening Round

BY EDWARD LAWRENCE

Maj. Tommy Armour of the Scottish Regiment is a battler. That canna be denied!

On divot marked fairways instead of shell-torn battlefields, with a putter in place of a sword, Tommy carried on over the elusive greens of the Riviera Country Club yesterday afternoon, scoring a magnificent 33-35—68 to lead a golfing legion by three strokes at the eighteen-hole mark of the fourth annual Los Angeles $10,000 open.

Stroking the immaculate Santa Monica Canyon course in par figures, three "golfing greats" finished in a dead heat for second place. They were Macdonald Smith, Great Neck (L. I.) stylist, and defending champion; Horton Smith, 20-year-old star from Joplin Mo., and George (Jix) Von Elm of the Tam o' Shanter Golf Club, Detroit, who rammed their putts down on the eighteen greens for 71's.

HORTON SMITH

The Riviera course, created by George Thomas, Jr., and William (Billy) Bell, played "hob" just as was predicted. Its yawning traps turned back champions, while unknowns slipped through to score.

UNKNOWN BLOSSOM

Bob Stupple of Chicago, who was passed by without comment when he qualified at Lakeside on Wednesday, toured the course in 72 strokes to tie for third place with Henry Ciuci of Bridgeport, Ct., and Al Watrous of Detroit, two of the nation's top-notchers.

Another unknown, Julius Ackerbloom by name, and golf professional of Little Rock, Ark., by trade, scored a fine 73 to divide fourth place honors with Frank Walsh of Appleton, Wis.

Ed Dudley of Hollywood, Mortie Dutra of Tacoma, and Al Espinosa of Chicago registered 74's.

FAVORITES FALTER

But the toll among the favorites was heavy. Leo Diegel, national professional champion of America, turned in a card of 77, six over par; Bobby Cruickshank, 1927 Los Angeles open champion, also finished in that bracket with Walter Hagen, British open champion; Joe Kirkwood and Billy Burke. Harry

(Continued on Page 11, Column 2)

Pairings for Today's Play

8:00—F. C. Stevens, Jr., B. Colirin, Walter Young.
8:05—Gordon Wright, R. G. Stonehouse, George Clark.
8:10—F. Nunnally, Leon Keller, O. Hackbarth.
8:15—Jack Hart, J. J. O'Connor, Craig Wood.
8:20—R. S. Miller, Harry Westbrook, Johnny Rogers.
8:25—Dick Linares, Barney Lucas, Cyril Walker.
8:30—Starters' time.
8:35—Tom Stevens, James Weager, F. Gallett.
8:40—Bob Shave, Weller Noble, Lewis Scott.
8:45—F. Brokl, Ben Richter, Arnold Stats.
8:50—Lester Coleman, Stanley Kertes, H. Pressler.
8:55—Larry Kelly, Charles Sheppard, Joe Martin.
9:00—Starters' time.
9:05—Bob Stupple, C. M. Smith, Ralph Kingsrud.
9:10—Chet Beer, Jim Costello, Bob Alva.
9:15—Pat Lambert, Jr., Grant Halstead, Ray Mangren.
9:20—Leo Diegel, Ed Dudley, Mac Smith.
9:25—Starters' time.
9:30—George Von Elm, Bobby Cruickshank, Frank Walsh.
9:35—Vic Delberto, Charley Chung, Willard Hutchinson.
9:40—Leonard Schmutte, Harry Cooper, Al Watrous.
9:45—Starters' time.
9:50—Al Espinosa, Walter Hagen, Tommy Armour.
9:55—Dallas Jeffers, Floyd Johnson, Mel Smith.
10:00—Starters' time.
10:05—Billy Burke, Bill Mehlhorn, Dewey Longworth.
10:10—Jack Tarrant, Guy Paulsen, Johnny Jones.
10:15—John Black, Allen Moser, Roy Tufts.
10:20—Charlie Guest, Roland Hancock, Hutt Martin.
10:25—Joe Kirkwood, Ray Coleman, Tom Bakista.
10:30—Phil Hesler, Olin Dutra, Charles Seaver.
10:35—Starters' time.
10:40—Willie Hunter, Chandler Egan, Al Ciuci.
10:45—Johnny Golden, James Carberry, Tony Manero.
10:50—Bill Witherspoon, Stanley Davies, Frank Sweeney.
10:55—Bob McDonald, James Duncan, T. H. Cotton.
11:00—Starters' time.
11:05—Neil Christian, Henry Ciuci, Abe Espinosa.
11:10—Jim Martucci, Art Nelson, E. F. Coombs.
11:15—Leslie Davies, Rial Rolfe, Lee Fraser.
11:20—Horton Smith, Mortie Dutra, Fred Morrison.
11:25—Starters' time.
11:30—Paul Runyan, Emmett Killian, Harold Sampson.
11:35—Dan Williams, Dave Martin, Art Roux.

(Continued on Page 11, Column 1)

A SPECIAL OFFER

to the motorists who want to MAKE money

"It costs so much to keep up a car!"—That's a common complaint. You hear it from the man with a Cadillac, and from the man with a Ford. Usually they are thinking of gas, oil and grease. Often they figure—"Well, I can't cut down the gas bills, that's certain. But I don't see the sense in paying out a lot to lubricating stations." Sometimes you hear them say—"I'm going to try that cut rate grease rack I passed yesterday. It's a lot cheaper!"—(But, is it?)

Right here is our chance to warn against this evil. But we won't. Instead we are going to make a SPECIAL "we'll-show-you" OFFER to any man or woman driving an automobile.

What is this SPECIAL OFFER? Come in and we'll tell you. Drive to any one of our conveniently located stations. Do it right away. This offer is for a short time only.

Your life and the life of your car depend on proper lubrication.

McBRYDE LUBRICATING SERVICE

... S. Wall St.
... S. Hope St.
... Cahuenga Ave.
... Wright St. at Alvarado

5054 Hollywood Blvd. at Mariposa
Cor. Western & Santa Barbara
209 N. Western at Council

SHORT NUMBER FOUR HOLE PROVES WATERLOO FOR ALL STARS; ONLY FOUR BIRDIES

BY RALPH HUSTON

N-u-m-b-e-r f-o-u-r spells "Waterloo" to some of our best golfers today, for hole No. 4 at the Riviera Country Club, where the fourth annual $10,000 open is in progress.

According to the program No. 4 is a mere 245 yard, par three hole. No less than 149 amateur and professional performers played the hole today. There were exactly four birdies recorded, approximately half the field got by in par figures, and the rest ranged between four and six.

CHARLIE GUEST

A large trap lies just before the green. The hill slopes abruptly on the right, and falls off just as suddenly on the left. There is a drop of twenty feet behind the green, with another trap strewn along the left side. And, according to those who played it, the hole is about six times as tough as it sounds.

FOUR BIRDIES

The four who got birdies were Dallas Jeffers, Billy Burke, Tommy Armour and George Von Elm. All four landed their tee shots on the green, and sank putts ranging from twenty to thirty-five feet.

Leo Diegel turned in a disastrous six on the hole, which partially accounts for his showing. He landed in the sand trap on the left of the green with his first shot; dubbed his out, and landed in the tall grass on the edge of the trap with his second; got out of the grass, and halfway up the slope to the green with his third; wound up with a six-foot putt on his next shot, which he missed, and was down in six.

Hutt Martin found the going equally difficult. He didn't even reach the trap in front of the green with his tee shot, but dubbed into it with his second. The third got him to the edge of the green and he was down in two more. Al Ciuci was an-

(Continued on Page 11, Column 6)

HOLLYWOOD STARS PICK SAN DIEGO FOR TRAINING

San Diego will be the spring training site of the Hollywood Stars of the Pacific Coast League it was definitely annonced last night by Bill Lane, owner of the club. Several prominent members of the San Diego Chamber of Commerce have underwritten the stay of the Hollywooders at the border city and have agreed to pay the club a $7500 bonus, according to Lane. The Stars will receive no share of the gate for exhibition games.

Navy Field will be the home of the Stars during their five-week sojourn in the South. Training will start on February 18 and close on March 24. The Hollywood team will begin its spring exhibition series with a game with a Navy team on February 23. The club will be divided into two teams and while one squad is on the road, the other will play against Portland and Seattle on alternate Saturdays and Sundays. Every Wednesday a Navy game has been arranged as part of the training program.

The Detroit Tigers will play the Hollywood team in the big game of the spring season on some Monday yet to be selected. The Stars will break camp to open against the Senators at Sacramento.

BEAR RESERVES LOSE

SACRAMENTO, Jan. 11. (AP)—The Sacramento Junior College basketball team staved off a last-minute rally to defeat the University of California reserves here tonight, 29 to 24.

FIRST ROUND OPEN SCORES

Player and club	Out	In	Total
Tommy Armour, unattached	33	35	68
Horton Smith, Joplin, Mo.	34	37	71
*George Von Elm, Detroit, Mich.	36	35	71
Mac. Smith, New York	36	35	71
Henry Ciuci, Bridgeport, Ct.	35	37	72
Bob Stupple, Chicago, Ill.	36	36	72
Al Watrous, Detroit, Mich.	37	35	72
Frank Walsh, Appleton, Wis.	37	36	73
Julius Ackerbloom, Little Rock, Ark.	37	36	73
Ed Dudley, unattached	39	35	74
Mortie Dutra, Tacoma, Wash.	34	40	74
Al Espinosa, Chicago, Ill.	34	40	74
Tony Manero, New York, N. Y.	39	36	75
Craig Wood, Forest Hill, N. J.	38	37	75
Francis Gallett, Wauwatasa, Wis.	38	37	75
Eddie Loos, Pasadena, Cal.	36	39	75
Jimmy Duncan, Los Angeles, Cal.	36	39	75
T. H. Cotton, London, Eng.	38	37	75
Johnny Golden, Paterson, N. J.	38	37	75
Olin Dutra, Brentwood, Cal.	38	38	76
Bill Mehlhorn, New York, N. Y.	38	38	76
Grant Halstead, Fresno, Cal.	37	39	76
Chet Beer, Bakersfield, Cal.	39	37	76
R. S. Miner, New Bern, N. C.	38	38	76
Frank Nunnally, Whittier, Cal.	38	38	76
Johnny Junor, Portland, Or.	36	40	76
Bob McDonald, Chicago, Ill.	38	38	76
Leo Diegel, Agua Caliente	39	38	77
Bobby Cruickshank, Purchase, N. Y.	39	38	77
Willard Hutchison, Pasadena, Cal.	40	37	77
Walter Hagen, unattached	38	39	77
Joe Kirkwood, Albany, Ga.	34	43	77
Billy Burke, Port Chester, N. Y.	36	41	77
Jim Martucci, Teterboro, N. J.	38	39	77
Joe Brotherton	41	36	77
Lewis Scott, Los Angeles, Cal.	39	39	78
Fred Morrison, Monterey Park, Cal.	40	38	78

(Continued on Page 10, Column 5)

Look to Motor Tires, Inc.

When you want to know *anything* about tires for passenger cars or trucks, bring your problems to Motor Tires, Inc. where you will find a veteran corps of tire experts.

And when you want to buy tires—no matter what particular size or type you need—we can supply you with

GOODYEAR

Double Eagle Cords, All-Weather Tread Cords and Pathfinder Cords—for passenger cars and trucks—at the lowest prices in tire history. For example:

GOODYEAR PATHFINDERS
31 x 5.25 $11.20
33 x 6.00 $13.55
32 x 6 (Truck Pneumatic) $35.55

Proportionately Low Prices on All Other Types and Sizes
MAIL ORDERS FILLED PROMPTLY
Radio KFOX Every Monday, 8 to 9 P.M.

"A Tire for Every Need"
Motor Tires, Inc.

LOS ANGELES
1244 East 8th St.—TRinity 6868
SANTA MONICA
2339 Wilshire Blvd.
233-86

HOLLYWOOD
6323 Santa Monica Blvd.
HOllywood 3326
LONG BEACH
230 Esthanbois St.—432-79

LOS ANGELES—1119 S. Hope St.—WEstmore 2233
FORMERLY
Truck Tire Service Co.—Zins & Clawson Service Co.

L. A. High Basketballers Trounce Polytechnic Quintet in Rough Tilt by 26-14 Sco

NEMER SHINES IN ROMAN WIN

Little Forward Tallies Ten of Victors' Points

Manual Arts Five Smothers Franklinites, 45-13

Hollywood Trims Jefferson by Score of 35-22

BY BOB RAY

Little Jerry Nemer, a progressive young squirt who holds down a forward position for Coach Al Hemsath's L.A. High cagers, personally plopped in ten points yesterday to lead the Romans to a 26-14 victory over their Poly rivals after a rough session in the Mechanic gym. The win was the Romans' second straight that put them in a tie for first place with Manual and Lincoln.

Nemer naturally was high-point man of the fray and is a pretty classy forward, but the officials yesterday let him get away with plenty of progress that he doesn't figure to get away with when the Romans play Lincoln and Manual. However, be that as it may, L.A. High had much the better team yesterday and any squad that beats the Romans this year is going to have to play a lot of basketball.

The Mechanics showed a painful inability to locate the basket after the opening minutes of play, during which they rolled up a 6-to-0 lead. Shapiro managed to sink a couple of free throws for L. A. High to make the count, 6-2, at the end of the quarter. Nemer sunk three field goals in the second period and the Romans were leading, 11-7, at half time.

The Romans continued their successful attack in the third quarter, chalking up ten more digits, to sew up the struggle, Campbell and McMahon helping Nemer pile up points.

Tower and Campbell put up a good defensive game for the Blue and White, while Capt. John Turnquist and Anson, the Poly guards, did the Mechanics' best work.

In the preliminary the L. A. High lightweights nosed out Poly, 15 to 12, after an exciting but poorly played game.

The line-ups:

L. A. High (26)		Poly (14)
Nemer (10)	F.	Hillery (4)
McMahon (6)	F.	Childs (2)
Campbell (4)	C.	Sorenson (2)
Tower (2)	G.	Turnquist
Shapiro (4)	G.	Anson (4)

SCORE BY QUARTERS

L. A. High	2	9	10	5—26
Poly	6	1	3	4—14

Subs: L. A. High—Spangler. Poly—Kallonses, Eastman (2,) Hutchings.

Officials: Cosens, referee; Frampton, umpire.

LIGHTWEIGHTS

L. A. High (15)		Poly (12)
Kellogg (10)	F.	Meyers (4)
R. Springer (1)	F.	Markam
Fallas (4)	C.	Moellner (2)
Smith	G.	Davidson (3)
Weiss	G.	Soloman (1)

SCORE BY QUARTERS

L. A. High	2	1	6	6—15
Poly	3	2	3	4—12

Subs: L. A. High—Ferraris, Bauermaster, G. Springer. Poly—Burton, Cohen (2.)

Officials: Frampton, referee; Cosens, umpire.

HOLLYWOOD WINS

Coach Bill Paige's Hollywood casaba-flipping experts tossed too many goals for the Jefferson High quintet yesterday afternoon at the Foothillers' gym, winning by the score of 35-22.

Capt. Ted Lemke, at running guard for Hollywood, did most of their shooting, hitting the basket for 14 points. Bobby Forbes got his eyes in the last period and accounted for 8 digits in quick succession.

For the Democrats, Sexton at center took high-point honors with 9 points, while the Mitre brothers, Paul and Chino, registered 5 and 4 points, respectively.

In the lightweight contest the Jefferson Babes walloped the Hollywood five, 15-8.

Hollywood (35)		Jefferson (22)
[illegible]	F.	Von Bulow
Binkeley (6)	F.	Napp
Stewart (2)	C.	Sexton (9)
Lemke (14)	G.	P. Mitre (5)
Bartosh (1)	G.	Moore (1)

SCORE BY QUARTERS

Hollywood	9	5	11	10—35
Jefferson	2	6	4	10—22

Substitutions: Hollywood—Unger (4;) Forbes (8;) Levine, McRitchie. Jefferson—Cohan (2;) C. Mitre (4;) Brewer. Referee, Tipton; umpire, Dempsey.

LIGHTWEIGHTS

Hollywood (8)		Jefferson (15)
Smoot (2)	F.	Johnson (6)
Mann (2)	F.	Adams (4)
Watkins (2)	C.	Johnson
Blonder	G.	Hasaiguchi
Campbell	G.	Williams (1)

SCORE BY QUARTERS

Hollywood	3	2	0	3—8
Jefferson	[illegible]	[illegible]	[illegible]	[illegible]—15

Substitutions: Jefferson — Takenson (2;) Bernstein. Hollywood—Malkowitz, Lens (1;) Evans (1;) Roth, Rembo. Referee, Tipton; umpire, Dempsey.

TOILERS ON TOP

Coach Jim Blewett's Manual Arts cagers took an easy game yesterday afternoon on their home courts from the Franklin Panthers, 45-13. Piper for the Toilers garnered high point honors, registering twenty digits. Weir, Franklin running guard did most of the shooting for the Panthers, scoring eight points.

In a preliminary battle, the Toiler lightweights walloped the Panther babes, 23-12. The line-ups:

Manual Arts (45)		Franklin (13)
Piper (20)	F.	Gregory
Sturm (5)	F.	Ford
Fulbright (9)	C.	Anderson (2)
Cohen (2)	G.	Weir (8)
Chapman (2)	G.	Simmons (1)

SCORE BY QUARTERS

Manual Arts	11	18	6	10—45
Franklin	3	2	4	4—13

Substitutions — Manual: Sarkin (1,) Jordan (3,) Davis (2,) Morehouse (1.) Franklin: Parker (2.)

Officials: Dunn, umpire; Evans, referee.

LIGHTWEIGHT LINE-UPS

Manual Arts (23)		Franklin (12)
Ballas (6)	F.	Jamenta (4)
Davis (7)	F.	Simmons
Robb (6)	C.	Redondo (2)
Turk (4)	G.	Wilcox (2)
O'Mara	G.	Goldstein (4)

SCORE BY QUARTERS

Manual Arts	4	3	6	10—23
Franklin	6	4	1	1—12

Officials: Evans, umpire; Dunn, referee.

HERMAN OUTPOINTED

ERIE (Pa.) Jan. 11. (AP)—Johnny O'Keefe, Columbus, O., outpointed Babe Herman, New York, in ten rounds here tonight.

RICKARD TELLS INTERESTING STORY OF HOW JESSE JAMES, FAMOUS BANDIT, WAS KILLED

(This is the only autobiography written by Tex Rickard. It was prepared in collaboration with Bozeman Bulger, for publication exclusively for The Times and the North American Newspaper Alliance. Shortly before Rickard's death he discussed with Bulger plans for publication of these memoirs in book form. Following is the fourth installment of the autobiography, which is appearing in daily chapters.)

BY TEX RICKARD,

In Collaboration With Bozeman Bulger

(Written exclusively for the Los Angeles Times and the North American Newspaper Alliance.)

[Copyright, 1929, by the North American Newspaper Alliance.]

There was a constantly discussed report in our section that Jesse James had never taken off his gun belt since he first joined the guerrillas under Quantrell. He had even learned to sleep, it was said, so that if awakened in the night his hand would be on the grip of his gun as his eyes opened. That belt meant more to me than John L. Sullivan's would have.

TEX RICKARD

It is needless to say that we little boys regarded Jesse James as a great hero. I guess most boys did. I had a big advantage, though, in that I played with Bob Palmer, the little son of Mrs. Allen Palmer, the sister of Jesse and Frank James. Our yards were just across the street from each other.

Little Bob had assured me that the report of his uncle never taking off the belt was correct. He had peeked through the keyhole to watch him go to bed.

JAMES GETS HIS MAN

On one occasion, we were told (and we believed.) a man found Jesse's hiding place and sneaked up to the door, which he found unlocked. A ray of moonlight flashed on the blue steel of his gun as he drew it to shoot the outlaw sleeping. Before he could pull the trigger there was a flash from Jesse's bed. The first bullet shot the gun from the man's hand and the next went through his heart. In ten minutes Jesse and his gang were riding to another town.

The virtues of Jesse James were openly extolled in our town. There was much sympathy for him, many people believing that he had been wronged and forced into banditry. He made a point of never raiding in Texas. When he stopped at a farmhouse on a ranch he always gave the woman a $20 gold piece, and paid well for everything he got. These people would not only hide him, but would try to throw the Sheriff's posse off the trail.

I remember his virtues being pointed out one time in a gang of cattlemen. Like all little boys I listened. The James gang had just held up and robbed a train. In going through the passenger coach one of the bandits had found a jug of corn whisky. He called the attention of the others to it, yelping in glee.

"Drop that!" ordered Jesse, the leader.

With that he fired a .44 bullet through the jug, shattering it and scattering whisky all over. The business of holding up the frightened passengers then proceeded, the fumes of whisky filling the car.

"If you want to drink, do it when I tell you," Jesse told the man. "But never let a drop of whisky pass your lips during business hours!"

That story went the rounds, the idea being to impress upon folks how Jesse James was pointing out the evils of drinking.

As I have said, my eyes were riveted on his belt that night. Yes, there it was, even while he kissed his sister.

HOW JESSE WAS KILLED

The first time Jesse James removed that belt he was killed.

With several of the gang, including Bob Ford, he had gone to his other sister's home in Missouri. Feeling particularly good, Jesse had offered to help his sister fix up the house. They were all in the dining-room, Bob Ford sitting at the table. A picture on the wall was not right.

"Wait'll I straighten it," said Jesse.

The outlaw got on a chair to hang the picture. He found his belt in the way. Forgetting for once, he undid the buckle and laid the belt with the pistols in it, on the table.

Then he reached up with both hands to hang the picture. It was the first time anybody ever had seen Jesse James with his hands up. Bob Ford caught the idea in a flash. Reaching for Jesse's belt, he pulled out of the six-shooters and shot his leader dead.

A big reward had been offered for Jesse James, dead or alive. Ford thought of that reward. Though he had rid the country of its most dangerous outlaw, nobody ever spoke of his deed except with scorn.

Jesse James, you know, lived as a citizen under the name of Howard.

In those days every kid sang a song that ran like this:

"The dirty little coward
That shot Mister Howard,
And laid poor Jesse in his grave."

As I grew up into a man the deeds of the James gang were still discussed. The evil effect of their adventurous deeds was to lead many young men into a wrong way of thinking. For a long time—ten years or more—there was a spell of train robbing and other outlawry.

I had a job of line riding for a big ranch. That means it was my duty to ride along the border of a ranch and see that the cattle kept to their own range. Another cowboy, Crawford Foster, worked with me. He rode from one end and I from the other. We would meet at night and camp together. Rarely did a night pass but Foster would beg me to go into a scheme with him to rob a bank. He had his hold-up all planned and would point out very carefully how it could be worked out. Luckily I had enough sense not to be influenced. At that, his talk was alluring.

So strong did the idea stay in Foster's mind that he finally got another young cowboy in with him and they actually did rob the bank at Wichita Falls, shooting the cashier.

They were both caught and hanged to a pole directly in front of the bank they had robbed. These dangling figures cured a lot of outlaw ideas then cropping up in youngsters.

A little later on I intend to relate an incident of the famous drive we made in taking a herd all the way from Texas to Montana for grazing. At this moment, though, it recalls another bit of train robbing.

In our outfit there were three young cowboys, Billy Newberry, Matt Shaw and Newt Gibson. Occasionally in camp they would sit around and discuss the advantage of train robbery and of organizing another gang like that of Jesse James. Again I was wise enough to listen but keep my own counsel.

The rest of us thought it all talk and forgot all about it when we finally brought the herd into Montana.

A little later I was sent on to Kansas City and Chicago with the cattle train and then given a pass back to Texas. While I was gone those boys actually did organize an outlaw band.

They held up a Northern Pacific train and robbed the express messenger of $60,000 in gold. They did not kill anybody, which was lucky for them.

RECEIVED PARDON

In the pursuit that followed Billy Newberry got all the way back to Texas and gave his share of gold to his mother before they caught him. She in turn gave it back to the express company and Billy was pardoned.

Matt Shaw, after getting to Idaho, was caught and taken on a train, handcuffed and shackled. In the middle of the night he jumped out of the window and escaped. Fearing to speak to anybody or seek help, he managed to cut the chain between his hands on a rock and went all the way back home with the iron bands still on him. His people also found the money and returned it.

These boys didn't know what to do with their gold. When Gibson was caught the family also found his pile. All of it was turned back, the express company recovering the entire $60,000. The restitution was considered so complete that not one of those boys ever had to serve a sentence.

They turned bandit, but they were the sort of lads who could be as kind to a calf as a young girl to a kitten.

No chapter of a cattle drive would be complete without the story of Sitting Bull, the calf.

(Tomorrow—Tex takes a bull to raise)

Seals Acquire Sam Langford

SAN FRANCISCO, Jan. 11. (AP)—George Putnam, secretary of the San Francisco Seals baseball club, announced here today that the local aggregation will receive Elton Sam Langford from the Cleveland Americans, as part payment in the deal that sent Earl Averill to the big league clug. He plays center field.

Langford batted .277 with the Cleveland club last year, and .420 with the Des Moines team in 1926. He bats left-handed, and with both "Red" Wingo and Smead Jolley, the two other Seal outfielders, swinging from the port side, the local club will present a left-handed outfield trio for the third consecutive season.

BEVERLY HILLS FIVE TRIM SAN FERNANDO

Beverly Hills basketball quintet advanced another step toward the San Fernando Valley cage title by whipping the San Fernando five, 17-16, yesterday on the Beverly home courts. Rose of Beverly took high-point honors with 11 points.

The line-ups:

Beverly Hills (17)		San Fernando (16)
Church (4)	F.	Wismore
Smith (2)	F.	Ullun
Rose (11)	C.	Hocker
McClellan	G.	Paul (8)
Williams (1)	G.	La Crat

"PA" STRIBLING SAYS BOUT WITH SHARKEY ASSURED

MACON (Ga.) Jan. 11. (AP)—"Pa" Stribling, father-manager of W. L. (Young) Stribling, in a telephone conversation with the Macon Telegraph tonight from Miami, Fla., declared arrangements for the bout with Jack Sharkey at Miami Beach February 28 had been completed. He said he had talked with Jack Dempsey and William F. Carey of the Madison Square Garden Corporation at New York and a definite agreement had been reached.

BLOCK WOULD FINANCE BOUT

NEW YORK, Jan. 11. (AP)—Paul Block, sportsman and newspaper owner, has offered to finance the Sharkey-Stribling bout at Miami Beach if the Madison Square Garden Corporation decides not to go through with it, but only on condition that all the profits and 25 per cent of the fighters' purses go to charity. Block made the offer today in a telegram to James I. Bush, vice-president of the Madison Square Garden Corporation.

BELMONT WINS OVER FREMONT

Hilltoppers Take Exciting Cage Clash, 22 to 19

Fairfax Thumps Harding in Lopsided 48-10 Tilt

Garfield Five is Nosed Out by Roosevelt, 23-21

Coach Irvin Tanner's Fremont Pathfinders lost a close game yesterday afternoon to the Belmont Hilltoppers, the final score being 22-19. Fremond was ahead, 12-7, at half time, but the Belmont cagers staged a last-minute rally to take the game. Skelton, captain and center for the Hilltoppers copped high-point honors with 12 points.

Coach Clarence Ebers's Hilltopper lightweights nosed out The Fremond Babes, 28-25, in a hard-fought preliminary game. Belmont led, 19-10, at that half but the Pathfinders staged a heavy rally in the last period to give Ebers's boys a bad scare. Plankerhorn, Hilltopper forwards, took high-point honors with 14 points.

The Varsity line-up.

Fremont (19)		Belmont (22)
Tyron (6)	F.	Penner (4)
Jacobsmeyer (2)	F.	Phipps
Huthman (8)	C.	Skelton (12)
Burge	G.	Ballor (1)
Frealy (3)	G.	McGregor

SCORE BY HALVES

Fremont	12	7—19
Belmont	7	15—22

Substitutions—Belmont: Matsura (2.) Mayo (3.)

Officials: Frynch, referee; Burke, umpire.

LIGHTWEIGHT LINE-UPS

Fremont (25)		Belmont (28)
Goldwater (1)	F.	Williams (9)
Plankenhorn (14)	F.	Linstrand (10)
Drabin (10)	C.	Tyron
Matloff	G.	Vaughn (4)
Hines	G.	Maldeta (2)

SCORE BY HALVES

Fremont	10	15—25
Belmont	19	9—28

Substitutions — Belmont: Belman (1.) Essig (2.)

Officials: Burke, referee; Frynch, umpire.

COLONIALS COP

Completely outclassing their opponents, Coach Ross Bowen's Fairfax Colonials defeated the Harding Warriors, 48-10, in a game played at the Fairfax pavilion yesterday. Hunter Bergner, lanky center of the Colonials, was high-point man of the encounter, ringing up 16 points, while Capt. Morgan and Ray Harris hung up seven and ten digits, respectively. Capt. Clark, diminutive forward, was the shining light of the Warrior quad, scoring half of his team's points.

The Colonial lightweights annihilated the Harding Bales, 35-2, in the preliminary encounter. Bergman and Anderson were high scorers with 13 and 11 points. Capt. Rivas scored the only goal for Harding.

The line-ups:

VARSITY

Fairfax		Harding
D. Bergner (6)	F.	Clark (C.) (5)
Harris (10)	F.	Stronks (2)
H. Bergner (16)	C.	Martin (1)
Morgan (C.) (7)	G.	Curtis (2)
Gaudio (4)	G.	Able

Fairfax subs—Parker, Nickolas (4,) Parsin.

LIGHTWEIGHTS

Fairfax		Harding
Anderson (C.) (11)	F.	Rivas (C.) (2)
Bergman (13)	F.	Church
Baker (4)	C.	Donovan
Leonard (1)	G.	Drake
Williams (2)	G.	Little

ROOSEVELT WINS

With but nine seconds left to play, Jesse, star Roosevelt center, made a beautiful basket from the middle of the court, breaking a 21-to-21 tie, and giving the Rough Riders a 23-to-21 victory over Garfield on the winners' court yesterday.

Roosevelt's lightweights won the preliminary game, 17 to 13. Cohen was high-point man with 10 to his credit.

Roosevelt		Garfield
Perese (4)	F.	Mohrman (8)
Biliki (6)	F.	Harvey (1)
Jesse (11)	C.	McAlfrey
Kay (2)	G.	Lofgren
Warsoff	G.	Mazzanti (9)

LIGHTWEIGHTS

Roosevelt		Garfield
Levine	F.	Scalise
Genser (1)	F.	Medina (8)
Pina (5)	C.	McWilliams (5)
Sprio	G.	Sell
Cohen (10)	G.	Barnhart

Thirty Pilots Tune Up for Ascot Event

Thirty racing pilots, the pick of America's dirt-track stars, were giving their mounts the final tune-ups today in preparation for the first sanctioned speed meeting of the 1929 season at Ascot Speedway tomorrow afternoon.

Harry Hartz, national speedway champion in 1926, will preside as referee in the five events which include a two-lap cup dash, three ten-lap sprints and the twenty-five-lap midwinter sweepstakes. He will be assisted by Louie Meyer, 1928 champion.

Fred Wagner, veteran race official, will preside in his usual capacity of starter, sending the cars away in their qualifying time trials starting promptly at 10 a.m. The first race will get under way at 2:30 p.m.

POMONA FROSH FIVE BEATS COLTON TEAM

The Pomona College freshman basketball team defeated the Colton High School five, 35 to 14, last night. Brogeon, Sagechick center, was high-point man, with fourteen digits to his credit. The line-ups:

Pomona Frosh (35)		Colton (14)
Smith (2)	F.	Smith (7)
Clements (8)	F.	Faas (4)
Brogeon (14)	C.	Webster (2)
Tscharner	G.	Andrews
Thompson	G.	Kwett (1)

Pomona Frosh	20	15—35
Colton	6	8—14

Substitutions—Pomona Frosh: Langdon (3,) Pruett (10.)

POMONA WINS OVER REDLANDS, 25 TO 23

Pomona High School defeated Redlands last night in a basketball game, 25 to 23. The line-ups:

Pomona		Redlands
J. Keough (7)	F.	Cross (4)
McKone	F.	Lakin (2)
Williams (4)	C.	Blomquist (4)
Holsinger (5)	G.	Cummings (4)
Asslebaugh	G.	Gross (4)

Substitutes: Pomona—E. Keough (5,) Weddington (2,) Bright (2.) Redlands—Anschutz (3.)

BRUIN TOSSERS FACE CARD FIVE TONIGHT

Seventeen Bruin cagers of the University of California at Los Angeles left last night from the Glendale railroad station on the Lark for Palo Alto, where they will play the Stanford University five tonight in the Cardinals' pavilion. Although the Bruins are favored to trim the Redshirts, Coach Caddy Works, U.C.L.A. basketball mentor, took along an inferiority complex with his casaba tossers to prevent overconfidence.

About a thousand Blue and Gold supporters saw the Bruins off to their first Pacific Coast Conference game this season at a rally held at 8 o'clock last night in Glendale. Sammy Balter, casaba captain, introduced his fellow-team-mates to the rooters, and university songs and yells were given under the direction of "Spud" More, varsity yell leader.

Coach Works took his entire squad along on the trip to the Stanford stronghold, but he will probably use his first string only during the game tonight. Works has a healthy respect for the Cardinal quintet and wants no upsets of the apple cart if it is possible to prevent them. The Bruins held their last regular practice Thursday night.

The U.C.L.A. court squad is headed by Capt. Sammy Balter, stellar guard, playing his last year for the locals, the other men making the trip being Larry Wilde, Dick Linthicum, Erwin Piper, Carl Shy and Fred Kienzle, forwards; Bill Woodroof, Milo Young, Carl Knowles and Ted Palmer, centers, and Bob Baker, Hal Smith, Al Sunseri, Frank Lubin, Harry Griffith, Richard Von Hagen and Dave Williams, guards. Assistant Coach Si Gibbs, Trainer "Scotty" Finlay and Richard Callahan, student manager, accompanied the team.

FIRST ROUND OPEN SCORES

(Continued from Ninth Page)

Abe Espinosa, Chicago	39-39—78
Vic Delberto, Beverly Hills, Cal.	40-39—79
Harry Cooper, Buffalo, N. Y.	37-42—79
Dewey Longworth, Oakland, Cal.	39-40—79
Mel Smith, Portland, Or.	38-41—79
Dallas Jeffers, Long Beach, Cal.	37-42—79
Jack Tarrant, Pasadena, Cal.	37-42—79
*Allen Moser, Los Angeles, Cal.	37-42—79
Charley Guest, Detroit, Mich.	37-42—79
Tom Raklets, Youngstown, O.	40-39—79
*Charles Seaver, Los Angeles, Cal.	36-43—79
Phil Hesler, Tulsa, Okla.	40-39—79
Dan Williams, Shackamaxon, N. J.	39-40—79
Bobby Ross, Los Angeles, Cal.	42-37—79
Otto Hackbarth, Cincinnati, O.	38-41—79
Harry Pressler, San Gabriel, Cal.	40-39—79
Johnny Rogers, Denver, Colo.	41-38—79
Bob Alva, San Gabriel, Cal.	43-37—80
Bob Shave, Auroro, O.	39-41—80
Ben Richter, St. Louis, Mo.	41-39—80
Dick Linares, Long Beach	39-41—80
Wally Sparks, Los Angeles, Cal.	42-38—80
Joe Perelli, Oakland	42-38—80
Art Nelson	40-40—80
Willie Hunter, Montebello, Cal.	41-39—80
John Black, San Francisco, Cal.	41-39—80
Roy Tufts, Chula Vista, Cal.	40-40—80
Charley Chung, Redlands, Cal.	39-42—81
*Rial Rolfe, Chicago, Ill.	40-41—81
Neil Christian, Portland, Or.	41-40—81
Leonard Schmutte, Lima, O.	42-40—82
Frank Rodia, Seattle	41-40—81
Bill Mader, Spokane, Wash.	36-45—81
Curley Freeman, Santa Barbara Cal.	41-40—81
George Clark, Culver City, Cal.	41-40—81
*Arnold Statz, San Gabriel, Cal.	40-41—81
*Lester Coleman, Culver City, Cal.	39-42—81
Joe Martin, Long Beach, Cal.	41-40—81
Ed Gayer, Chicago, Ill.	42-39—81
*Dave Martin, Culver City, Cal.	38-43—81
*Rial Rolfe, Chicago, Ill.	40-41—81
Ray Mangrun, Los Angeles	39-43—82
R. G. Stonehouse, Indianapolis, Ind.	39-43—82
*Wilbur Johnson, Reseda, Cal.	38-44—82
Leslie Davies	40-42—82
*Fay Coleman, Los Angeles	40-42—82
Walter Young, unattached	44-39—83
*George Lance	38-45—83
J. J. O'Connor, Bolton Landing, N. Y.	40-43—83
James Weager, Chicago, Ill.	39-44—83
Tom Stevens, Culver City, Cal.	41-42—83
Pat Lambert, Jr., Hollywood, Cal.	40-43—83
Jim Costello, Downey, Cal.	43-40—83
Stanley Kertes	46-37—83
Andy Gray, unattached	39-44—83
*G. R. Stockton, San Bernardino, Cal.	45-38—83
Art Roux, La Habra, Cal.	40-43—83
Paul Runyon, Little Rock, Ark.	42-41—83
*Chandler Egan, Medford, Or.	41-42—83
Stanley Davies, Omaha, Neb.	41-43—84
E. Coltrin, Los Altos, Cal.	44-40—84
*Waller Noble, Los Angeles, Cal.	42-42—84
Larry Kelly, Inglewood, Cal.	44-40—84
Harold Sampson, Burlingame Cal.	44-40—84
Al Cameron, Los Angeles, Cal.	41-44—85
Jack Hart, Brentwood, Cal.	43-42—85
*F. S. Stevens, Jr., Hollywood, Cal.	42-43—85
C. Morse, St. Louis	45-40—85
*Frank Sweeney, Tarry, London, Eng.	41-45—86
Barney Lucas, Los Angeles, Cal.	42-44—86
Charles Sheppard	41-45—86
*Harry Westbrook, Pasadena, Cal.	43-43—86
*Leon Keller, Los Angeles, Cal.	40-46—86
Bill Witherspoon, Kansas City, Mo.	41-46—87
Frank Brokl, St. Paul, Minn.	41-46—87
*Dick Smith, Inglewood, Cal.	41-46—87
James Carberry, Chicago, Ill.	43-44—87
Emmett Killian, Colorado Springs, Colo.	40-48—88
B. Armstrong, Harbour Springs, Mich.	45-44—89
George LeCornec, San Rafael, Cal.	45-45—90
*Art Shafer, Los Angeles, Cal.	47-44—91
Lee Fraser	No card
C. N. Smith, San Diego, Cal.	No card
Ralph Kingsurd, Fargo, N. D.	No card
*E. F. Combs, Long Beach, Cal.	No. card
Gordon Wright, Chicago, Ill.	No card

---

*Amateur.

MICKEY WALKER MAY DON MITTS IN LAS VEGAS RING

Mickey Walker may fight Ace Hudkins or Tommy Loughran at Las Vegas, Nev., if plans under way take shape, it was admitted last night by Jack Kearns, manager of Walker.

Tom Kennedy, head of a fight-booking agency here, returns today from the Nevada town, where he went to talk with business men who have a yen to put their home town on the map since the Boulder dam project was authorized.

Kearns said everything is in the nebulous state now, but expects Kennedy to have some concrete facts in his possession.

Walker's manager declared there had been talk of having him promote a fight, at Las Vegas, using Walker against either Hudkins or Loughran, but said no terms had been submitted. He said Kennedy had quite a talk with him Thursday before leaving for Las Vegas.

The plan is to stage the proposed bout in July. Kearns said Walker is due here Monday. The middleweight king is to fight Cowboy Jack Willis in San Francisco, and may meet Bert Colima here.

Las Vegas is said to be boiling over with easy-come, easy-go boys who expect to cash in on the building of the Boulder dam.

LAS VEGAS MAKES BID FOR BATTLE

LAS VEGAS, Jan. 11.—A town gone wild in the old wild-west style, crammed with real estaters, card sharps, building contractors, dance-hall ladies and promoters, all anxious to exploit the magic of the town's proximity to the $145,000,000 Boulder dam project, is to make a bid for sport-page fame by putting on world championship fights.

Tom Kennedy, old-time heavyweight pugilist, matchmaker and manager, is here, as representative of a Los Angeles syndicate, which already has one written agreement and one oral agreement for the holding of a middleweight championship Mickey Walker-Ace Hudkins battle.

Kennedy bears a reported assent from Jack Kearns, Walker's manager to the match if he can show Kearns arrangements guaranteeing the financial end of the title fight for next July.

Las Vegas is pictured as a town which has gone mad over sports, games of chance and plunging ventures, with hotel accommodations impossible to secure and the same is true of space along the bars, where roving souls from all over the southwest have been attracted by the boom.

CHRISTIANS DEFEAT ROADRUNNER CAGERS

The California Christian College basketball team defeated the Santa Barbara State five, 51 to 12, in a game played last night. Tower Christian guard, was high-point man with nineteen digits. The line-ups:

California C. C. (51)		S. Barbara (12)
North (7)	F.	Foss
Thompson (11)	F.	Turnbull (1)
Cates (8)	C.	Denno (5)
Exley (4)		Kessler (2)
Tower (19)	G.	Paulin
Peters (2)		Short (2)
Lewis	G.	Kramer
		Barnett (2)

OREGON STATERS WIN

CORVALLIS (Or.) Jan. 11. (AP)—Oregon State College basketball team came back strong here tonight and took the third game of the series from Willamette University, 46 to 22.

WRIGHT STOPS BEASLEY

SAN DIEGO, Jan. 11. (AP)—Bearcat Wright, Omaha negro, knocked out Jack Beasley, San Francisco, in the second round of a sensational scheduled ten-round bout here tonight.

GONZAGA BEATS OREGON

EUGENE (Or.) Jan. 11 (AP)—The University of Oregon basketball team went down to a 26-to-22 defeat here tonight, when Gonzaga showed strong in the last half.

LA VERNE TAKES ON OCCIDENTAL

Rival Basketball Teams Mix at Oxy Tonight

Pomona, San Diego Tangle in Border City

Caltech Slated to Battle Whittier Team

THE STANDINGS

	W.	L.	Pct.
Occidental	1	0	1.000
La Verne	1	0	1.000
Pomona	0	0	.000
San Diego	0	0	.000
Redlands	0	0	.000
Caltech	0	1	.000
Whittier	0	1	.000

La Verne's classy basketball quintet invades the Occidental College campus tonight when the Leopards and Tigers clash in Alumni Gymnasium at 8:15 o'clock in a second round Southern Conference tilt. The game will be preceded by a freshman engagement between these two institutions.

Though given a slight edge over the La Verne cagers, Coach Eddie Kienholz of Oxy is expecting a very close fray with the Dunkards. The Leopards disposed of Whittier with comparative ease last week to the tune of 34-21, and the Poets were conceded a big chance to cop the conference this year.

Capt. Ernie Ketchersid and Capt. Kreats, will lead their respective teams in action this evening. Ketchersid, a tiny half-pint in height, will probably steal all of the attention of a packed gallery expected this evening, for the Oxy forward tosses the huge pelota with exceptional skill and accuracy, as does Capt. Kreats, who boasts an equal reputation of tossing baskets from any angle of the court.

Oxy's first-string five will open the battle with Ketchersid and Abe Elliot as forwards; Bob Getts, at center, and Ellsworth and Beebe, as guards. The invading foes will line up with Kreats and Weybright as forwards; Thomanson, center, and Shirk and Vaniman, guards. The freshmen start at 7:15 o'clock

SAGEHENS TAKE ON SAN DIEGO QUINTET

CLAREMONT, Jan. 11. (Exclusive)—Featured by the Pomona-San Diego State clash at San Diego tomorrow, Southern Conference basketball quintets go into the second round of play. La Verne travels to Occidental and California Tech goes to Whittier College in the other two tilts. Inasmuch as the Aztecs and Sagehens are both making their debut and are rated as two of the strong teams in the conference, that game headlines the list of the week's activities.

"Beefy" Heath's Pomona cagers, stronger than they have been for several years, rule slight favorites to upset San Diego State. The Aztecs, however, have a veteran line-up, and the same team that lost to Pomona by one point last year is expected to give the latest edition of the Blue quintet a tough run. Hadfield and Dyer at forwards, Putnam at center and Capt. Bishop and Shannon, guards, will start for Pomona. Carr and Tenwolds at forwards, Tucker at center and Capt. Pat Wilson and Hildreth, guards, will go on for the Staters.

COACH HORWEEN TO RETURN TO HARVARD

BOSTON, Jan. 11. (AP)—Arnold Horween, head coach of the Harvard varsity football team for three years, will return as head coach again this year, William J. Bingham, director of athletics, announced today.

Definite announcement of Horween's return sets at rest persistent rumors since the close of the 1928 season that he would not be at the helm next year.

EISMAN FACES SHANDEL

SAN FRANCISCO, Jan. 11. (AP)—Promoter Al Young today completed arrangements for a bout here between Sam Eisman, Los Angeles policeman, and Chet Shandel, local heavyweight. The fight will be held here next Wednesday.

COLIMA AIMS AT WALK

Bert Would Like to [illegible] Mickey in Olympic [illegible] on February 26

Bert Colima was [illegible] nite percentage [illegible] Mickey Walker in the Olym[illegible] last of February by [illegible] Wad Wadham. The [illegible] be over 160 pounds and [illegible] probably be held the [illegible] fight night which Promoter Doyle holds in February.

The club has Tommy [illegible] and Armand Emanuel [illegible] February 12. In case the Walker bout materializes [illegible] pic might ask to move the [illegible] ran fight up a week to [illegible]

Colima is training [illegible] cott Langford Tuesday [illegible] Olympic. This is Bert's [illegible] this year in which he [illegible] a fortune of [illegible] matches.

"This is going to be my year, I hope," said Colima [illegible] dressing-room yesterday [illegible] to fight Walker, [illegible] and anyone who will [illegible] money."

Colima also intimated [illegible] retire if he doesn't [illegible] this year. The Mexican [illegible] parently just as good as [illegible] in proper shape.

Langford has a [illegible] training staff. [illegible] Baby Joe Gans and [illegible] yesterday. Bill Yeager, [illegible] manager, says that Langford [illegible] ing to make the Mexican [illegible] about Walker after [illegible]

The black fighter [illegible] on his shoulders [illegible] ices of a neck is in very [illegible] He beat Frankie Schoell [illegible] a month ago.

Charley Sullivan is [illegible] for the Huerta Brown [illegible] semi-wind-up. The [illegible] is showing more stuff [illegible] when here several months [illegible]

Ernie Peters, who [illegible] Brown a week from [illegible] arrive here tomorrow [illegible] cago. Peters is an Indian [illegible] one of the ranking [illegible] of the country.

Hagen to Pl in Novel G

Quite a number of the [illegible] prominent professional [illegible] playing in the annual [illegible] tournament, including [illegible] en, have entered the [illegible] contest, to be held Monday [illegible] at 8 o'clock at the [illegible] Hotel.

Golf-croquet is a new [illegible] golf, croquet and card [illegible] been combined. It was [illegible] vented by "Dinty" [illegible] York. The game is [illegible] rug, in which the fifty-[illegible] of a playing deck have [illegible] woven. A contestant [illegible] balls, poker hands being [illegible] tried for.

The Ambassador Hotel [illegible] fered a beautiful [illegible] the high amateur. The [illegible] Company will award a [illegible] second amateur. A [illegible] also has been put up by [illegible] bassador for the [illegible] to the winner and [illegible] ner-up.

BASKETBALL

Texas Tech, 42; Abilene [illegible] 30.

Doane, 33; Western [illegible]

MacAlister, 18; [illegible] phus, 36.

St. Thomas, 23; St. Olaf [illegible]

St. Mary's, 20; St. [illegible] legeville.) 36.

Drake, 31; Grinnell, [illegible]

Nebraska Wesleyan, [illegible] Island College, 21.

University of Pittsburgh [illegible] negie Tech, 14.

Iowa State, 41; Kansas [illegible]

MERMAID SETS [illegible]

NEWARK (N. J.) Jan. 11 [illegible] Eleanor Holm of the [illegible] Swimming Association of [illegible] created a new world's [illegible] the 300-yard medley [illegible] A.A.U. championship [illegible] when she covered the [illegible] 4m. 22 2-5s. at the [illegible] letic Club.

M'LARNIN WHIPS GLICK IN TORRID BOUT AT GARD

(Continued from Ninth Page)

started winning there and never slackened until the eighth. He met Glick's roughest barrages at close quarters with volleys just as rugged. He was so fast, so adept with both hands, that the capacity crowd bellowed steady applause of his brilliance.

Glick rallied in the eighth, whipped right uppercuts to Jimmy's head, traded with him in the center of the ring, and turned the tide with solid smashes to the body that sapped the Irishman's strength for the moment.

Jimmy came back to win the ninth by a shade but again in the tenth Glick threw caution to the winds and slugged it out while the packed house howled. McLarnin was groggy at the close, but still fresh enough to trade punches with Joe.

TRIBUTE TO RICKARD

Before the main bout was staged, the Garden lights were dimmed and the almost 20,000 fight fans stood with bowed heads for a minute in silent tribute to the late Tex Rickard, builder of the Garden, as a trumpeter sounded "taps" from the promoter's empty black draped, private box. Jack Dempsey was cheered for ten minutes when he entered the ring to intrduce the veteran announcer, Joe Humphries, who delivered a eulogy.

Dempsey left for Boston after the bouts to aid William F. Carey, vice-president and new power in the Garden affairs, in the signing of Jack Sharkey to a contract to fight young Stribling at Miami [illegible] February 27.

MILLER RALLIES TO KAYO GROGAN

DETROIT, Jan. 11. [illegible] ing on the verge of a [illegible] the second round of his [illegible] bout with Tommy Grogan [illegible] ha, here tonight, [illegible] cago lightweight, staged [illegible] ing comeback to stop Grogan [illegible] fourth round.

The end came after [illegible] onds of fighting in the [illegible] round, and Miller's [illegible] weapon, a left hook to the [illegible] brought about the finish. Grogan went down in a [illegible] corner and struggled [illegible] rise. He was clearly [illegible] as referee [illegible] Lelland neared the end of [illegible] count, but collapsed [illegible] the canvas as "ten" [illegible]

Miller's victory [illegible] earned, for he took a [illegible] ing in the second round [illegible] connected with a hard [illegible] the head that staggered [illegible] right to the jaw dropped [illegible] he was up before the [illegible] Grogan chased Miller all [illegible] ring as he strove to finish [illegible] landed with both hands [illegible] almost at will but Miller [illegible] to remain on his feet.

Miller went to the [illegible] as the round ended and [illegible] appear that he could [illegible] other round. The Chicagoan [illegible] only came back, however [illegible] aged to fight the third [illegible] A capacity attendance [illegible] 17,000 paid nearly [illegible] battle.

lo Season Opens With Midwick Horsemen Riding to Victory Over San Mateo Blues

CONGREGATED AT HOME GREEN

This is a portion of the big crowd that followed Walter Hagen, Tommy Armour and Al Espinosa during their first round over the Riviera links yesterday. Although Hagen, three-time winner of the British open championship and several time winner of the national P.G.A. title, was the big attraction in this threesome it was Tommy Armour who set the world afire with a dazzling 68—three strokes under par. Hagen had a 77 and Espinosa 74. The photo shows the crowd watching the Haig putt on the eighteenth green.

ARMOUR PLAYS UNDER PAR TO TOP GREAT OPEN FIELD

(Continued from Ninth Page)

Cooper, 1926 Los Angeles open winner and runner-up last year, stuttered badly to come in with a 79, as did Johnny Rogers, the dark horse from Denver.

But let's get back to Armour, 1927 national open champion, who claims Washington, D. C., as his home, but first saw the light of day in Edinburgh, Scotland; who boasts a war record as long as his drives, and who played "some" golf yesterday.

Here's the way Tommy scored to lead the greatest field in the history of the Los Angeles open. Incidentally, as a side light, Armour led last year at the end of eighteen holes at Wilshire, only he was tied with Bill Mehlhorn and Dallas Jeffers with a 71. First nine:

No. 1, 470 yards, par 5. Tommy's second shot landed in a deep trap to the right of the green. Armour's out, a distance of forty feet, was perfectly played, the ball dropping hole high for a three-foot putt. He missed his putt by two inches, and took a 5.

No. 2, 445 yards, par 4. Armour had a beautiful drive, but his iron second was over the green. He chipped back and sank a four-foot putt for his par.

No. 3, 410 yards, par 4. Another par. Tommy was again over the green, but chipped back and dropped a three-footer.

No. 4, 245 yards, par 3. On the green in one, Armour holed out a fifteen-foot putt for a birdie 2, one of the four birdies scored on that hole. That put him one under par for four holes.

No. 5, 430 yards, par 4. Armour was on in two and took two putts for his par.

ANOTHER BIRDIE

No. 6, 165 yards, par 3. Partly stymied by a bunker, Tommy chipped his second dead to the pin for a three-foot putt and par.

No. 7, 400 yards, par 4. Armour's iron second dropped to the left of the pin for a twelve-foot putt. Noting every contour of the green, Tommy putted perfectly for his second birdie of the round, putting him two under par for seven holes.

No. 8, 390 yards, par 4. Armour again made the green in two and took a four with two putts.

No. 9, 420 yards, par 4. Armour's drive landed on the edge of the big trap which guards the tenth green. A pretty second shot was haywire a fraction. The ball dropped to the right of the green and rolled down a hill, stopping fifty feet from the pin. A great chip shot, which rolled right up to the pin for a short putt gave him a 4. Tommy was out in 33 strokes, two under par.

Second nine:

THREE UNDER PAR

No. 10, 315 yards, par 4. A safe drive to the left of the green, and a chip shot which rolled 5 feet past the cup gave Armour a chance for another birdie, but he two putted and took a 4.

No. 11, 560 yards, par 5. Tommy was just short of the green with two booming woods. He chipped to within 4 feet of the pin and sunk his putt for a birdie. Three under par for eleven holes.

No. 12, 430 yards, par 4. Armour sliced his iron second, but chipped back for a 1½-foot putt, which he rammed home for a par.

No. 13, 445 yards, par 4. A pulled second found a pebbly lie in a ditch. Tommy then yanked another great shot out of his bag to lift the ball within 8 feet of the pin. His putt hit the back of the cup and he registered a 5.

No. 14, 170 yards, par 3. Armour's drive sat on the pin for a 3-foot putt, and he scored a birdie 2.

No. 15, 445 yards, par 4. Armour's iron second rolled up to the pin for a 5-foot putt, which he sunk for another birdie.

No. 16, 140 yards, par 3.

GREAT IRON SHOT

His tee shot was just short of the green. A chip shot gave him a 3-foot putt for a par.

No. 17, 585 yards, par 5. After driving into the rough, Armour was on the green in three strokes. Then he proceeded to take three putts for a 6, his worst hole.

No. 18, 445 yards, par 4. Tommy was again on in two with two putts for a par. Three under par for eighteen holes, 33-35—68.

And that is the story of Armour's great round in which long drives, super-iron shots and accurate putts all played a part. It was Armour's irons, however, in the final analysis, which put him out ahead.

There are still fifty-four holes of golf to play, and almost anything can happen in that distance. For one thing young Mr. Smith is going to be awfully hard to beat. With one of the largest galleries of the day tagging at his heels, the Joplin pro played his usual steady game, scoring two birdies, and going over par only twice, once on the difficult tenth hole, when he took a 5, and again on the fourteenth, when he registered another 5.

Von Elm is another who at present is "hot." The former national amateur champion clipped par by one stroke going out and played heady golf coming in for a 37. Mac Smith, one of the prettiest golfers of them all to watch, is another who is very much in the running.

Then, too, don't overlook The Haig. Despite that 77 yesterday, Walter is still as good as gold. If he fails to nose out the field, at least look for him to finish in the money.

RECORD GALLERY

Mortie Dutra of Tacoma had a fine 34 going out yesterday, but took a 40 coming in for a 74. He scores well at Riviera, as he drives long and accurately. His putting, however, cost him several strokes.

Armour is sitting pretty. He is noted for his consistent play when once out in front, and he will be hard to catch at Riviera with that three-stroke lead.

We could go on in this vein indefinitely, for practically every golfer who scored under 80 is a prospect to finish in the first ten.

If you want to see for yourself today, be out early as all the "big boys" will get away from the first tee before 10 o'clock, most of them between 9 and 9:30.

A gallery of approximately 3000 followed the players yesterday to set a new record.

The cards:

Par (out)	544	343	444	—35—	
Armour	544	243	344	—33—	
H. Smith	543	343	444	—34—	
Mac Smith	464	343	345	—36—	
Von Elm	445	243	534	—34—	
Par (in)	454	434	354	—36	—71
Armour	444	523	364	—35	—68
H. Smith	554	435	254	—37	—71
Mac Smith	445	424	354	—35	—71
Von Elm	454	526	344	—37	—71

MANCILLAS AND NOTO IN MAIN-STREET BOUT

Joe Noto, who has not lost a bout in the three years he has held the lightweight championship of the Navy, is prepared for the hardest fight of his career tonight at the Main-street Athletic Club when he clashes with Joe Mancillas, hard-socking Mexican battler.

Mancillas has lost only one bout, having been stopped last November at the Olympic Auditorium by Ignacio Fernandez. Since that time he has won from Bobby Fernandez and has knocked out Young Farrell.

Tonight's complete card: Joe Noto vs. Joe Mancillas, 135 pounds; George Claire vs. Jack Magrina, 170 pounds; Leonard Allen vs. Jimmy Rivers, 145 pounds; Jesse Ayola vs. Leonard Bennett, 138 pounds; Clarence Elliott vs. Jimmy Little, 145 pounds; June Lagera vs. Peter Gaudes, 108 pounds.

BYRNE OUTPOINTS WINE

BOSTON GARDEN, Jan. 11. (AP) Jimmy Byrne, Louisville heavyweight, gained an unimpressive victory by outpointing Frankie Wine, a crude youngster from Montana, here tonight in the Boston Garden's ten-round feature bout.

RABBIT PUNCHES

By PAUL LOWRY

(Continued from Ninth Page)

first nine but one under the second nine—and he'll be heard from with a bang before the shindig is over.

He stayed in the ruck last year, and then stepped out nicely on the final day to take the play away from everybody else.

He always starts easily, and then on the second or third round he gets hot and comes easing along for a simply marvelous score.

That's what he did last year after Armour with two others had set the initial pace with 71's at Wilshire. Mac Smith took a 74, but at the finish the others who were tied with Armour the first day were also well shaded.

So with Mac in the same position as last year—three strokes back—I am more than confident that he is a good bet to repeat, and I will therefore achieve the distinction gained by Pulla Bull back in 1926 when he named Lighthorse Harry Cooper to win the first $10,000 open.

The younger of the cough-drop brothers—Horton—shot par golf for his 71, and he is dangerous.

My last year's pick, big Ed Dudley, got off to a bad start yesterday, but after I spoke to him at the turn about dropping a few birdies he rallied and got a pair at the tenth and eleventh, respectively. He was coming home two under par for the last nine, but unfortunately missed a four-footer for a 34.

However, Ed if he takes things easy as befitting a gent of his stature, is a splendid prospect. Last year he blew the works by changing socks on the last day of the tourney, and I am sure this affected his putting.

* * *

HAIG OFF GAME

ALTHOUGH Bob Harlow, his business manager, did a lot of side-line pulling for him Walter Hagen was just one of the also rans yesterday.

However, there were plenty of cash customers running after his threesome which in addition to the Haig was composed of Al Espinosa and Tommy Armour, so perhaps this compensated the round-faced Harlow.

Hagen wasn't even close to par with his 77—five over. He was wild to the greens and he couldn't make his putter behave when he did get a chance to cut down his score.

It was Armour's beautiful irons that stole the day's show.

* * *

RECORD IN PROSPECT

FROM the size of yesterday's crowd—much larger than at Wilshire on opening day last year—the attendance will be the biggest ever for the three-day affair.

Riviera, being twice as far away as Wilshire, was not expected to draw the bugs in such large quantities, but the boys and girls surprised the management by their enthusiastic turnout.

As a result all records probably will be broken by the time the tourney winds up tomorrow night.

Even Sid Chernis, the Jack Dempsey of the Junior Chamber of Commerce, thinks so, and Sid's thinking always was ponderous.

Here Are Data on Open Golf

Here are the important data on the Los Angeles $10,000 open golf tournament:

Place: Riviera Country Club, Santa Monica Canyon.

Today: Eighteen holes; tomorrow, thirty-six holes, finals.

Starting time: Players tee off at five-minute intervals beginning at 8 a.m.

Admission: Today, $2; tomorrow, $2.50. Children, $1.

Ample free parking space. Luncheon served on grounds.

How to reach by motor: Drive out Beverly Boulevard to course.

Bus service: Leaves hourly beginning at 6:30 a.m. from southwest corner of Fifth and Hill streets.

Bus for players: Leaves Biltmore 7 and 8:30 a.m.; Hollywood Plaza, 7:20 and 8:50 a.m.

SANTA MONICA WHIPS SAN PEDRO PIRATES

Santa Monica High walloped the San Pedro Pirates yesterday, 52-12, at the Santa Monica gym. The Pirates didn't have a chance, the score at half being 24-0.

In a preliminary game the Pirate babes trimmed the Santa Monica lightweights, 17-12. San Pedro led all the way, the count at half being 13-5 in their favor.

PUENTE SCORES WIN OVER MONROVIA FIVE

Puente High basketball quintet trimmed the Monrovia cagers yesterday, 36-10. The game was held on the Puente court. Deaver and Clarke starred for Puente, Deaver shooting 17 points, while Clarke rung the basket for 9 digits.

Arizona Signs With Oxy for Night Contest

TUCSON (Ariz.) Jan. 11. (AP)—The University of Arizona football team will open its season on September 28, with the Occidental Tigers in a night game at the Rose Bowl, Pasadena, Cal., Coach J. F. McKale announced today.

It will be the first time an Arizona team has played a night game and will mean resuming relations with the Tigers in football after a year's lay-off.

TWENTY-FIVE GRIDDERS GET STANFORD LETTERS

STANFORD UNIVERSITY, Jan. 11.—Twenty-five men have been granted the block "S" for football for the 1928 season. They are Tiny Artman, Hodge Davidson, Bull Driscoll, Herb Fleishhacker, Lud Frentrup, Walt Heinecke, Biff Hoffman, Ted Klabau, Spud Lewis, Don Muller, Don Robesky, Harlow Rothert, Dynamite Post, Roland Sellman, Bob Sims, Chuck Smalling, Ray Tandy, Frank Wilton, Bill Simkins, Bob Vermila, John Preston, Dick Worden and, for special work, Spud Harder, Al Cook and Kay Albertson.

SPEIDEL JOINS OLYMPICS

SAN FRANCISCO, Jan. 11. (AP)—Harry Speidel, former Washington State College athlete, today became a member of the San Francisco Olympic Club. In college, Speidel was a star tackle on the football team, tossed the javelin, boxed and was a back-stroke swimmer.

NUMBER FOUR HOLE IS HARD

(Continued from Ninth Page)

other to take five. He landed in the trap, exploded out to the edge of the green, got within eight feet, hung the next shot on the lip of the cup and dropped in with a five.

Among the fours were Mortie Dutra, Abe Espinosa, T. H. Cotton, Tony Manero, Chuck Seaver, Roland Hancock, Alan Moser, Bill Mehlhorn, Bobby Cruickshank and Ed Dudley.

Young Horton Smith was among the few who played the hole safely and got away with a fine par. His tee shot landed high on the hill on the right side of the green, but it caught in some grass and didn't roll as far as a number of other shots. However, his next shot was perfectly calculated as to distance, speed, condition of the green and what not, and rolled to within a few feet of the pin. He promptly sank the pellet for a par.

Other pars included Fred Morrison, who, incidentally, was robbed of a birdie by the hard luck that pursued his putts throughout the day, rimming the cup with his second shot; Henry Ciuci, Bob McConnell, Johnny Golden, Willie Hunter, Chandler Egan, Olin Dutra, Joe Kirkwood, Charley Guest, Bob Stupple, Julius Ackerbloom, John Black, Al Espinosa, Walter Hagen, Cyril Walker, Harry Cooper, and Mac Smith.

PLAY HIGH

Most of them played the ball high on the right, on the hill, allowing the ball to roll down onto the green. A few of the sharpshooters, notably Kirkwood, Cooper, and Mac Smith, drove straight for the green and stayed on. Dudley had the misfortune of seeing his tee shot head straight and true for the green and roll off the back edge. He made a beautiful recovery, missed a 35-foot putt by inches and got down in four.

Abe Espinosa, the veteran Chicagoan, broke his own record by taking 43 putts on the round. His former mark, he explained, was a mere 42. However, he laid the entire blame on himself. "The greens are the best I've seen since I left Oakmont (Philadelphia,) three years ago. The course is a great test. Every hole is hard and you've got to be trying every shot."

Horton Smith drew almost as big a gallery as Hagen. The youthful Missouri pro has enjoyed considerable success on the winter tour, and his fine golf attracted a large number of fans. He rewarded his following with perfect golf throughout.

Tommy Armour's 68 is the best mark made on the new Riviera course. Mac Smith held the record for the old course, making a 67 in a practice round. Willie Hunter rounded the same eighteen in 68 in Douglas Fairbanks's $1000 tournament last year.

Ackerbloom might have had a score as good as Armour's except for a disastrous 7 on No. 8. He got into trouble and had more trouble getting out. It is a par 4 hole.

Von Elm also got into difficulties, although his nemesis was the fifteenth. He went into a trap, took two strokes to get out and wound up with a 6, two over par.

The multigraph machine was kept working overtime, but the operators succeeded in turning out the complete list of results as fast as the threesomes finished. The Junior Chamber of Commerce drew a lot of applause from the fans, for this method of keeping everybody informed of the standing, without the necessity of resorting to figuring out the blackboard.

Johnny Farrell would have found a lot of competition as the "best-dressed golfer." Charley Guest was a riot on wheels in his brown layout.

SIGMA TAUS WIN

CLAREMONT, Jan. 11. (Exclusive—Sigma Tau Fraternity won the Greek letter division of the intramural basketball league at Pomona College here today, defeating Phi Delta, 9 to 8, in the closing game. A long field goal in the last minute of play by Reid Michener, Sigma Tau center, changed the balance of victory. It is the first time in two years that Phi Delta has been unable to defend its cage title. Sigma Tau will play Hadley House, winner of the house division, for the college championship next week.

FERNANDEZ WINNER AT HOLLYWOOD

Thomas Loses Decision to Filipino Scrapper in Star Bout of Legion Show

Ignacio Fernandez coasted in to a ten-round victory over Joey Thomas in a so-called main event at Hollywood last night, but the real feature of the show was a six-round draw in the semifinal go between Speedy Dodo, the bouncing Filipino boy, and Clayton Gouyd, who furnished half a dozen rounds of action from soup to nuts.

Dodo popped Gouyd from every angle and won five of the six rounds, but the best he could get was a draw, two fouls tossed in for good measure. Gouyd, who swung often, but wide, twice nicked Dodo below the belt. On both occasions, once in the fourth round and again in the fifth, the referee sent Dodo to his corner for a rest and then resumed the mill.

The main event was a tame affair in comparison. Fernandez piled up a point lead in the first few rounds and was never headed. Thomas left-handed his way to win a couple of the final rounds, but was unable to gain a decisive edge.

For the first time in some weeks, a packed house witnessed the fracas. This was due in no small measure to the fact that Filipino battlers furnished a half of each card, five island boys taking part in the program. The gallery was chock full of brown boys from the Orient.

Sid Torres defeated Sammy Seamon in the six-round special event. Tommy Luna won over Rudy Guyton in four rounds. In the four-round opener, Charles Kaiser took the nod from Young Callope.

GOLDEN BEARS BEAT TROJANS

(Continued from Ninth Page)

on the floor, caged eleven points and looks good enough to be a regular.

CANO HANDICAPPED

Henry Cano, who has been ill with tonsilitis, was a total loss to the Trojans. He played the entire first half, but failed to get a field goal and after the Bears had drawn ten points ahead in the second period Calland jerked him. You can't play basketball when out of condition. Calland made several substitutions and none of them, with the exception of the jerking of Cano, helped the Trojans. Nibs Price, on the other hand, luckily hit upon his best combination when he sent Larrieu in for Stevens.

Corbin and Perry Ten Eyck, both six-footers, made a lot of shots while under the basket. They got the ball on the rebound continually and this was the deciding factor in the game. The Trojans were pretty badly outclassed in this department and something will have to be done to prevent the Bears from getting the ball off the board all the time or they will chalk up another win tonight.

The first half was just the reverse of the second. Mortenson got the first point when fouled by Ten Eyck and then followed with a field goal to give the Trojans a 3-to-0 lead. California was behind all the stanza, the count being 14 to 7 at one time. At this point Price inserted Larrieu into the game and he speeded up the Bears with his clever floor work, enabling them to get within one basket of the Trojans when the half ended.

NIBLEY OUT

Nibley went out of the game in the middle of the second period on four personal fouls. Canoy Gregory, California's best guard, had three personal fouls near the close of the first half and Price jerked him, McCoy playing the entire second period.

Capt. Lloyd Thomas played fine basketball for the Trojans, while Johnny Lehners, the other S. C. guard, was not quite up to his usual form.

As usual, the press accommodations were terrible. Press row, with seats for ten newspaper men, was cluttered up with everybody but those who should have been there. Tonight we're going to take our dinner out there and try to get a good seat.

The line-ups:

CALIFORNIA

	FG.	FT.	FTA.	F.	P.
Stevens, f	0	1	1	1	1
Larrieu, f	4	3	4	1	11
Ten Eyck, f	4	1	1	3	9
Corbin, c	6	0	1	1	12
Coakley, g	0	0	0	0	0
Coffield, g	2	0	2	1	4
Gregory, g	0	1	2	3	1
McCoy, g	2	1	1	1	5
Totals	18	7	12	11	43

SOUTHERN CALIFORNIA

	FG.	FT.	FTA.	F.	P.
Cano, f	0	3	4	1	3
Boelter, f	0	0	0	1	0
Nibley, f	4	1	1	4	9
Smith, f	1	0	1	0	2
Hirdler, f	0	0	0	0	0
Mortensen, c	4	5	6	2	13
Lehners, g	3	1	2	2	7
Thomas, g	1	0	1	0	2
Harris, g	1	0	0	0	2
Totals	14	10	14	12	38

SCORE BY HALVES

California	13	30—43
Southern California	15	23—38

Officials: Lee Dempsey, referee; Verne Landreth, umpire.

HARVARD MILITARY BEATS EL SEGUNDO

Coach Jack Manildi's Harvard Military cagers whipped the El Segundo five yesterday, 19-14. The game was played at El Segundo and marks the second win over El Segundo for the cadets this season. S. McGinnis of the Harvard five took high-point honors with 10 digits. The line-ups:

Harvard (19.)		El Segundo (14.)
S. McGinnis (10)	F.	Dinwiddie (7)
D McGinnis	F.	Lane (3)
Johnson (6)	C.	Fischer (2)
Potter (2)	G.	Meads
Lucas (1)	G.	O'Connell

SCORE BY QUARTERS

Harvard	4	6	4	5—19
El Segundo	7	1	5	1—14

Officials: Referee, Gerhardt; umpire.

TENNIS TILTS ON TOMORROW

Matches Will be Resumed in Los Angeles Open

Men Singles to be Continued to Semifinals

Women's Play is Also Carded on Net Program

Sixty matches have been scheduled for tomorrow, when play is resumed in the fourth annual Los Angeles open tennis championships at Harvard and Sixty-second streets.

The men's singles will continue from the third round and advance through the quarterfinals into the semifinal bracket. Preliminary matches in the women's singles and men's doubles will be staged also.

The tournament committee announced the women's singles and men's doubles drawings yesterday noon. Gladys Patz, defending champion; Louise McFarland, former national girl's champion; Helen Marlowe, prep champion of the Southland, and Dot Workman of El Monte comprise the four seeded players in the women's field.

The men's doubles contains a number of crack doubles teams. Arthur Kussman and Ben Gorchakoff of Occidental, are the favorites, with Sidney Wood and Ellsworth Vines of Pasadena listed second and Lester Stoeffen and Ned Wheldon of Los Angeles, third.

The drawings:

MEN'S DOUBLES

UPPER HALF

Gorchakoff and Kussman bye; Enden and Kamishima vs. Reynolds and Seike; Duque and partner vs. Wells and Ballagh; Briana and Peterson vs. Bruce and Dean; Carlson and partner bye; Roberts and Miller vs. Flynn and Kawnaster; Erickson and Magnus vs. Mahoney and Scholtz; McPherson and Bobbitt bye.

SECOND QUARTER

Stoeffen and Wheldon bye; Belbusch and Rindell vs. Anderson and Snowden; Bond and Bagley vs. Gross and Wooden; Gove and partner vs. Miller and Millman; Bartosh and Brashear bye; Hawks and Moore vs. Morse and Sullivan; White and Rossomme vs. the Patterson brothers; Saito and Yashikawa bye.

LOWER HALF

Vines and S. Wood bye; Wilson and Johnson vs. Adams and Caldwell; Cooper and Plum vs. Barr and Namah; Saunders and partner vs. Walls and Malone; Osborne and Robinson bye; Shay and McCabe vs. partner and Yates; Rice and Evans vs. Durand and Brown; Westsmith and Strubie bye.

FOURTH QUARTER

Tidball and Robbins bye; Gumbiner and Reed vs. Bress and Einstein; Cornica and Miller vs. Kawashi and Isuma; Oje and Little vs. Westlake and Reynolds; Lewis and Dworkin bye; Holquin and Woodraw vs. Villansenor and Baker; Belmonte and Ehrman vs. Meyers and Pueller; De Lara and partner bye.

WOMEN'S SINGLES

UPPER HALF

Gladys Patz bye; Blanche Curtin vs. Lily Harris; Carol Stevens vs. Alice Park; Nora Biller vs. Gertie Housewald; Dot Workman vs. Francis Plumb; Mussey Sooe vs. Ann Cook; Marion Wood vs. Kay Bartling; Harriet Brewster vs. Esther Curtis.

LOWER HALF

Louise McFarland vs. Elizabeth Still; Martha Laret vs. Agnes Curtin; Mercedes Marlowe vs. Margy Shreiner; Barbara Henry vs. Adele Dennison; Helen Marlowe vs. Joe Sokolow; Adele Thomas vs. Betty Rathbourne; Virgy Platt vs. Elise Miller; Mabie Gruber vs. Margy Gould.

Putting Touch Comes From the Body

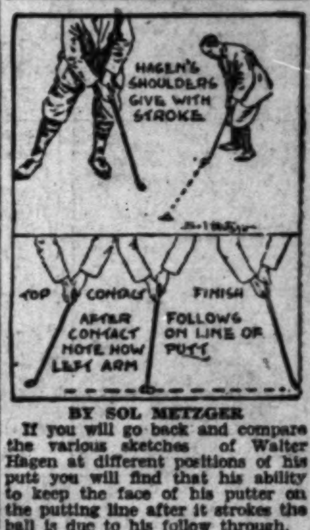
HAGEN'S SHOULDERS GIVE WITH STROKE
TOP
CONTACT
FINISH
AFTER CONTACT NOTE HOW LEFT ARM
FOLLOWS ON LINE OF PUTT

BY SOL METZGER

If you will go back and compare the various sketches of Walter Hagen at different positions of his putt you will find that his ability to keep the face of his putter on the putting line after it strokes the ball is due to his follow through.

Hagen's arms really move from the shoulders and his body also moves toward the cup after contact. This all combines to keep the face of his club perpendicular to the line of the putt at contact and until the ball has run some four of five feet.

Take the sketches at the bottom of the accompanying drawing. Note the swing forward of the arms on the downstroke. The left arm is his guide through this part of the stroke. Instead of rotating at shoulder, elbow or wrist it swings straight from the shoulder after the ball, the shoulders helping to carry out this move by turning with the swing of the arms.

Hagen's putting touch comes from his body rather than from his wrists, as many think. The latter merely act as messengers to carry out the stroke.

Par golfers make their approaches stick. Metzger's printed and illustrated leaflet, "The Art of Pitching," explains in detail how to do this. Send stamped, addressed envelope to Sol Metzger, in care of The Times and ask for it.

[Copyright 1926, Publishers' Syndicate.]

LARSEN CAPTURES TITLE

COPENHAGEN, Jan. 11. (AP)—Knud Larsen of Denmark won the featherweight championship of Europe here tonight by outpointing Quadrini, the Italian title-holder, in a fifteen-round bout.

BOXING
HOLLYWOOD-LEGION STADIUM
FRIDAY NITE 8:30

Olympic BOXING TUES. NITE WE.5171
RINGSIDE 2.00 · 3000 SEATS @ 1.00 · 4000 SEATS @ .50

THEY BITE
Telephone Hermosa 1414

FISH ON THE
BIG OLYMPIC
FISHING BARGES—"Where Fish and Fishermen Meet." $1.00—ALL DAY—$1.00.
BAIT and TACKLE FREE HERMOSA BEACH, CALIF.

Once Overs - - - By C. D. Batchelor

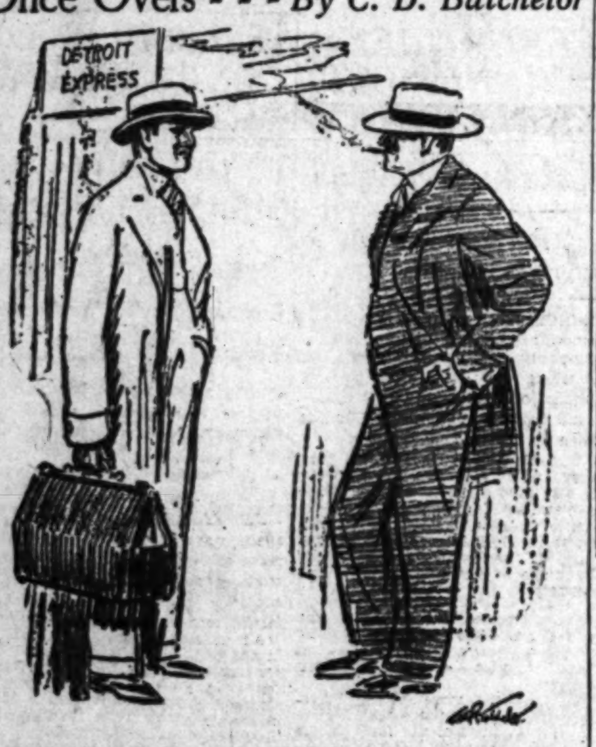
DETROIT EXPRESS

"And after all these years, Fred, I suppose you're married."

"Well—in spots, Gus. I'm married in New Jersey, but I can't speak to my wife in New York; the children belong to her in North Carolina, and in California I've got nothing but a lot of oil wells."

Joshua Little

BY LEE SHIPPEY

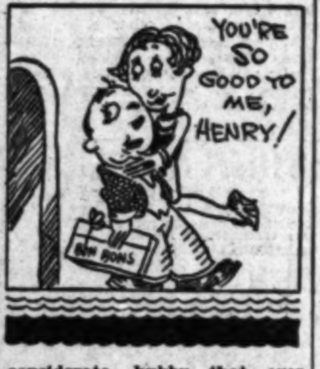
YOU'RE SO GOOD TO ME, HENRY!
BON BONS

Feminine logic is a great thing. Give your wife $100 a month allowance, and let it go at that, and she'll often have to admit you're an unthinking brute. But give her $75 a month and then spend $25 a month on flowers and candy and treats for her considerate hubby that ever lived. and she'll swear you're the most

Mae: What would you do if you had only two weeks to live?
June: I'd get a permanent wave.

[Copyright, 1928, by the Bell Syndicate, Inc.]

The Day is Ruined

By Briggs

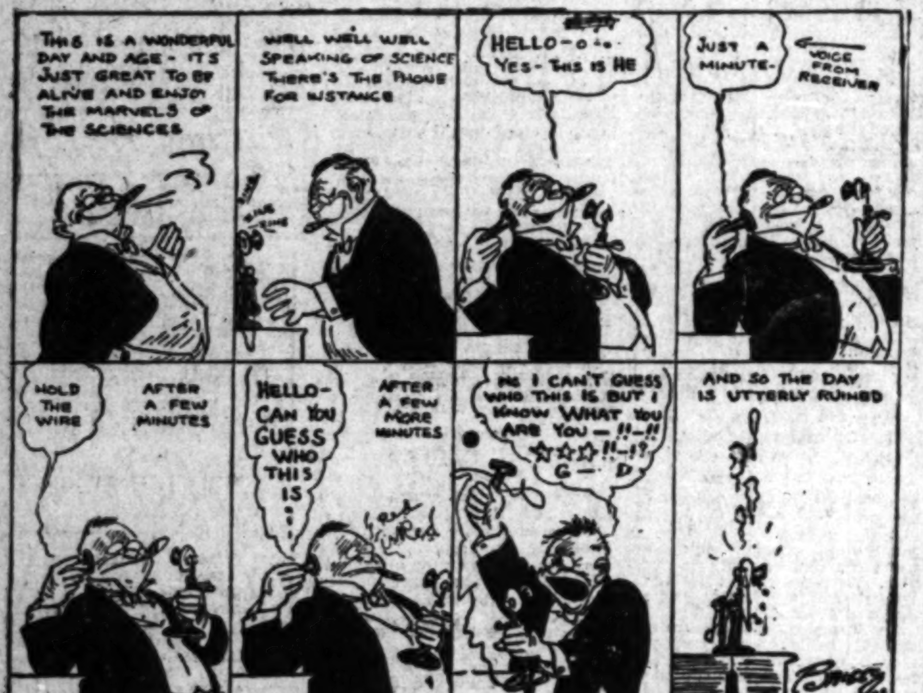
THIS IS A WONDERFUL DAY AND AGE - ITS JUST GREAT TO BE ALIVE AND ENJOY THE MARVELS OF THE SCIENCES
WELL WELL WELL SPEAKING OF SCIENCE THERE'S THE PHONE FOR INSTANCE
HELLO-O-. YES- THIS IS HE
JUST A MINUTE-
VOICE FROM RECEIVER
HOLD THE WIRE
AFTER A FEW MINUTES
HELLO- CAN YOU GUESS WHO THIS IS . . .
AFTER A FEW MORE MINUTES
NO I CAN'T GUESS WHO THIS IS BUT I KNOW WHAT YOU ARE YOU —!!—!! ☆☆☆!!—!? G— D
AND SO THE DAY IS UTTERLY RUINED

REG'LAR FELLERS

By Gene Byrnes

All Around Student

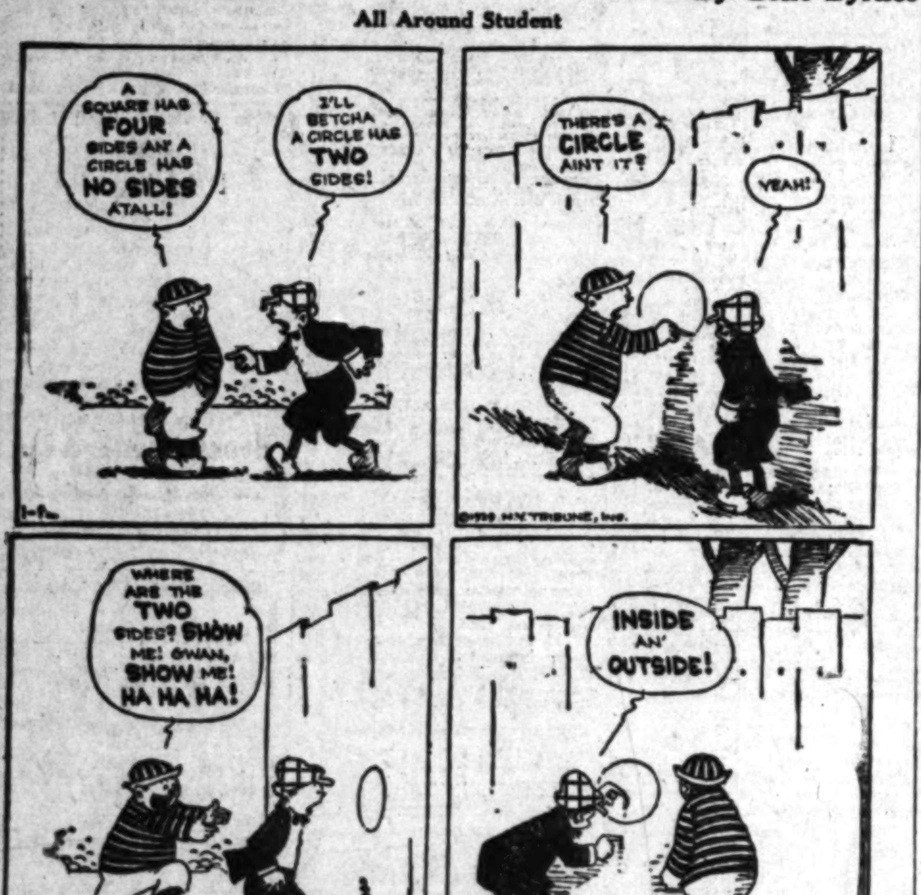
A SQUARE HAS FOUR SIDES AN' A CIRCLE HAS NO SIDES ATALL!
I'LL BETCHA A CIRCLE HAS TWO SIDES!
THERE'S A CIRCLE AINT IT?
YEAH!
WHERE ARE THE TWO SIDES? SHOW ME! GWAN, SHOW ME! HA HA HA!
INSIDE AN' OUTSIDE!
©1929 N.Y. TRIBUNE, Inc.
GENE BYRNES

THE GUMPS

Go Ahead—Shoot

By Sidney

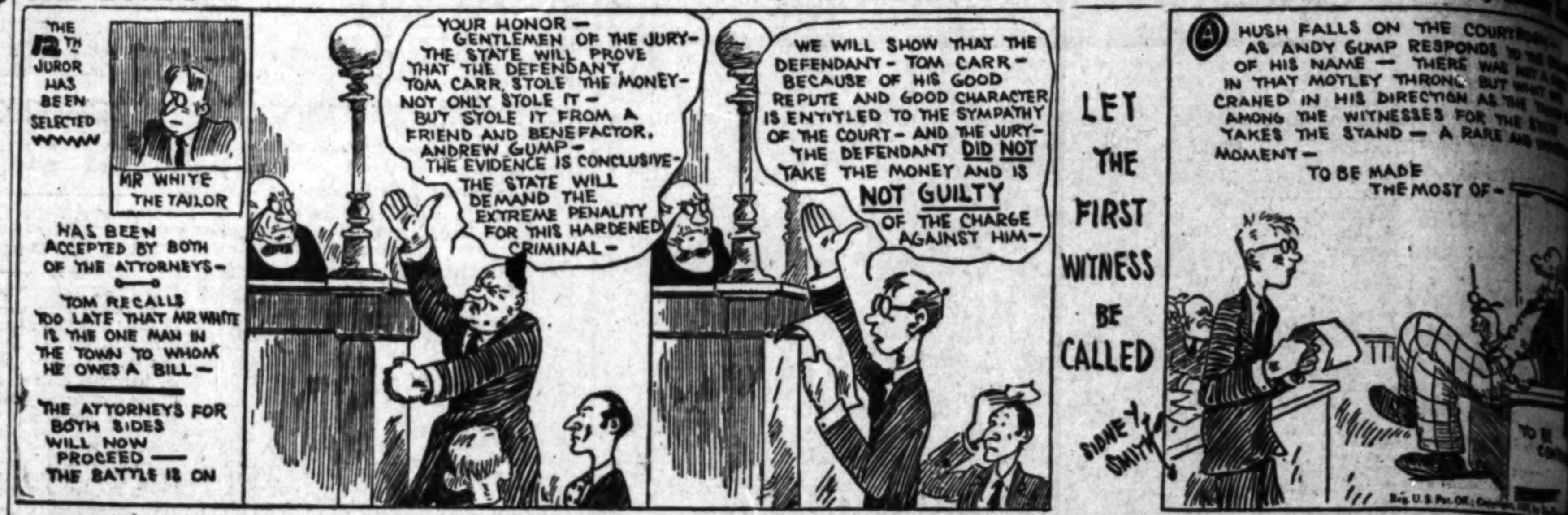
THE 12TH JUROR HAS BEEN SELECTED
MR WHITE THE TAILOR
HAS BEEN ACCEPTED BY BOTH OF THE ATTORNEYS—
TOM RECALLS TOO LATE THAT MR WHITE IS THE ONE MAN IN THE TOWN TO WHOM HE OWES A BILL—
THE ATTORNEYS FOR BOTH SIDES WILL NOW PROCEED— THE BATTLE IS ON
YOUR HONOR— GENTLEMEN OF THE JURY- THE STATE WILL PROVE THAT THE DEFENDANT, TOM CARR, STOLE THE MONEY- NOT ONLY STOLE IT— BUT STOLE IT FROM A FRIEND AND BENEFACTOR, ANDREW GUMP— THE EVIDENCE IS CONCLUSIVE- THE STATE WILL DEMAND THE EXTREME PENALITY FOR THIS HARDENED CRIMINAL—
WE WILL SHOW THAT THE DEFENDANT - TOM CARR— BECAUSE OF HIS GOOD REPUTE AND GOOD CHARACTER IS ENTITLED TO THE SYMPATHY OF THE COURT - AND THE JURY- THE DEFENDANT DID NOT TAKE THE MONEY AND IS NOT GUILTY OF THE CHARGE AGAINST HIM—
LET THE FIRST WITNESS BE CALLED
SIDNEY SMITH
HUSH FALLS ON THE COURT AS ANDY GUMP RESPONDS OF HIS NAME — THERE WAS IN THAT MOTLEY THRONG BUT CRANED IN HIS DIRECTION AS AMONG THE WITNESSES FOR THE TAKES THE STAND — A RARE MOMENT— TO BE MADE THE MOST OF—

GASOLINE ALLEY

As Distinguished From Boys

By K

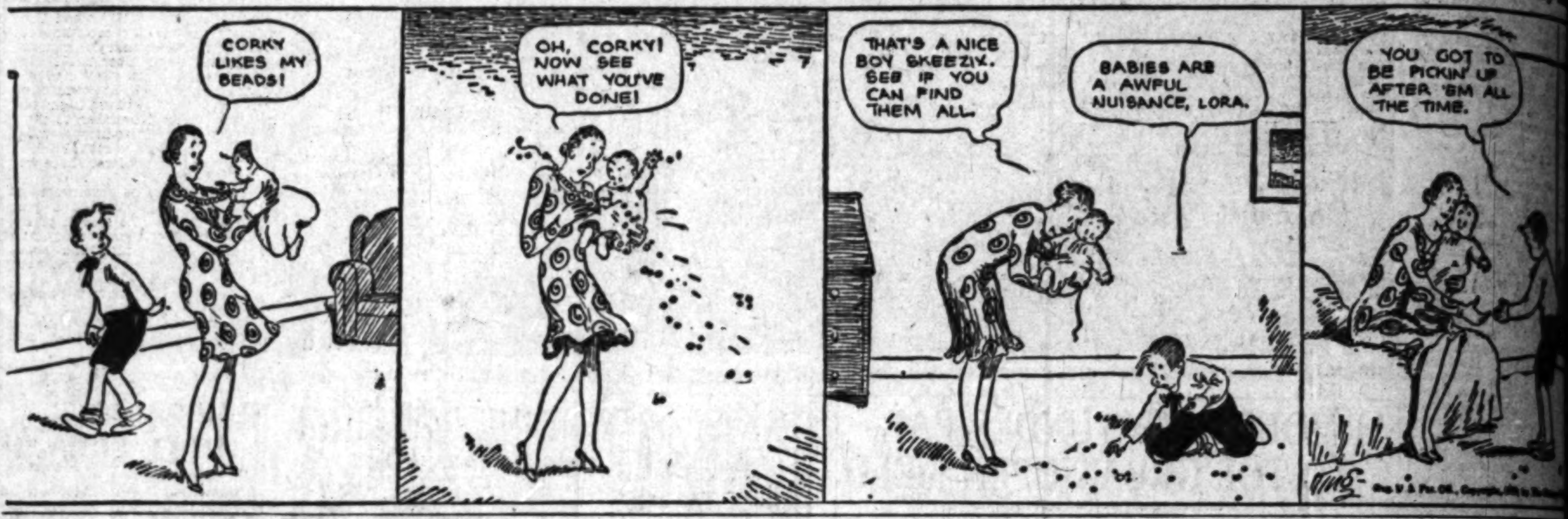
CORKY LIKES MY BEADS!
OH, CORKY! NOW SEE WHAT YOU'VE DONE!
THAT'S A NICE BOY SKEEZIX. SEE IF YOU CAN FIND THEM ALL.
BABIES ARE A AWFUL NUISANCE, LORA.
YOU GOT TO BE PICKIN' UP AFTER 'EM ALL THE TIME.

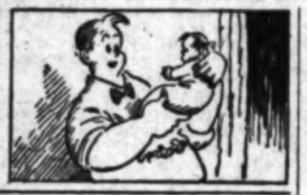

ELLA CINDERS

Money to Burn

By Bill Conselman and Charlie P

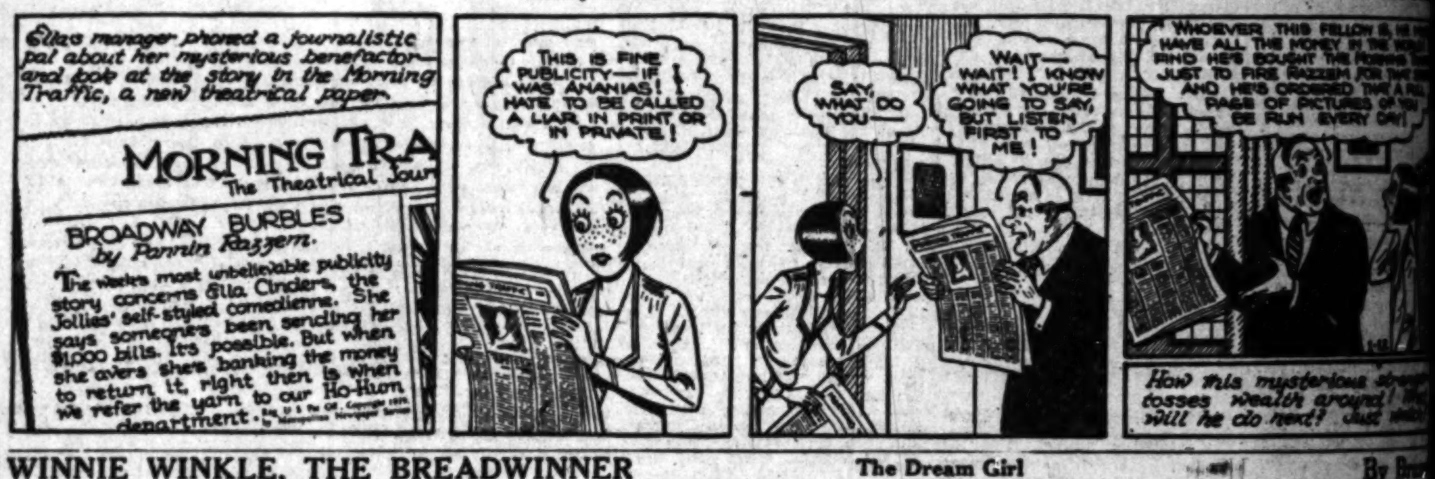
Ella's manager phoned a journalistic pal about her mysterious benefactor— and look at the story in the Morning Traffic, a new theatrical paper.
MORNING TRA
The Theatrical Jour
BROADWAY BURBLES by Pannin Razzem.
The week's most unbelievable publicity story concerns Ella Cinders, the Jollies' self-styled comedienne. She says someone's been sending her $1000 bills. It's possible. But when she avers she's banking the money to return it, right then is when we refer the yarn to our Ho-Hum department.
THIS IS FINE PUBLICITY—IF I WAS ANANIAS! I HATE TO BE CALLED A LIAR IN PRINT OR IN PRIVATE!
SAY, WHAT DO YOU—
WAIT— WAIT! I KNOW WHAT YOU'RE GOING TO SAY, BUT LISTEN FIRST TO ME!
WHOEVER THIS FELLOW IS, HE HAVE ALL THE MONEY IN THE FIND HE'S BOUGHT THE MORNING JUST TO FIRE RAZZEM FOR AND HE'S ORDERED THAT A PAGE OF PICTURES OF YOU BE RUN EVERY DAY!
How this mysterious tosses wealth around! will he do next? Just

WINNIE WINKLE, THE BREADWINNER

The Dream Girl

By Br

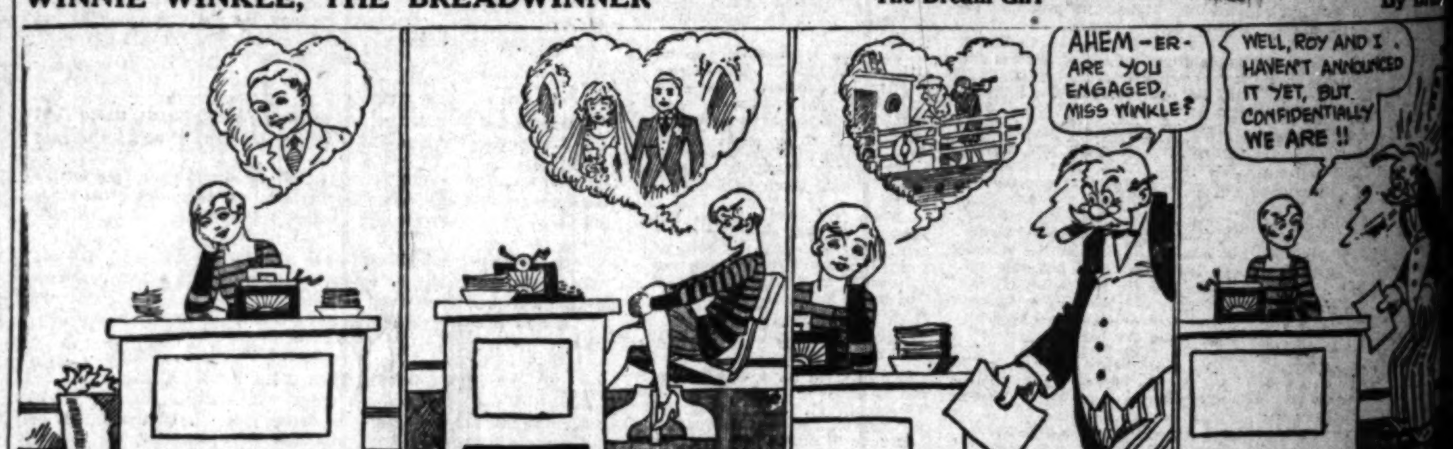
AHEM—ER- ARE YOU ENGAGED, MISS WINKLE?
WELL, ROY AND I HAVEN'T ANNOUNCED IT YET, BUT CONFIDENTIALLY WE ARE !!

PETEY—

Where's There's Smoke There's Fire

By C. A. W

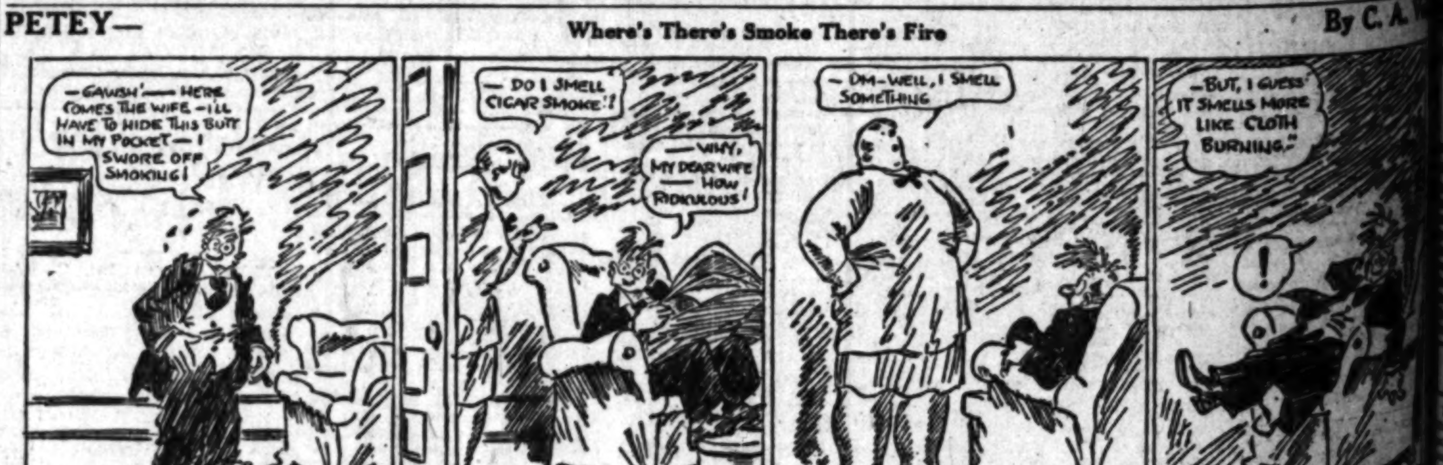
—GAWSH!— HERE COMES THE WIFE —I'LL HAVE TO HIDE THIS BUTT IN MY POCKET— I SWORE OFF SMOKING!
—DO I SMELL CIGAR SMOKE?!
—WHY, MY DEAR WIFE —HOW RIDICULOUS!
—UM-WELL, I SMELL SOMETHING
—BUT, I GUESS IT SMELLS MORE LIKE CLOTH BURNING.
!

HAROLD TEEN

Harold Gets a New Label

By Carl

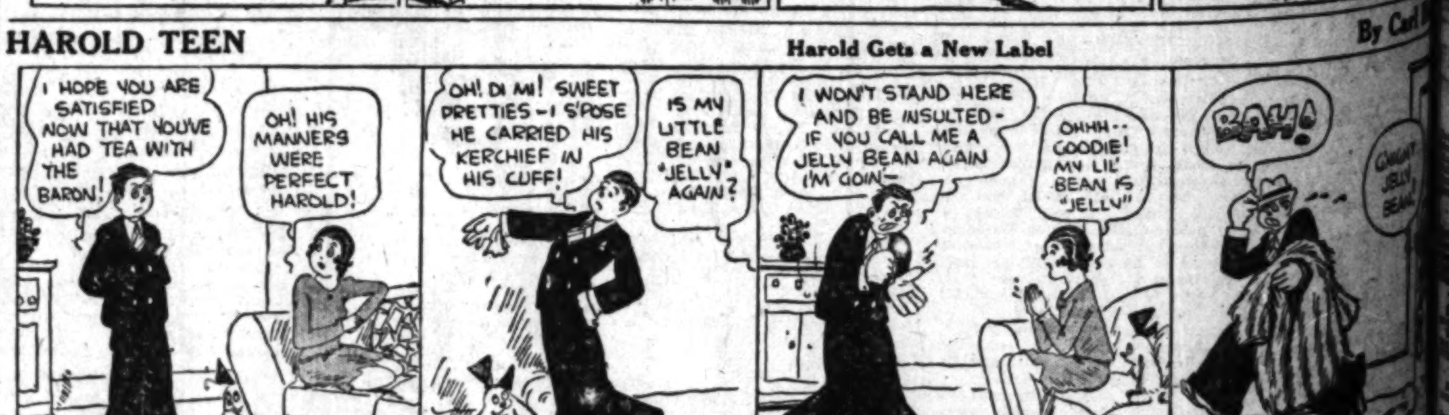
I HOPE YOU ARE SATISFIED NOW THAT YOU'VE HAD TEA WITH THE BARON!
OH! HIS MANNERS WERE PERFECT HAROLD!
OH! DI MI! SWEET PRETTIES—I S'POSE HE CARRIED HIS KERCHIEF IN HIS CUFF!
IS MY LITTLE BEAN "JELLY" AGAIN?
I WON'T STAND HERE AND BE INSULTED- IF YOU CALL ME A JELLY BEAN AGAIN I'M GOIN'—
OHHH.. GOODIE! MY LIL' BEAN IS "JELLY"
BAH!
JELLY BEAN!

FINANCIAL

FINANCIAL INDEX

The following index will be found convenient for quickly locating information in this issue of The Times:

	Page
Bank clearings	14
Bond quotations	16
Business News	13
Building permits	13
Citrus fruits	13
Cotton	13
Eggs, poultry (butter and eggs)	14
Flaxseed	16
Foreign exchange (money)	14
Grains	14
Live stock	15
Metals	16
Naval stores	16
Oil Field News	16
Produce, Los Angeles	13
Sugar	16
STOCKS—	
Boston	16
Bay City Curb	16
Chicago	16
Los Angeles	14
New York Stock Exchange	15
New York Curb	14
New York Times averages	16
Salt Lake	16
San Francisco	16
Standard Oils	16

Weekly Trade Survey Sounds Cheerful Note

NEW YORK, Jan. 11. (AP)—Bradstreet's tomorrow will say:

Trade and industry report a trend in the first full week of the year, this latter, by the way, in the face of sharply irregular weather. The pressure of inventory-taking and the tendency natural at this season to look around and prepare plans for the ensuing year.

The outstanding features of the week have been a sharp upturn in operations and employment in the iron, steel, automobile, implement and machine tool industries—lines all well situated before the arrival of the new year—and an active buying movement in hard and soft coal. Some other features of the week have to deal with the picking up of automobile manufacture, aided by shows which began this week at New York, the opening of January furniture sales at Central-Western points, the fairly liberal buying of railway cars reported at the West, and the throwing off of the holiday dullness in the raw wool, cotton and silk manufacturing and kindred industries. The metal trades have shown some price stiffening coincident with the resumption of a higher percentage of operation.

Weekly bank clearings $15,103,653,000, an increase of 15.9 per cent over a year ago.

Neon Company Extends Field

NEW YORK, Jan. 11. (Exclusive)—Organization of the New Jersey Claude Neon Corporation, which will own exclusive rights, patents and franchises to manufacture, distribute and service all Claude Neon lighting equipment in New Jersey and continue the business already established outside of New Jersey, was announced today.

The new corporation will acquire control of Neonlite Corporation of America and will be headed by F. A. Schiller, formerly president of Neonlite. The principal Claude Neon company has acquired a substantial interest in the New Jersey company. Stockholders of the patent concern have been granted rights to subscribe to a portion of the stock and the balance will be offered publicly.

Call Meeting on Contract Ruling

SACRAMENTO, Jan. 11.—A recent decision in which the Appellate Court at San Francisco held that live-stock contracts were in a class with stock and other securities, has resulted in the calling of a conference by Corporation Commissioner J. M. Friedlander at which representatives of several State and municipal organizations and of corporations offering such contracts are expected to be present. The conference is scheduled for Tuesday, next, in the corporation department's offices at Los Angeles.

The court decision which caused the conference call was in the case of the California Fur Rabbit Association against Commissioner Friedlander, and was in favor of the latter, holding a permit was required before raising contracts could be offered.

Chain Store to Enter Arizona

PHOENIX (Ariz.) Jan. 11. (AP)—Announcement was made here today that the Clarence Saunders Stores, Inc., a $200,000,000 concern, will enter Arizona and will operate under the name of the Arizona Clarence Saunders Stores, Inc. A. E. Saunders and E. B. Horne of Nogales have incorporated the company in Arizona.

A total of fifty-four stores will be opened in the State, with twenty located in the Salt River Valley, it was said. Warehouses will be established in Phoenix, Tucson, Fagstaff and Douglas, the incorporators announced.

FEDERAL RESERVE RATIOS REPORTED

WASHINGTON, Jan. 11. (Exclusive)—Ratio of total reserves to net deposits and net liabilities on the twelve Federal Reserve banks compare as follows:

	Jan. 9, 1929.	Jan. 2, 1929.	Jan. 11, 1928.
Boston	62.6	66.8	65.3
New York	67.0	54.1	75.1
Philadelphia	68.4	66.9	64.3
Cleveland	64.3	62.2	70.7
Richmond	58.1	55.4	48.4
Atlanta	56.3	57.8	79.9
Chicago	73.1	68.7	69.4
St. Louis	61.3	[illegible]	66.0
Minneapolis	[illegible]	[illegible]	65.1
Kansas City	71.9	[illegible]	63.4
Dallas	57.8	58.1	66.6
San Francisco	[illegible]	[illegible]	[illegible]
System combined	[illegible]	[illegible]	[illegible]

UTILITY PROGRAM AWAITED

Morgan Connection Arouses Keen Interest of Light and Power Men; Mergers May Follow

BY EARLE E. CROWE

Whenever the house of Morgan identifies itself with a project, the financial world sits up and takes notice. From coast to coast yesterday the chief topic of discussion among business and financial people was the significance of the Morgan connection with the new utility holding company. The general opinion is that the plans are comprehensive, and that only the bare outline was revealed in the original announcement.

United Corporation of Delaware, the holding company organized by J. P. Morgan & Co., and associates, will own stock in United Gas Improvement Company, Public Service Corporation of New Jersey, and the Mohawk Hudson Power Corporation. As a holding company, however, the possibilities point to expansion in any direction, either with the idea of ultimate physical combinations, or purely as investment operations.

INDUSTRY SPECULATES

A good many public utility executives in the United States were wondering yesterday how their respective companies might be affected by the formation of the United Corporation. If the policy is to purchase a diversified list of public utility shares in large blocks, some of these utility companies will wake up some morning and find a sizeable block of stock residing in the hands of the Morgan group. Such a procedure would differ from the accumulation of shares by investment companies, for the United Corporation apparently will not be willing to assume the quiet role of the investor.

While it was definitely stated that the holding company will not operate as a management company in any sense, there is little doubt but that the ultimate aim is the combination of light and power companies. The announcement also stated that a physical combination of United Gas Improvement, Public Service and Mohawk Hudson is not in the present plans of the company, but it has been believed for some time that these properties would figure as the nucleus of a large power combination.

SHARES ACCUMULATED

Incidentally, it is reported that several of the largest investment trusts in the country have been accumulating large blocks of American Superpower Corporation on the advice of well-posted utility men. American Superpower is the holding and investment company from which United Corporation is purchasing some of the shares in the three utility properties. The stock recorded a sharp rise yesterday.

In a somewhat similar fashion, the Morgan company entered the oil industry a few years ago. Working control of the Marland Oil Company was acquired, and the stock held for several years as an investment. Lately, however, several changes in the Marland management have suggested the Morgan influence, and rumors are also active of a large consolidation in which Marland is to figure.

Morgan activities are international in character, and the partners are recognized as outstanding leaders in their respective countries and in their different specialized branches of finance. The value of Morgan partnerships has never been reliably reported, except at the death some years ago of Edward R. Stettinius, whose interest in the business was estimated to have a value of more than $3,000,000.

Condition of Twelfth Area Reserve Bank

SAN FRANCISCO, Jan. 11. (Exclusive)—Statement of the condition of the Federal Reserve Bank of San Francisco for the week ending the 9th inst. (in thousands of dollars) was as follows:

RESOURCES	
Gold with Federal Reserve agent	$158,504
Gold redemption fund with U. S. Treasury	3,929
Gold held exclusively against Federal Reserve notes	162,433
Gold settlement fund with Federal Reserve Board	36,006
Gold and gold certificates held by bank	28,497
Total gold reserves	226,936
Reserves other than gold	11,613
Total reserves	238,549
Nonreserve cash	5,516
Bills discounted:	
Secured by U. S. government obligations	32,690
Other bills discounted	24,997
Total bills discounted	57,687
Bills bought in open market	61,708
U. S. government securities:	
Bonds	63
Treasury notes	13,096
Certificates of indebtedness	3,943
Total U. S. government securities	17,102
Other securities	250
Total bills and securities	136,747
Due from foreign banks	52
Uncollected items	46,452
Bank premises	3,687
All other resources	401
Total resources	$431,404
LIABILITIES	
Federal Reserve notes in actual circulation	$165,091
Deposits:	
Member bank—reserve account	180,478
Government	3,288
Foreign bank	447
Other deposits	8,548
Total deposits	192,761
Deferred availability items	44,157
Capital paid in	10,858
Surplus	17,978
All other liabilities	549
Total liabilities	$431,404
Ratio of total reserves to deposit and Federal Reserve note liabilities combined	66.7%
Contingent liability on bills purchased for foreign correspondents	23,700

GRAHAM-PAIGE AUTO HEAD HITS RUMORS

In denial of rumors circulated and stories published in New York yesterday, Joseph B. Graham, president Graham-Paige Motors Corporation, issues following signed statement:

"We are not interested directly or indirectly in consolidation or merger with any other motor car manufacturers nor are we interested in the purchase of stock in any other motor car company. We are definitely pledged to the upbuilding of Graham-Paige and Graham-Paige only."

Moving Spirit in Yellow Cab Company Quits

CHICAGO, Jan. 11. (Exclusive) Election of Knowlton L. Ames, Jr., 35 years of age, as president of the Yellow Cab Company, succeeding John Hertz, the founder, elevates one of Chicago's outstanding young executives to head of one of its strongest business organizations. Mr. Ames formerly was vice-president and general manager of the Chicago Journal of Commerce.

Mr. Hertz started his career selling newspapers on Chicago streets more than twenty years ago. Later he was a truck driver, at $6 a week, and finally he turned his endeavor to selling automobiles. As part of his commissions, which were large, he accepted a number of old limousines and with them he established a taxicab service. From this has grown the Yellow Cab Company, the organization which has given Chicago a great bus and taxi system. Out of the company grew the Yellow Cab Manufacturing system, which builds busses and cabs.

Among the last acts of Mr. Hertz in concluding his captainship, was an outright gift of approximately $250,000 in stock to sixty employees who took chances with him two decades ago, when he launched the company, and trusted to his and their ingenuity to build it. He gave them 7000 shares of stock and sold them another 7000 on a deferred payment plan.

The Clearinghouse

News of Spring Street

E. M. McCardle, president of the California Land Title Association, leaves today to attend the midwinter session of the American Title Association, to be held at Chicago the 17th to 19th inst. Officers will be installed at this meeting and presidents of all State associations are expected to attend, Mr. McCardle said.

Joins Brokerage House

Shirley Olympius, known in business and newspaper circles here, has become associated with M. S. Walker & Co., members of the Los Angeles Stock Exchange. Although Mr. Olympius came to Los Angeles about twenty-five years ago, he has lived in New York City for ten years during that interval.

Security Book Issued

National Statistical Service, New York, has just published a comprehensive reference book listing all bond and stock issues brought out since January 1, 1925, naming the house of issue, industry financed and terms of issue. The financial activities of more than 1000 houses are listed.

Leaves for Chicago

Stuart O'Melveny, first vice-president of the Title Insurance and Trust Company and chairman of the title examiner's section of the American Title Association, leaves for Chicago today to attend the midwinter conference of the association. Prior to its opening he will meet other members of the committee on uniformity, which has prepared plans for a uniform mortgagee's policy of title insurance throughout the country.

Dividend List Issued for Day

NEW YORK, Jan. 11. (Exclusive) Following are the dividends declared and announced today:

Allis Chalmers, regular quarterly of $1.75, payable February 15 to stock of record the 25th inst.

Chrysler Corporation, regular quarterly of 75 cents, payable March 30 to stock of record March 2.

Riverside Cement Company, regular quarterlies of $1.50 on preferred and 31¼ cents on class A, payable February 1 to stock of record the 15th inst.

National Tile Company, regular quarterly of 75 cents, payable February 1 to stock of record the 18th inst.

Pullman, Incorporated, regular quarterly of $1, payable February 15 to stock of record the 31st inst.

Wabash Railway, regular quarterly of $1.25 on preferred, payable February 25 to stock of record the 25th inst.

Associated Gas and Electric Company, regular quarterlies of $1.50 on $6 preferred and $1.62½ on 6½ per cent preferred, payable March 1 to stock of record the 31st inst.

Utah Radio Company, regular quarterly of 30 cents on common, payable February 1 to stock of record the 18th inst.

Indianapolis Power and Light Corporation, regular quarterly of $1.75 on first preferred, payable February 1 to stock of record the 21st inst.

General Cable Corporation, regular quarterly of $1 on class A, payable March 1 to stock of record February 13, and $1.75 on preferred, payable February 1 to stock of record the 22nd inst.

HUPP-CHANDLER AUTO PLAN IN OPERATION

NEW YORK, Jan. 11. (Exclusive) Ladenburg Thalmann & Co. and A. G. Becker & Co. as managers of the plan for exchange of Chandler-Cleveland Motors Corporation preference and common stock for common stock of Hupp Motors, announced that the plan has been declared operative. The record date for the payment of 2½ per cent stock dividend and 50 cents cash dividend on stock of Hupp Motor Corporation payable February 1 has been changed from the 15th to the 21st inst. Additional deposits of preference stock and common stock of Chandler-Cleveland Motor Company will be received until and including the 21st inst.

INITIAL DECLARED

Declaration of an initial dividend of 50 cents on 80,000 shares of no-par common stock of Seaboard Dairy Credit Corporation was announced yesterday by officers of the company.

BANK STAFF PROMOTIONS ANNOUNCED

Directors of Citizens' Bank Hold Organization Meeting

Frank E. Forker, vice-president of the Citizens' National Trust and Savings Bank, has been placed in charge of loans and credits; Val J. Grund, vice-president and comptroller, was elected vice-president and cashier and Frank R. Alvord, cashier, has been advanced to a vice-presidency, it was announced yesterday by J. Dabney Day, president, following an organization meeting of directors.

In the foreign department, Alex S. Cowie was elected junior vice-president to supervise the bank's foreign business and will be assisted by William H. Schroder, assistant cashier, who will be manager of the department. Frank D. LeBold, Hill street office, and H. P. Tracy, Broadway office, were also elected junior vice-presidents, while B. B. Reynolds, assistant superintendent of branches, was made assistant cashier and E. B. Warner was appointed assistant cashier and personnel officer.

Mr. Forker has been superintendent of branches for several years. Mr. Grund, who was appointed comptroller in 1925, will be cashier in charge of operations at the head office and branches.

Mr. Alvord, as vice-president, will be in charge of banks' and bankers' division and will in addition supervise the securities department. He has been with the bank for nearly twenty-three years. Mr. Cowie has been with the bank for the past three years prior to which he was for many years with the American Express Company.

Melon on Slate of Commercial Credit Concern

BALTIMORE (Md.) Jan. 11. (Exclusive)—Directors of Commercial Credit Company at Baltimore proposed today to increase the authorized capital from 850,000 shares to 1,200,000 shares, and offer stockholders 260,000 shares at $40 each, in the ratio of one new for each three held, the privilege to expire February 14, next. A special stockholder's meeting has been called for the 21st inst., to ratify the proposal.

This action cuts a melon for stockholders of approximately $3,800,000, which is the value of the rights based on the price of the stock, it was stated. A syndicate consisting of Robert Garrett & Sons, Hayden Stone & Co., Spencer Trask & Co. and Dominick & Dominick will underwrite the new issue.

Upon completion of the new financing capital will be increased $10,500,000. It also was stated that directors would consider raising the dividend rate. It is estimated that the report for 1928 will show earnings of about $4 a share after all charges. Earnings for the past nine months have averaged better than $4.70 a share, it was stated. The company has exclusive contracts with Chrysler and Willys-Overland and with the merging of Dodge and Chrysler 1929 earnings are expected to be the highest in the history of the company.

Bank of Italy Men Promoted

H. A. Birchfield and R. A. Wright, who have been assistant cashiers at the main office in Los Angeles of the Bank of Italy National Trust and Savings Association, have been promoted to the positions of assistant vice-presidents, it was announced yesterday.

D. C. Silverthorne, H. A. Brown and E. G. Wormhoudt, all of the same office, have been promoted to assistant cashiers. The board of management of the bank stated that this action has been taken in recognition of many years of meritorious service the five men have given to the institution.

Issue of Dairy Liens on Market

Offering will be made today of $1,500,000 Southwest Dairy Products Company ten-year 6½ per cent gold debenture bonds, due November 1, 1938, and priced at 99½ to yield over 6½ per cent. Offering will be made by George M. Forman & Co. and Moore, Leonard & Lynch.

Merrill, Lynch & Co. and Cassatt & Co. are heading a selling group which is expected to offer shortly an issue of 85,000 shares of Spicer Manufacturing Corporation, cumulative preference stock, convertible $3 dividend, Series A, of no par value.

Allis Chalmers Offers Rights

NEW YORK, Jan. 11. (Exclusive) Directors of Allis Chalmer Corporation, at a meeting held today, voted to offer to stockholders the right to subscribe to one share of new stock at $140 a share for each ten shares now held. Stockholders of the 25th inst. have the right to subscribe until February 20.

Funds derived from the additional issue of stock will be used to maintain a strong working capital position and for the enlargement of the tractor plants, it was announced.

POULTRY SOCIETY TO MEET

Dates of the annual meeting of stockholders of the Poultrymen's Co-operative Milling Association and the Poultry Producers of Southern California, Inc., were announced yesterday by H. W. Amelung, general manager of both institutions. The former will meet the 18th inst. and the latter will convene the 29th inst.

TOLL-ROAD POLICY FOUGHT

Bureau Opposes Granting of Private Franchises in Federal Construction Program

BY JOHN F. SINCLAIR

[Copyright, 1929, by North American Newspaper Alliance.]

NEW YORK, Jan. 11.—In the development of highways sponsored by the Federal government, the big disturbing question at this time is just how to handle the toll bridge and the toll road. Many private interests are asking franchises of local and State interests to build roads and bridges, and are seeking permission to charge toll for them.

The Bureau of Public Roads of the Department of Agriculture objects to this system. It feels that the users of highways should not be taxed for private profit. Many toll bridges built in the last few years have paid their owners handsomely, but the Federal government believes that all these personal and private interests should be eliminated absolutely from the highways.

From the time in 1916 when Congress passed the act providing for funds for the country's highway system, up to November 1, 1928, the Federal government itself had expended $765,000,000 in completing over 74,000 miles of paved highways. In addition, on November 1, there were about 11,000 additional miles under construction, to cost $271,000,000, of which the Federal-share was about $107,000,000.

The United States government is spending about $75,000,000 a year for good roads. The system of interstate and intercounty roads now embraces 188,000 miles, and about 8000 miles are being improved each year with Federal aid.

Marking the highways is likewise going ahead. It is expected that by the summer of this year 96,000 miles will be marked by black and white "U. S." markers.

The planting of beautiful shrubbery and trees along the highways is also proceeding in a comprehensive and satisfactory way. Ten years hence many of the highways, like those in Florida and California today, will be banked on either side by miles of flowers, native to the country.

No tears need be wasted on the hardships of the fur trappers doing their work just now along the shores of the Arctic Ocean in Northern Canada.

Reports from there show that during the last few years the average annual earnings of the fur trappers have been between $5000 and $10,000. A profitable business, with lots of time for rest.

A. H. Thiemann, assistant United States trade commissioner at Ottawa, reports that many of the trappers are equipping their shacks with radios and talkig machines—even sewing machines. He reports a large increase in the buying of canned goods and other articles of prepared food so popular in the cities. Many native Eskimos, sharing in this new "fur" prosperity, are reported to be purchasing motor boats which they operate along the Arctic shores.

DAILY EASTERN CITRUS MARKETS

[By the Associated Press]

Carlot shipments of California citrus, compiled by the California Fruit Growers' Exchange from railroad passing reports, were announced as follows:

	Oranges.	Lemons.
SOUTHERN CALIFORNIA		
January 10	277	52
Season to date	4,672	2,005
Last season to date	1,865	971
CENTRAL CALIFORNIA		
January 10	2	4
Season to date	6,304	174
Last season to date	5,611	120
NORTHERN CALIFORNIA		
January 10	2	0
Season to date	469	42
Last season to date	636	50

California oranges and lemons generally found sluggish markets, with prices off somewhat at eastern and middle western auctions yesterday. Some points reported better prices, however, especially on lemons.

Analysis of trading developed the following price range per box:

	ORANGES		LEMONS	
	Graded above choice.	Choice.	Graded above choice.	Choice.
New York	3.40@8.20	3.20@6.80	6.60@6.85	6.10@6.55
Boston	2.95@5.30	3.35@4.45	6.05@6.90	5.00
Chicago	3.25@6.45	2.80@4.00	5.95@6.35	5.65
Cleveland	4.80@6.10	......	5.30@6.30	......
Cincinnati	4.55	3.75	6.00	5.65@5.75
Philadelphia	5.70@6.70	......	5.90@6.10	......
Pittsburgh	3.75@4.00	2.70	6.05	5.00
St. Louis	2.50@4.15	3.20	5.25	4.45
Baltimore	......	......	7.55	......

Prices by size of Sunkist brands navel oranges were reported to the California Fruit Growers' Exchange, shippers, as follows:

	80s	100s	126s	150s	176s	200s	216s	250s	288s	324s	360s
NEW YORK—											
Golden Trail, TC, Success	4.85	6.55	7.75	8.15	8.25	6.80	4.95	3.95	2.95	2.20	...
Everite, OR, Orange	...	5.85	7.25	8.45	7.95	6.90	5.30	3.90	3.05	2.40	...
BOSTON—											
Crocus, RH, Highland	...	...	7.65	7.45	7.25	6.10	4.85	3.45	2.75	2.35	...
CHICAGO—											
Rev, ST, San Fernando	...	...	...	6.75	7.15	6.85	5.15	3.75	3.35	2.60	...
Whittier, WD, Whittier	...	5.70	6.30	7.05	7.15	7.00	5.25	3.90	...	...	...
Kenilworth, RIV, Riverside	...	...	...	7.00	7.25	6.95	5.35	3.85	3.35	2.75	...
PHILADELPHIA—											
Everite, OR, Orange	...	...	7.40	7.30	6.95	6.00	4.90	3.70	2.75	2.70	...
DETROIT—											
Golden Rule, RIV, Riverside	...	...	...	7.20	7.20	6.00	5.10	4.15	3.70	3.10	3.00
PITTSBURGH—											
Caesar, RH, Bryn Mawr	...	...	...	6.55	6.55	6.40	4.90	3.45	2.80	2.35	2.15
CINCINNATI—											
Fontana Girl, SB, Fontana	...	6.15	6.15	6.00	6.55	6.35	5.60	4.50	3.35	2.80	2.10
CLEVELAND—											
Splendor, ST, Mission	...	...	7.15	6.90	6.40	5.90	4.90	3.75	3.25	3.00	...
ST. LOUIS—											
Queen Bee, Q, Corona	...	...	...	...	6.50	6.50	5.30	4.10	3.05	2.50	2.25

Carlot sales averages were reported to the California Fruit Growers' Exchange on its own brands and to the Associated Press on all others as follows:

BOSTON—Market unchanged on oranges. California sales: Eight cars oranges, three cars lemons. Florida sales: Eight cars oranges, $3.00; three cars grapefruit, $3.00.

CALIFORNIA NAVELS	
Brand, grade and district—	Avg.
Gold Buckle, GBA, fancy, E. Highland	5.30
Double A, EHCA, fancy, E. Highland	4.50
Chanticleer, EHCA, choice, E. Highland	4.45
Glen Rose, SOL, Sunkist, Riverside	4.00
Bulldog, RMCo, fancy, Highland	2.95
Bouquet, Highland	2.80
Crocus, RH, fancy, Highland	4.80
Royal Knight, RH, Sunkist, Redlands	4.30
Newsboy, RH, Red Ball, Redlands	3.35
Altura, SB, Sunkist, Rialto	4.00
Mother Colony, NOB, Sunkist, Anaheim	4.85
LEMONS	
Bulldog, RMCo, fancy, Highland	6.05
Terrier, RMCo, choice, Highland	5.00
Bear, OK, Sunkist, Upland	6.40
Bear, OK, Sunkist, Upland	5.90

PHILADELPHIA—Market on oranges opened unchanged, closed higher on lemons size 300s. California sales: Four cars oranges, two cars lemons. Florida sales: Eight cars oranges, $3.20; three cars grapefruit, $3.90; four cars tangerines, $1.60.

CALIFORNIA NAVELS	
Everite, OR, Sunkist, Orange	5.70
Sweetest Yet, THPepper, fancy, Anaheim	6.70
LEMONS	
Whittier, WDJ, Sunkist, Whittier	5.90
Bear, OK, Sunkist, Upland	6.10

NEW YORK—Market lower on navels; lemons strong to higher on 360s to 490s; 270s to 300s strong; demand active account increased la grippe. California sales: Seventeen cars oranges, six cars lemons. Florida sales: Thirty-one cars oranges, $3.75; seventeen cars grapefruit, $3.60; twenty cars tangerines, $1.65.

CALIFORNIA NAVELS	
Mt. Whitney, TC, Sunkist, Success	8.30
Golden Trail, TC, Sunkist, Success	7.00
Everite, OR, Sunkist, Orange	6.80
Basque, fancy, Bastanchury	6.85
Popular, choice, Bastanchury	6.60
Basque, fancy, Bastanchury (halves)	3.75
Popular, choice, Bastanchury (halves)	3.40
O How Good, DM, Sunkist, Duarte	4.35
Cottontail, DM, Red Ball, Duarte	3.20
Orchard King, COV, Sunkist, Covina	5.40
Daffodil, COV, Red Ball, Covina	4.30
Everite, OR, Sunkist, Orange	6.20
Forget-Me-Not, TC, Sunkist, Porterville	6.15
Atlas, OR, Sunkist, Olive	4.85
Hector, OR, Red Ball, Olive	3.75
La Mesa, RIV, Sunkist, Riverside	3.40
La Verne Beauties, LAV, Sunkist, La Verne	6.95
Paul Neyron, LAV, Sunkist, La Verne	6.90
Crafton Special, RH, Sunkist, Mentone	4.95
Mill Creek, RH, orchard run, Mentone	3.85
Orchard, RIV, Sunkist, Riverside, TI	5.30
National, RIV, Sunkist, Riverside, TI	4.80
Standard, RIV, standard, Riverside, TI	3.90
Ibex, WDH, Sunkist, Rivera	5.00
Montezuma, WDB, Sunkist, Rivera	5.50
Hil Pak, LM, Sunkist, Lindsay	6.85
Dominant, TC, Sunkist, Sunland	7.00
Golden Gleam, TC, Red Ball, Sunland	5.45
Gold Tag, TC, Sunkist, Sunland (halves)	2.15
Good Cheer, TC, Sunkist, Sunland	6.55
Luscious, ST, Sunkist, Pasadena	5.85
Echo, ST, Sunkist, Pasadena	4.80
Arroyo, ST, Red Ball, Pasadena	4.80
LEMONS	
Bear, OK, Sunkist, Upland	6.80
Power, VCE, Sunkist, Lemon Station	6.85
Ventura, VCE, Red Ball, Lemon Station	6.45
Sir Galahad, SDP, Sunkist, Chula Vista	6.60
Pontiac, SDP, Red Ball, Chula Vista	6.10
Kaweah Maid, CC, Sunkist, Lemon Cove	6.75
Basket, CC, Red Ball, Lemon Cove	6.30
Silver Moon, ST, Sunkist, San Fernando Mission	6.80
Evening Star, ST, Red Ball, San Fernando Mission	6.55

DETROIT—Market higher on oranges and lemons. California sales: About three cars oranges, one car lemons. Florida sales: One car oranges, $3.00; two cars grapefruit, $3.40.

CALIFORNIA NAVELS	
Genuine, CC, Sunkist, Exeter	5.95
Regular, CC, Red Ball, Exeter	5.45
Emblem, CC, Sunkist, Exeter	5.30
Ibex, WDH, Sunkist, Rivera	4.80
Ranchito, WDH, Red Ball, Rivera	4.40
Rio, WDH, standard, Rivera	4.80
Golden Rule, RIV, Sunkist, Riverside	4.90
Golden, RIV, Red Ball, Riverside	3.30
LEMONS	
Emblem, CC, Sunkist, Exeter	4.70
Bear, OK, Sunkist, Upland	[illegible]

CHICAGO—Market doing better on oranges and lemons. California sales: Seventeen cars oranges, three cars lemons. Florida sales: Ten cars oranges, $2.95; nine cars grapefruit, $3.10; four cars tangerines, $1.55.

CALIFORNIA NAVELS	
Rev, ST, Sunkist, San Fernando	3.90
Kenilworth, RIV, Sunkist, Riverside, TI	4.85
Peasant, RIV, Red Ball, Riverside, TI	4.00
Whittier, WDJ, Sunkist, Whittier	6.45
Blue Crusader, ACG, Sunkist, Azusa	4.20
Green Crusader, ACG, Red Ball, Azusa	3.75
La Verne Beauties, LAV, Sunkist, La Verne	5.70
Paul Neyron, LAV, Sunkist, La Verne	6.40
Carmencita, NO, Sunkist, Fullerton	5.40
Blue Globe, RIV, Sunkist, Riverside	4.95
Victoria, RIV, Sunkist, Casa Blanca	5.55
Victoria, RIV, Sunkist, Casa Blanca, TI	4.85
Heart of Gold, SB, Sunkist, Highgrove	4.85
Yankee Doodle, SB, Red Ball, Highgrove	3.25
Defiance, ST, Sunkist, Downey	4.90
Everite, OR, Sunkist, Orange	5.70
Mahala, RIV, Sunkist, Highgrove	6.00
Swastika, RIV, Red Ball, Highgrove	4.75
Double A, EHCA, fancy, E. Highland	4.95
Red Mule, THP, fancy, Redlands	4.60
Sweetest Yet, THP, fancy, Riverside	4.30
Chanticleer, EHCA, choice, E. Highland	4.30
Century, THP, choice, Riverside	4.20
Sunflower, MOD, Pure Gold, Exeter	4.15
Ambassador, CDCo, first, Corona	3.25
Consul, CDCo, second, Corona	2.80
LEMONS	
Bear, OK, Sunkist, Upland	6.20
Glendora, GP, Sunkist, Glendora	6.35
Goodwill, GP, Red Ball, Glendora	5.65
Punch, EMG, fancy, Corona	5.95

ST. LOUIS—Market on oranges sizes 324s and smaller lower, balance unchanged; lower on lemons. California sales: Seven cars oranges, one car lemons.

CALIFORNIA NAVELS	
Regent, Lindsay	4.25
Queen Bee, Q, Sunkist, Corona	3.45
Royal, Q, choice, Corona	3.20
Crafton Special, RH, Sunkist, Mentone	2.80
Mill Creek, RH, orchard run, Mentone	3.65
Surebest, CC, Sunkist, Cairns	4.15
Aloma, CC, standard, Cairns	3.70
Shamrock, NOE, Sunkist, Placentia, TI	3.95
LEMONS	
Jonquil, OK, Sunkist, Upland	5.25
Zinnia, OK, choice, Upland	4.45

CLEVELAND—Market lower on oranges; lemons unchanged. California sales: Ten cars oranges, one car lemons. Florida sales: Nine cars oranges, $2.95; five cars tangerines, $1.50; two cars grapefruit, $3.30.

CALIFORNIA NAVELS	
Blue Goose, AFG, fancy, Redbanks	5.75
Gold Buckle, GBA, fancy, E. Highland	5.35
Gold Buckle, GBA, fancy, E. Highland	4.95
Honeymoon, AFG, fancy, Lindsay	4.85
Splendor, ST, Sunkist, Mission	5.75
Glendora Home, GP, Sunkist, Glendora	4.50
Red C, COV, Sunkist, Covina	5.95
Blue Globe, RIV, Sunkist, Riverside	4.75
Good Cheer, TC, Sunkist, Sunland	6.10
Trail, DM, Sunkist, Lamanda Park	4.65
LEMONS	
Bear, OK, Sunkist, Upland	6.00
Cluster, OK, extra choice, Upland	5.30

PITTSBURGH—Market steady for oranges; lemons easier. California sales: Three cars oranges. Florida sales: Seven cars oranges, $2.80.

CALIFORNIA NAVELS	
Picardy, Highland	4.05
Good Taste, Highland	3.10
Blue Goose, AFG, fancy, Highland	3.75
Caesar, RH, Sunkist, Bryn Mawr	4.00
Cleopatra, RH, Red Ball, Bryn Mawr	2.70
LEMONS	
Aristocrat, ST, Sunkist, San Fernando Mission	6.05
Lancer, ST, Red Ball, San Fernando Mission	5.00

CINCINNATI—Market on oranges easier and lower on small sizes; lemons steady. California sales: About one car oranges, one car lemons. Florida sales: Eight cars oranges, $2.90; three cars grapefruit, $2.30.

CALIFORNIA NAVELS	
Fontana Girl, SB, Sunkist, Fontana	4.55
Fountain of Gold, SB, Red Ball, Fontana	3.75
LEMONS	
Zenith, WDE, choice, Whittier	5.70
Three Star, WDE, Sunkist, Whittier	6.00
Two Crown, WDE, Red Ball, Whittier	5.65

BALTIMORE—Market continues very strong on lemons. California sales: One car lemons. Florida sales: Three cars oranges, $2.75; one car grapefruit, $2.75.

LEMONS	
St. Regis, WD, Sunkist, Hillgrove	[illegible]

TRADE TONE ON MARKET UNEVEN

General List Irregular With Quotations Mixed

Advance in Call Rate Stems Bull Movement

Day's Trade Volume Set at 4,242,400 Shares

NEW YORK, Jan. 11. (AP)—Prices again wavered between cross-currents of buying and selling on the stock market today, which quickened the pace of trading to the fastest rate since Monday.

An unsettling factor was a rise in the call-money rate from 6 to 7 per cent in the late afternoon, which put an abrupt end to the impression which had been gaining ground in some quarters that bankers' predictions of an average rate of 7 per cent for some time to come were unduly pessimistic. The rise was attributed to withdrawal of funds for week-end requirements.

STEEL SHARES STRONG

The steel shares stood out as pillars of strength in the uneven market. They were heavily bought as result of the striking vitality of the industry disclosed by United States Steel's unfilled tonnage report yesterday. A wide assortment of issues, however, in which motors, food, merchandising shares and a number of the sterling dividend payers were prominent, turned heavy, particularly at the close, when the higher money rate inspired week-end profit taking.

Total sales aggregated 4,242,400 shares, which was about 240,000 more than yesterday.

Maintenance of a 7½ per cent for time loans, an abnormally high rate for this time of the year, and new bond offerings this week totaling less than $18,000,000, little more than half of last week's total and about one-seventh of the total for the like week of a year ago, were regarded as rather gloomy commentaries on the credit situation. Commission houses were almost unanimous in advising their customers to keep their accounts in a liquid condition and to extend their holdings with care.

While it has been hoped that another sharp break in the market would be unnecessary to improve the credit situation, there is a growing disposition in Wall street to believe that many investors are awaiting lower prices to buy, and that only a substantial drop will bring them into the market and cause heavy outright purchases of stocks now carried on margin.

TRADE NEWS

There was little of moment in the day's industrial news. Firmness of the copper market was reflected in an increase in brass ingot prices, and further hardening of scrap metal prices was reported. A. M. Byers Company reduced its prices on welded pipe for the first time in about six years, due to savings in production costs.

Some of the utilities made sharp gains, under the stimulus of the announcement last night of the new utilities holding company sponsored by J. P. Morgan & Co. General Gas and Electric B jumped 17 points, while Commonwealth Power rose about 10 points to a new record price.

In the steels, United States Steel was especially in demand, as an extra disbursement of some sort is expected as a result of the unusual mill activity and the recent $26,000,000 tax refund. The issue rose nearly 5 points, touching 168 3-4. Ludlum gained nearly 8 points. Bethlehem made further improvement, as resumption of dividends on an annual basis of $4 or $5 is expected this month.

Standard Milling rose more than 8 points on approval of a capital increase involving the granting of rights. National Bellas Hess was a strong point in the merchandising group, selling up more than 7 points. Allied Chemical was again in demand, mounting nearly 8 points to a new peak. In the rails, Boston and Maine climbed more than 6 points.

A. M. Byers sold down 10 points

(Continued on Page 15, Column 1)

BH

Promising Local Stock Issues Analyzed

Place your name on our list to receive these special reports as issued.

STOCK DEPARTMENT

Banks, Huntley & Co.

Members Los Angeles Stock Exchange

12th Floor Stock Exchange Bldg.

Phone TRinity 9161

1652 Vine St. • Hollywood

A. M. Clifford

Investment Counselor and Financial Analyst

"No Securities to Sell"

Advises with clients upon Bond and Stock Investments.

Specializes in periodic reviews of clients' investments;—a most advisable measure.

Conducts special investigations and analytical research work.

Booklet upon request.

Stock Exchange Building Los Angeles

Grain Markets Turn Softer as Buying Lets Up

CHICAGO, Jan. 11. (Exclusive)—The grain markets failed to show the snap on the buying side which had characterized them previously, but at the same time showed stubborn resistance to profit-taking sales. Buying of corn was of a good class, with increased interest in the market on the part of the general public and an early loss of 1c was recovered, with the close unchanged to ⅛c lower than on Thursday, with March 92⅝@92¾ and May 95⅝@95¾, the latter being within ⅛c of the best figure of the season.

Technical position in the wheat market was weakened by the bulge of 5¾c from the recent low point, and with Liverpool and Buenos Aires lower, there was increased selling pressure and a decline of 1¼@1⅜c from the finish on Thursday, with the close on a moderate rally at net losses of ⅝@1⅛c, with March 1.17¼ and May 1.20⅝@1.20½. Oats were unchanged to ¼c lower, with March finishing at 49⅝ and May at 49⅞, while rye was off ⅛@3c for the day, with March 1.04½ and May 1.07.

Houses that have been active on the buying side of corn of late gave support to the market on the break and there was persistent buying in small lots by houses with country connections. Export bids for corn were less in evidence, with a decline of ½@1c as compared with May at the Gulf and no sales were claimed at the seaboard. Country offerings to arrive were fair, with purchases of 75,000 bushels to come here and more was offered ½@1c above buyers' views. Outside markets outbid Chicago 1@1½c down-State.

Weather in all sections of Argentina was reported as fair, but Buenos Aires May closed 1⅛c lower at 84¾ and Rosario was 1c lower at 82¼. Liverpool cabled that the advance in American corn in the past few days had put it to a premium over new Argentina. Since November 1 American exports have been about 10,000,000 bushels and Bromhall estimates that Europe will require about 20,000,000 bushels more before the Argentina wheat is available. There has been heavy short covering in wheat in the past few days as the open interest in the May delivery at the close on Thursday was only 110,032,000 bushels, a reduction of over 12,000,000 bushels within a week. Foreign markets were weaker, with Argentina breaking badly after Chicago closed. Buenos Aires was off 2⅛@2¼c at the last, with May 1.13⅝, while Rosario was 1⅝@1¾c lower. Winnipeg lost ⅝c for the day and Liverpool was off ⅛@⅜d.

Short ribs were 7½@10c higher and bellies 10@12½c higher, with fair buying of May. Cash trade in meats and hams was good.

Expectations are for liberal world's wheat shipments this week. Argentina cleared 4,964,000 bushels and Australia 4,960,000 bushels, the latter including 2,960,000 bushels to non-European countries. North American exports for the week were 9,957,000 bushels, against 6,893,000 bushels last year. A private Spanish crop estimate suggested that the crop of 1928 in that country was about 40,000,000 bushels below consumptive requirements, and another report said China had contracted for close to 10,000,000 bushels for shipment for late December, up to and including May, the bulk of which will go from Canada. Export demand at the seaboard was decidedly slow. Apprehension of damage to the new winter wheat crop is increasing as the result of cold weather following the thaw, and B. W. Snow was out with a summary of conditions, indicating that the situation east of the Missouri River was uncertain.

Oats and rye were dull and the markets influenced largely by the action of other grains. Cash houses bought oats, while there was selling of rye against purchases of wheat.

A fair run of scattered buying orders in lard absorbed the hedging sales by packers and profit-taking sales by holders and prices advanced and closed 2½@5c higher. Trading was largely in May.

RANGE OF PRICES

Wheat—	Open.	High.	Low.	Close.
March	1.17¼	1.17⅝	1.16⅞	1.17¼
May	1.20½	1.20¾	1.19⅝	1.20⅝
July	1.21⅛	1.22	1.21⅛	1.21⅝
Corn—				
March	.92¼	.92¾	.92	.92⅝
May	.95¼	.96⅛	.95	.95⅝
July	.96½	.97⅛	.96⅛	.97¼
Oats—				
March	.49⅝	.49½	.49⅜	.49⅝
May	.49⅝	.50	.49⅝	.49⅞
July	.48⅝	.48⅝	.48⅛	.48⅝

WINNIPEG

Wheat—				
May	1.23	1.23⅝	1.22⅛	1.22⅞
July	1.25⅛	1.25⅛	1.24	1.24⅝
Oats—				
May	.57⅝	.57⅞	.57⅛	.57⅝
July	.56⅝	.56⅞	.56⅝	.56⅝

CASH GRAINS

Wheat, unchanged to 1c lower; No. 2 hard, 1.18⅝@1.19⅝; No. 3 northern, 1.13⅝.

Corn, 1c up to ½c lower; No. 3 mixed, 89½; No. 6, 84; No. 3 yellow, 90@90½; No. 6, 83½@84; No. 5 white, 85½@88½; sample, 70@82½.

Oats, steady; No. 2 white, 51; No. 4, 46@47½; sample grade, 45½.

NEW YORK GRAINS

NEW YORK, Jan. 11. (AP)—Wheat: Spot, irregular; No. 1 northern spring, c.i.f. New York, 1.36½; No. 2 hard winter, f.o.b. New York, 1.31⅛; No. 2 amber durum, do., 1.24½; No. 2 mixed durum, do., 1.15⅛; No. 2 Manitoba, do., 1.34⅞.

Corn: Spot, steady; No. 2 yellow, c.i.f. New York, 1.11⅛; No. 3 yellow, do., 1.08⅝.

Oats: Spot, steady; No. 2 white, 61.

PROVISIONS

CHICAGO, Jan. 11. (AP)—

Lard—	High.	Low.	Close.
January	11.80	11.75	11.80
March	12.00	11.92	11.97
May	12.35	12.17	12.32
Ribs—			
May	....	....	12.75
Bellies—			
January	....	....	12.60
March	....	....	12.95
May	13.32	13.25	13.32

Legal

NOTICE OF SEIZURE

The following articles have been seized in Los Angeles County, California, for violation of Customs laws, seizure number and date, description and supposed owner as follows: 6707, 2-28-28, 3 bottles liquor, unknown; 7121, 5-17-28, 18 bottles liquor, unknown; 7348, 7-6-28, 1 bottle liquor, unknown; 7397, 7-16-28, 375 cigarettes, Mrs. T. H. Ray; 7403, 7-19-28, 15 bottles liquor, unknown; 7432, 7-21-28, 8 bottles liquor, unknown; 7433, 7-23-28, 5 bottles liquor, unknown; 7435, 7-23-28, 6 bottles rum, unknown; 7451, 7-23-28, 1 bottle whiskey, unknown; 7483, 8-2-28, 3 gallons liquor, Alex Jones & Frank Diaz; 7484, 8-1-28, 2 jugs, 6 bottles liquor, unknown; 7485, 8-2-28, 10 bottles liquor, unknown; 7500, 8-6-28, 2 wooden jewel boxes, M. C. Lerke; 7599, 8-24-28, 12 bottles liquor, unknown; 7600, 8-24-28, 3 bottles liquor, Wu Wing Wan; 7601, 8-24-28, 1 bottle liquor, Ernest Kaufner; 7602, 8-24-28, 2 bottles liquor, F. W. Polley; 7603, 8-24-28, 8 bottles liquor, Charles Reid; 7639, 8-31-28, 5 kegs, 2 bottles liquor, unknown; 7757, 9-12-28, 2 bottles liquor, Jas. Kollar; 7758, 9-12-28, 2 bottles liquor, unknown; 7759, 9-13-28, 3 bottles liquor, unknown; 7760, 9-13-28, 1 bottle liquor, Claudio Cespedes; 7834, 9-25-28, 1 set bronze figures, S. Kajiwara; 7858, 9-25-28, 14 bottles liquor, A. Chalmers; 7885, 9-27-28, 1 bottle liquor, unknown; 7906, 10-1-28, 3 books, Nakahara; 7956, 10-16-28, 5 bottles liquor, unknown; 8012, 10-27-28, 3 bottles liquor, unknown; 8021, 10-30-28, 2 bottles liquor, John Mardaich; 8022, 10-30-28, 1 bottle perfume, 50 cigars, L. V. Evans; 8033, 10-30-28, 11 bottles liquor, unknown; 8045, 11-1-28, 1 bottle liquor, A. Trutanich; 8050, 11-1-28, 1 bottle tequila, A. Marinkovich; 8068, 11-11-28, 2 bottles liquor, Frank S. Moniz; 8069, 11-11-28, 2 bottles, 1 gallon liquor, C. Ryono; 8104, 11-3-28, 3 bottles liquor, Palmiro Oliso; 8120, 11-19-28, 1 bottle liquor, unknown, and 8303, 12-24-28, 2 bottles liquor, George Stambuk. Anyone claiming any of the above articles must appear and file with the undersigned his claim within twenty days of the first appearance hereof. If no such claim is filed within the time specified they will be declared forfeited to the Government. L. H. Schwaebe, Collector of Customs, Los Angeles, Calif.

BUTTER AND EGGS

LOS ANGELES
January 11, 1929

Closing prices quoted are corrected daily by Produce Exchange of Los Angeles.

Butter

Wholesale prices, 45.
Price to retailers, 48@51.

Eggs

Extras, 41.
Fresh firsts, 40.
Case count, 39.
Mediums, 39.
Smalls, 36½.
Price to retail trade, 3 to 5 cents higher.

SAN FRANCISCO, Jan. 11. (AP)—Butter, 92 score, 44½; 90 score, 44. Eggs, No. 1 special, 35; No. 1 extra, 32½; No. 1 extra medium, 32; No. 1 extra small (peewee,) 28; No. 1 candled extra, 33½; No. 1 candled extra medium, 33½. Cheese, California fancy flats, 23.

CHICAGO, Jan. 11. (AP)—Butter lower; receipts, 6230 tubs; creamery extras, 45½; standards, 45; extra firsts, 44½@45; firsts, 43½@44; seconds, 42@43.

Eggs lower; receipts, 8423 cases; extra firsts, 35@36; firsts, 33@34; ordinary firsts, 30@32.

NEW YORK, Jan. 11. (AP)—Butter easy; receipts, 6157; creamery extras, 92 score, 47.

Cheese steady; receipts, 71,051.

Eggs irregular; receipts, 13,374 cases; fresh gathered extras, 40@42; extra firsts, 38@39; firsts, 35@37; seconds, 34; storage packed extra firsts, 28@29; firsts, 25½@27½; seconds, 24@25; near-by and near-by western hennery whites, first to average extra, 39@43; Pacific Coast white extra, 46@47½; do. extra firsts, 45@45½; firsts not quoted.

LOCAL GRAINS

All quotations nominal and subject to market fluctuations. Prices quoted are per cwt., field run, in carloads only.

Wheat—	
Milling	2.15@2.20
Feed	2.10@2.20
Corn—	
No. 2 yellow	2.00@2.03
Barley—	
California, sacked	1.77½@1.82½
Eastern, bulk	1.67@1.72½
Milo maize—	
California, sacked	1.77½@1.82½
No. 2 eastern, bulk	1.70@1.75
Kafir—	
No. 2 eastern, bulk	1.67½@1.72½
Mill feed—	
White	1.80@1.85
Red	1.70@1.75

CARLOAD ARRIVALS

Wheat, 7; barley, 9; corn, 11; flour, 5; bran, 3; cereals, 2; alfalfa, 1; beans, 2; rice, 3; cottonseed, 8; coffee, 2; miscellaneous, 1; total, 53. May, 18.

Local hay quotations corrected weekly by Los Angeles Grain Exchange:

Imperial alfalfa, f.o.b. L. A.	25.00
Lancaster	27.00@28.00
Oat hay	26.00@27.00
Barley hay	24.00@25.00

CLEARINGS, MONEY

Clearings yesterday were $40,739,799.56, an increase of $6,431,437.68 over corresponding day last year.

CLEARINGS

	1929.	1928.	1927.
Monday—	$39,341,018.00	$30,986,567.13	$27,999,810.97
Tuesday—	$44,312,083.73	$32,647,783.21	$32,567,199.85
Wednesday—	$41,519,180.11	$34,615,141.29	$36,996,222.61
Thursday—	$38,152,843.25	$39,032,497.80	$37,328,967.88
Friday—	$40,739,799.56	$34,308,361.88	$31,043,141.50

BANK DEBITS

Saturday	$42,256,772.00
Monday	54,312,107.00
Tuesday	48,166,696.00
Wednesday	47,282,301.00
Thursday	44,836,057.00

SAN FRANCISCO CLEARINGS

SAN FRANCISCO, Jan. 11. (AP)—Bank clearings, $35,300,000.

FOREIGN EXCHANGES

Selling prices for drafts of substantial amounts furnished by Farmers' and Merchants' National Bank.

England, per pound sterling	4.85¼
France, per 100 francs	3.92
Germany, per 100 reichmarks	23.81
Belgium, per 100 belga	13.92
Italy, per 100 lire	5.24⅝
Czecho-Slovakia, per 100 kronen	2.97
Denmark, per 100 kroner	26.71
Finland, per 100 finmarks	2.53
Greece, per 100 drachmas	1.30½
Holland, per 100 guilders	40.15
Jugo-Slavia, per 100 dinars	1.77¼
Norway, per 100 kroner	26.70
Rumania, per 100 lei	.61½
Spain, per 100 pesetas	16.36
Sweden, per 100 kroner	26.79
Switzerland, per 100 francs	19.27
Hongkong, per 100 local currency	50.25

NEW YORK RATES

NEW YORK, Jan. 11. (AP)—Foreign exchanges mixed. Quotations in cents: Great Britain, demand, 4.84 11-16; cables, 4.85 1-16; sixty-day bills on banks, 4.80 13-16. France, demand, 3.90½; cables, 3.90 13-16. Italy, demand, 5.23⅝; cables, 5.23⅞.

Demand: Belgium, 13.89; Germany, 23.75; Holland, 40.07½; Norway, 26.65; Sweden, 26.73; Denmark, 26.66; Switzerland, 19.24½; Spain, 16.32½; Greece, 1.29¼; Poland, 11.25; Czecho-Slovakia, 2.96; Jugo-Slavia, 1.76; Austria, 14.09; Rumania, .60½; Argentina, 42.16; Brazil, 11.90; Tokio, 45.50; Shanghai, 63.80; Montreal, 99.76 9-16.

CALL MONEY

NEW YORK, Jan. 11. (AP)—Call money firmer; high, 7; low, 6; ruling rate, 6; closing bid, 7. Time loans steady; mixed collateral, 60-90 days, 7½; 4-6 months, 7½; prime mercantile paper, 5¼@5½. Bankers' acceptances unchanged.

BAR SILVER

NEW YORK, Jan. 11. (AP)—Bar silver, 57¼; Mexican dollars, 43⅝.

LONDON, Jan. 11. (AP)—Bar silver, 26⅝d per ounce. Money, 3½ per cent. Discount rates: Short bills, 4¼ to 4 5-16 per cent; three months, 4 5-16 per cent.

BOSTON STOCKS

Quotations yesterday on the Boston Stock Exchange, furnished by E. A. Pierce & Co., 515 West Sixth street.

	Bid.	Asked.
Adventure	20	50
Algomah	7	25
Ariz. Commercial	5	5½
Bingham Mines	51	51½
Cal. & Ariz.	124	125½
Cal. Hecla	45½	46
Copper Range	26	26¼
Davis Daly	..	3
East Butte	2⅝	3½
Elevated	86½	88
Franklin	1	1½
Hancock	1	1⅝
Isle Royale	25¼	26
Island Creek	53½	54¼
Do. pfd.	105	106
Indiana	40	75
Keweenaw	6	7
Lake Copper	1⅝	1⅞
Mass. Cons.	75	100
Mayflower Old Col.	75	95
Mohawk	45¼	45½
Mason Valley	2½	2⅞
New Arcadian	1⅝	1⅞
New Cornelia	42	44
North Butte	5⅛	6
Old Dom.	17½	18
Ojibway	2⅛	3
Quincy	46	48½
Shannon	25	45
St. Marys	34¼	35½
Superior & Boston	40	50
Swift	138	139
United Shoe	75	75½
Do. pfd.	31¼	31½
Utah Apex	3⅝	4
Utah Metals	1	1⅝
Victoria	1⅝	2
Amoskeag	23½	24
Mass. Gas	132½	133½
N. E. Tel.	144	146
Pacific Mills	29	30½
B. & M.	90	92
Hood	25¼	26
Edison	288	290

CHEESE PRICES

No. 1—New York Flats	.34
No. 2—New York Twins	.34
No. 3—New York Cheddars	.34
No. 4—Wisconsin Twins	.28½
No. 5—Wisconsin Daisies	.28
No. 6—Wisconsin Horns	.27
No. 7—Wisconsin Sandwich Prints	.29
No. 8—Wisconsin Cream Brick	.29
No. 9—Tillamook Triplets	.29
No. 10—Tillamook Horns	.29
No. 11—Tillamook Sandwich Prints	.30
No. 12—Western Triplets	.24
No. 13—Western Horns	.25
No. 14—Western Sandwich Prints	.24½
No. 15—California Flats	.24
No. 16—Case's Full Cream Jack	.26½
No. 17—Case's Half Skimmed Jack	.21½
No. 20—Old Block Swiss	.33
No. 21—New Block Swiss	.33
No. 22—Imported Wheel Swiss	.41
No. 23—Domestic Wheel Swiss	.36
No. 24—Limberger, 1-lb. Prints	[illegible]
No. 25—Limberger, 2-lb. Prints	[illegible]
No. 26—Melowest Triplets	[illegible]
No. 27—Melowest Horns	[illegible]
No. 28—Roquefort	.49

LOS ANGELES EXCHANGE

Sudden Spurt Occurs in Four Issues Selected from Local Trading List

Emsco Derrick, Hydraulic Brake and Pacific Finance, all trading in about equal volume, bounded up to new all-time highs to feature operations yesterday on the Los Angeles Stock Exchange. Lincoln Mortgage, on a lesser turnover, was equally spectacular. Trading was well spread throughout all divisions of the market and, although some interest was diverted from the oil list, the volume of operations were well sustained. Oil stocks were somewhat softer and the balance of the market irregular.

New Emsco stock, traded regularly for the first time, soared 1 3-8 points to a top at 41 5-8, equivalent to 333 for the old stock. The close was at 41 1-4. Speculation attaches to what dividend will be declared on the new stock. Hydraulic Brake jumped 3 points to a new peak, and closed at 46, and Pacific Finance achieved a new top at 92, up 8½ points. Subsequently profit taking brought to a close at 88 1-4, up 4 3-4 net. Lincoln Mortgage shot up to 1.45, representing an advance of more than 100 per cent over a week. The stock ended at 1.40, up 40 cents net.

Rio Grande continued strong and again led the activity of the oils, to move up 1-4 to 34 7-8. Barnsdall was quiet and slipped 7-8 to 44. Richfield lost a similar amount to 45 5-8. Standard of California was actively sold and closed down 1 3-4 points to 69 1-8. Union Oil and Union Associates each eased 1-4 to end at 49 3-4. The rights to both stocks fell off to 1.50 each. Signal traded in odd lots at 41½ and Pacific Western the same at 22 1-4.

Transamerica Corporation sold down 3-4 to 131. Los Angeles-First National lost another ½ point to 122½, while National Bank of Commerce continued strong and added another ½ point to end at 48, a new all-time peak. Home Service transferred at 23⅛, off 1½, and Pacific Clay Products at 35 was down 3-4. Los Angeles Investment reacted 15 cents to 2.35. Piggly Wiggly Western States moved up 3-4 to 29⅛.

High.	Low.	Div. per Sh.		Sales.	High.	Low.	Last.	Net Change.	Closing Bid.
			BANK STOCKS						
128	126½	4.00	California Bank	68	128	...	...	......	128
..	..	16.00	Citizens' National	...	...	...	...	......	515
..	..	16.00	Farm. & Mer. Nat'l	...	...	...	...	......	460
124	122½	4.48	L. A. 1st Nat'l. Bk.	667	123	122	122½	— ½	122
250½	245	4.50	Merchants National	30	250	...	...	......	250
48	45	....	Nat. Bk. Commerce	437	48	47	48	+ ½	48
			Pacific National Bk.	...	...	...	...	......	[illegible]
535	530	16.00	Sec. Tr. & Sav. Bk.	46	535	...	...	......	535
..	..	7.00	Un. Bk. & Tr., L. A.	...	...	...	...	......	250
..	..	....	Do. rites	...	...	...	...	......	33
			INDUSTRIALS						
41⅝	39⅝	2.00	Emsco D.&E., new	4,675	41⅝	39⅝	41¼	+ 1¾	41¼
..	..	1.75	Globe G.&M. pfd.	...	...	...	...	......	25
		2.00	Do. com.	...	...	...	...	......	[illegible]
101	100	7.00	Goodyear T.&R. pf.	25	100	...	...	— 1	100
17	15	2.00	Hal Roach 8s pfd.	23	15⅛	15	15	......	14½
		2.00	Home Serv. 1st pfd.	...	...	...	...	......	[illegible]
25	22¾	2.00	Do. com.	100	23⅛	...	...	— 1½	23
48	40	2.00	Hydraulic Brake Co.	3,063	48	45½	46	+ 3	47⅝
..	..	2.00	Ill. Pac. Glass "A"	...	...	...	...	......	44
			Moreland Motors pf.	125	4⅛	4	4⅛	......	[illegible]
36⅝	31	2.25	Pacific Clay Prods.	470	35⅛	35	35	— ¾	34½
..	..	3.00	Republic Supply Co.	...	...	...	...	......	[illegible]
..	..		*Southern Glass Co.	...	...	...	...	......	65
..	..	1.12	Union Sugar	...	...	...	...	......	[illegible]
		2.00	Weber Showcase pfd.	...	...	...	...	......	[illegible]
86¼	82	....	Byron Jackson	36	83¼	...	...	+ 1	[illegible]
45⅝	45¼	....	Janssen Mills	103	46	...	...	+ ⅛	45½
			PUBLIC UTILITIES						
108	107⅛	6.00	L. A. G.&E. pfd.	15	107⅛	...	...	......	107⅛
27	27	1.50	Pac. G.&E. 1st pfd.	39	27	...	...	......	27
..	..	2.00	Do. com.	...	...	...	...	......	[illegible]
		6.00	Pacific Light. 6s pf.	...	...	...	...	......	101
73¼	71	2.00	Do. com.	61	73⅛	...	...	......	[illegible]
..	..	6.00	S. J. L.&P. pr. 6s	3	100½	...	...	......	100½
		2.00	S. C. Ed. orig. pfd.	...	...	...	...	......	61
29¼	29¼	1.75	Do. 7s pfd.	247	29¼	...	...	......	[illegible]
[illegible]	[illegible]	1.50	Do. 6s pfd.	685	[illegible]	...	...	......	[illegible]
24⅝	24⅝	1.37½	Do. 5½s pfd.	938	[illegible]	...	...	......	[illegible]
56	54⅞	2.00	Do. com.	1,200	55⅜	55	55⅛	— ⅛	55
..	..	1.50	So. Cal. Gas 6s	...	...	...	...	......	[illegible]
..	..	1.50	Do. 6s pfd. "A"	...	...	...	...	......	25
..	..	6.00	So. Co. Gas 6s pfd.	...	...	...	...	......	100
			MISCELLANEOUS						
		3.50	Amer. Meter "A"	...	...	...	...	......	[illegible]
86	87½	7.00	Bdwy. Dept. St. pfd.	86	86	...	...	+ ¼	...
103½	102	7.00	Central Investment	70	103½	103¼	103½	......	103
..	..	....	*Cent.&Pac.Imp. cm.	...	...	...	...	......	115
..	..	.12	Laguna L.&W. com.	...	...	...	...	......	[illegible]
8	8⅛	.80	Lincoln Mtg. pfd.	100	8	...	...	+ ¼	...
145	80		*Do. com.	3,001	145	100	140	+40	140
		.24	L. A. Athletic Club	...	...	...	...	......	[illegible]
86	86	8.00	L. A. Biltmore pfd.	86	87	...	...	......	86
253	223	.12	*L. A. Investment	7,770	250	235	235	—15	235
..	..	8.00	Mortgage Guarantee	...	...	...	...	......	135
..	..	2.00	Pac. Fin. pfd. "A"	...	...	...	...	......	[illegible]
..	..	1.62½	Do. pfd. "C"	45	24⅛	24⅛	24⅛	......	[illegible]
..	..	1.75	Do. pfd. "D"	...	...	...	...	......	[illegible]
92	87⅝	3.00	Do. com.	2,254	92	88¼	88¼	+ 4¾	87½
		1.00	Pacific National Co.	...	...	...	...	......	[illegible]
30	28	1.50	Pig. Wig. W.S. com.	270	29⅛	29	29⅛	+ ¾	29
5	5	.40	Sun Realty com.	1,200	5	5	...	......	5
132¼	131	....	Trans-America Crp.	300	131	...	...	— ¾	131
			OIL STOCKS						
46	43⅝	2.00	Barnsdall Corp. "A"	700	44	...	...	— ⅞	43⅝
420	320	.08	*Bolsa Chica Oil "A"	5,000	340	330	340	......	[illegible]
185	160	.04	*Buckeye Union pfd.	11,400	185	180	180	+ 5	175
15⅝	13⅝		Gilmore Oil	265	14⅞	...	...	+ ⅛	14
..	..	.20	*Holly Dev. Co.	...	...	...	...	......	[illegible]
		1.00	Holly Oil Co.	...	...	...	...	......	[illegible]
316	300	.12	*Maseot Oil	700	310	300	300	— 5	295
80	80	....	*Merchants' Pet.	4,000	80	...	...	......	...
			*Midway Northern	...	...	...	...	......	84
300	250	.06	*Mt. Diablo O.M.&D.	300	280	255	280	......	...
527½	445	.12	*Occidental Pet. com.	1,000	470	450	450	......	450
120	115	.12	*Oceanic Oil	300	120	...	...	......	110
23	22	....	Pacific-Western Oil	25	22¼	22¼	22¼	......	22
73	70	....	*Republic Petroleum	2,100	71	...	...	......	70
25	24¼	1.75	Richfield Oil pfd.	85	24⅝	24½	24⅝	......	24⅝
48⅝	45⅝	2.00	Do. com.	4,600	46	[illegible]	[illegible]	— ⅞	[illegible]
35⅛	33		R. Gr. Oil cm., new	10,300	35⅛	34⅞	34⅞	+ ¼	34⅞
		1.40	Shell Union com.	...	...	...	...	......	[illegible]
42	40⅞	1.75	Signal O. & G. "A"	56	41½	...	...	......	41
		1.75	Do. "B"	18	40⅞	...	...	......	41
72½	69⅛	2.00	Standard Oil of Cal.	1,400	70	69⅛	69⅛	— 1¾	69
51⅛	49⅜	2.00	Union Oil of Cal.	1,000	50	49⅜	49⅜	— ¼	49
170	150	....	*Do. rites	1,900	152½	150	150	— 2½	150
51⅛	49⅜	2.00	Union Oil Associates	500	49½	...	...	— ⅛	49
167½	150	....	*Do. rites	600	150	...	...	— 8	150
..	..	....	*U. S. Royalties	...	...	...	...	......	[illegible]
..	..	....	*Victor Oil	...	...	...	...	......	[illegible]
..	..	....	*White Star Oil	...	...	...	...	......	5
7⅛	7⅛	....	Republic Pet., new	100	7⅛	...	...	......	[illegible]
..	..	....	MacMillan Pet.	325	37⅝	37½	37½	......	37

Sales totaled 80,428 shares, valued at $2,020,914; previous day, 73,317 shares, valued at $1,644,457; year to date, 933,538 shares, valued at $16,061,765; year ago, 690,300 shares, valued at $12,873,801.

BONDS

Sales—		High.	Low.
1,000	Good. T.&R. 5½s '31	100½	....
15,000	L.A.Ry.1st rfd.5s '40	91⅝	....
2,000	Pac. G.&E. 5s, '42	99⅝	....
1,000	Do. 5½s, '52	101⅝	....
4,000	So. Cal. Ed. 5s, '51	102	....

*—Prices in cents.

LOS ANGELES CURB

Gladding, McBean, continuing to lead all other operations, again was the chief feature of trading yesterday on the Los Angeles Curb Exchange. Inspired by rumors of an extra cash or stock dividend to be announced shortly by directors, the stock jumped another 6 7-8 points, to reach a new peak and close at 84 5-8.

Crystallite Products, affiliated with Claude Neon Electrical Products, was another star performer. This issue soared 11 points to 31, believed generally in response to the present rate of earnings and favorable contracts held by the company. Claude Neon dropped ⅛ to 63½.

In the airplane group Fokker, Kinner and Western Air Express held steady. Maddux sold down 1-4 to 12, and Lockheed firmed up 3-8 to 13 3-8. Pacific Mutual, in the miscellaneous division, jumped to a new high at 92 3-8, and closed at 91½ for a net gain of 2⅛ points. United Linen advanced 2 points to 22⅛ on brisk trading.

Sales totaled 199,290 shares, valued at $1,343,156.

High.	Low.	Div. per Sh.		Sales.	High.	Low.	Last.	Net Change.	Closing Bid.
			BANK STOCKS						
..	..	4.00	American Company	...	...	...	...	......	139
..	..	....	Banca D'Italia	...	...	...	...	......	5⅛
			Do. (subscribed)	...	...	...	...	......	11
194	188	4.00	Bank of Amer., N.A.	110	193⅛	...	...	......	192¼
..	..	5.00	United Security Bk.	...	...	...	...	......	178½
			OIL STOCKS						
450	395	....	*Bandini Pet.	900	400	395	...	—20	395
113	80	....	*Barnhardt-Morrow	6,600	80	...	...	—20	75
27	23½	....	*Jade Oil	15,900	27	25	27	+ 3	27
405	295	....	*Bolsa Chica 'B' cm.	3,600	320	315	...	— 5	315
150	125	.12	*Exter Oil Co.	5,250	150	...	...	......	147½
10½	9	....	*Globe Pet.	19,500	10	9	9½	— ½	9½
147½	130	....	*Italo Pet. com.	8,170	140	130	140	+ 5	135
82	73	.07	*Do. pfd.	8,027	76	73	76	+ 1	75
325	200	....	*Wellington Oil	1,700	290	200	290	[illegible]	[illegible]
60⅝	57	....	Mexican Seaboard	1,300	60	58⅛	59	— 2	58¼
..	..	....	Pan American West.	...	...	...	...	......	19
..	..	....	Sinclair Oil	...	...	...	...	......	[illegible]
..	..	2.00	Texas Corporation	...	...	...	...	......	58
..	..	....	Tidewater Asd. com.	...	...	...	...	......	[illegible]
22⅛	22	....	Cypress Oil	305	22	...	...	......	22
25⅝	24⅛	....	Hancock Oil	2,173	25⅛	25	25⅛	......	25⅝
			INDUSTRIALS						
		2.20	Caterpillar Tractor	...	...	...	...	......	77¼
61	61		C. Neon Elec. prod.	[illegible]	64	63⅛	63½	— ⅛	[illegible]
31	15	....	Crystallite Prod.	1,765	31	21	31	+11	31
			Do. pfd.	...	...	...	...	......	[illegible]
165	..	....	*Rice Ranch Oil	200	165	...	...	......	175
12	10	....	*Santa Fe Oil	22,000	10⅛	10	10⅛	......	10
90	..	7.00	Diamond Elec. pfd.	100	90	...	...	......	90
51½	..	1.00	Diamond Elec. Co.	90	48½	48	...	— ¼	48
			Pathe com.	...	...	...	...	......	[illegible]
84⅝	65	2.00	Gladding-McBean	4,915	84⅝	80⅛	84⅝	+ 6⅞	84⅝
		2.00	Home Service 2d pf.	...	...	...	...	......	...
185	160	....	*Kinner Motors	975	110	[illegible]	...	......	185
			Kolster Radio	...	...	...	...	......	14¼
26⅜	20	....	Fokker Air.	682	23⅛	23⅛	23⅛	......	23⅛
12⅝	11⅝	....	Maddux Air.	460	12	...	...	— ¼	12
..	..	....	Lockheed Aircraft	1,020	13⅝	12⅞	13⅜	+ ⅜	13½
..	..	2.00	Marbelite com.	...	...	...	...	......	[illegible]
..	..	2.00	Do. pfd.	...	...	...	...	......	25
..	..	....	Magnavox	...	...	...	...	......	10¼
..	..	2.00	Paraffine Co.	...	...	...	...	......	84
..	..	2.00	Schum. W. B. pfd.	...	...	...	...	......	27
..	..	1.50	Shasta Wat. A. w.i.	...	...	...	...	......	23
..	..	1.50	West Sulphur "A"	...	...	...	...	......	24
24⅝	24	....	Samson Tire & R.	420	24⅛	24⅛	...	— ⅛	24⅛
..	..	....	International Comb.	...	...	...	...	......	71
..	..	....	Fox Film Corp.	...	...	...	...	......	90
			MISCELLANEOUS						
		1.25	Chapman Ice Cream	...	...	...	...	......	23½
40	39	2.50	District Bond	30	39	...	39	......	[illegible]
		7.00	G. W. Power pfd.	...	...	...	...	......	[illegible]
235	230	....	Pacific Indemnity	45	235	...	235	+ 5	235
92⅝	89	2.00	Pacific Mutual ($10)	3,020	92⅜	89⅝	91½	+ 2⅛	91⅝
98½	98	6.50	So. Cal. Gas 6½s	55	98½	...	98½	......	[illegible]
		6.00	Western Air Expr.	...	...	...	...	......	[illegible]
22⅛	20	....	United Linen com.	2,417	22⅛	20⅛	22⅛	+ 2	22⅛
50½	50¼	3.50	Do. pfd.	105	50½	...	50¼	......	50
			MINING STOCKS						
21½	20	....	*Big Jim Mines	3,000	20½	20	20	— 1	20
..	..	....	*Black Range	...	...	...	...	......	[illegible]
..	..	....	*Boundary Cone	...	...	...	...	......	[illegible]
..	..	....	*Comstock Silver	...	...	...	...	......	6
..	..	....	*Gold Ore	...	...	...	...	......	17
..	..	....	*Katherine Extension	...	...	...	...	......	...
4	2½	....	*North Star	10,000	3	2½	3	......	3
8	4	....	*Oro Amigo	20,200	8	7	8	+ 1	6½
1	1	....	*San Francisco Gold	5,000	1	...	1	......	...
..	..	....	Shattuck Denn	...	...	...	...	......	22
13½	8½	....	*Sunnyside Cons.	14,000	13½	12½	13	......	12
..	..	....	*Tom Reed	300	25	...	25	......	23
5	4½	....	*United American	7,000	5	4½	5	......	4½
..	..	....	*United Eastern	...	...	...	...	......	75
..	..	....	*United Rep. Mining	...	...	...	...	......	10
..	..	....	*Virginia Louise	...	...	...	...	......	1
3½	3	....	*Western Apex	3,000	3	...	3	......	3½
28	28	....	*Wright Creek	2,600	28	...	28	— 2	28
..	..	....	*Yellow Pine	...	...	...	...	......	33
			UNLISTED						
[illegible]	[illegible]	....	*Buckeye Un. Oil cm.	[illegible]	[illegible]	[illegible]	[illegible]	......	[illegible]
[illegible]	[illegible]	....	*Universal Cons.	[illegible]	[illegible]	...	[illegible]	— 5	[illegible]

*—Prices in cents.

NEW YORK CURB STOCKS

NEW YORK, Jan. 11. (AP)—Heavy week-end profit-taking, inspired in part by the marking up of the call money rate from 6 to 7 per cent, turned the course of prices irregular in today's curb market after an opening outburst of strength. Pools succeeded in lifting about a dozen oils, public utilities and specialties to new high ground.

The announcement of a large public utility holding company by the J. P. Morgan interests stimulated trading in the power and light stocks, but the price movements were not uniform. Associated Gas and Electric issues, Buffalo, Niagara and Eastern Power A, Electric Bond and Share, Electric Investors, and a few minor issues moved into new high ground, the gains ranging from fractions to nearly 5 points. On the other hand, American Super Power issues, Mohawk and Hudson Power, Northeastern Power and United Gas Improvement lost ground.

Motors also were mixed. Ford of Canada dropped 11 points, but the new Ford Limited issue closed nearly a point higher. Stutz dropped 3 points, Auburn 1¾ and Durant yielded fractionally. Buying of the aviation issues quieted down somewhat, although Aviation Corporation of America and Sikorsky moved into new high ground.

While oil executives privately expressed their disappointment over the open fight for control of Standard Oil of Indiana between the Stewart and Rockefeller interests, the oil shares were not affected. Gulf of Pennsylvania, controlled by the Mellon interests, ran up to a new high at 167 and then eased to 163¼, up 1⅛ net. Illinois Pipe Line jumped 6⅛ points to a new high at 306⅛.

Marconi International Marine Communications advanced to a new high on reports that M. J. Meehan had acquired a large block of the stock, and then ran into some realizing. Other issues to top their previous highs of the year were American Solvents and Chemical prior preferred, Bullard Machine Tool, Davenport Hosiery, Michigan Steel, New Jersey Zinc, J. C. Penney and United Carbon certificates, a few of the gains running from 5 to 20 points.

The closing price is omitted when same as the low, and both low and close when same as the high.

Stocks—	(Sales in Hundreds)	High	Low	Close
Acoustic Prod.	80	17⅛	17⅛	17⅛
Agfa Ansco	[illegible]	[illegible]	....	....
Do. pfd.	[illegible]	[illegible]	....	....
Allied Packers	[illegible]	[illegible]	1⅛	....
Do. pr. pfd.	[illegible]	[illegible]	....	....
Allison Drug B	[illegible]	[illegible]	4⅛	5
Alpha Port. Cement	[illegible]	[illegible]	[illegible]	....
Aluminum Co. Am.	[illegible]	[illegible]	149⅛	155
Do. pfd.	[illegible]	105⅛	....	....
Do. Ltd.	[illegible]	119⅛	119⅛	....
Am. Arch.	[illegible]	47	....	....
Am. Beverage	24	15⅛	13	13⅝
Am. Br. Bov. B	8	5⅛	5⅛	....
Am. Commander	70	3⅛	[illegible]	[illegible]
Am. Com. Alcohol	[illegible]	[illegible]	[illegible]	[illegible]
Am. Com. Pow. A	[illegible]	[illegible]	[illegible]	[illegible]
Hart Parr	84	72⅝	68⅝	71⅝
Hartford Elec. AS	70	146	145	146
Do. pfd. AS	475	159	151	157½
Hayzart Co.	[illegible]	47	....	....
Hazeltine Corp.	84	49	48	49
Hecla Min.	[illegible]	[illegible]	....	....
Helena Rubenstein	[illegible]	35	34	....
Heyden Chem. Inc.	[illegible]	24	22⅝	24
Hir. Walker G.&W.	65	52⅝	52	....
Hollinger Gold M.X.D.	[illegible]	[illegible]	....	....
Holt & Co.	[illegible]	[illegible]	....	....
Humble Oil & Ref.	[illegible]	107½	101⅛	[illegible]
Illinois Pipe L. AS	124	306⅛	298	306⅛
Libbey Ow.Sh.Gl.AS	850	218⅝	210	213⅝

Domestic Bonds—
(Sales in $1000)

Foreign Bonds—

XX—Ex-dividend.

MARKET FLASHES

NEW YORK, Jan. 11. (AP)—Stocks irregular; steel and public utility issues rise.

Bonds firm; Anaconda Copper 7s climb 3⅛ points.

Foreign exchanges mixed; sterling again sags.

Cotton higher; bullish weekly statistics.

Sugar steady; Cuban support.

Coffee advanced; European buying.

CHICAGO, Jan. 11. (AP)—Wheat easy; large Argentine exports.

Corn steady; smaller Southwest receipts.

Cattle steady.

Hogs firm.

WOOL MARKET

BOSTON, Jan. 11. (AP)—[illegible] of Texas twelve months' [illegible] moved. The price is [illegible] basis for choice wool of [illegible] growth. A moderate demand [illegible] ceived for 64s and fine [illegible] combing wool of [illegible] inal bag territory. [illegible] this same class and grade [illegible] 1.05@1.08, scoured basis.

West Coast Bancorporation
A Growing Bank Holding Company
We Recommend Class A Stock at the Market
Circular on Request

BOND & GOODWIN & TUCKER
LOS ANGELES
[illegible] So. Spring Street
San Francisco Seattle [illegible]

Wilcox Drake & Co.
Members
New York Stock Exchange
Chicago Stock Exchange
Los Angeles Stock Exchange
San Francisco Stock Exchange
Chicago Board of Trade
Associate Member
New York Curb Market
Eleventh Floor
Pacific-Southwest Bank Bldg.
VAndike 2351.
San Francisco Office
Financial Center Bldg.
DAvenport 5910.
Private Wires
New York—San Francisco

E·F·HUTTON & COMPANY
Members
New York Stock Exchange
LOS ANGELES
649 So. Spring St.
Telephone Trinity [illegible]
Other Offices at
San Diego Hollywood Pasadena
San Francisco Oakland San Jose
Del Monte · Santa Barbara
New York Office: 61 Broadway

"On this date we'll have $5,000"

HAVE you the satisfaction of knowing that you will receive the sum of $5,000—or a larger amount—at some definite date? Or are you merely wishing and hoping? Thousands are willing to invest part of their earnings each month under a definite plan of systematic investing—and obtain $1,500 to $10,000 or more. For $1,500 you invest $9.45 monthly for 120 months. Larger monthly investments grow proportionately.

Mail coupon for Booklet NT-10 giving further facts, also our financial statement showing resources of over $25,000,000.

INVESTORS SYNDICATE
Established 1894
805 Commercial Exchange Building
Los Angeles, California

Name..............................
Address...........................

Merrill, Lynch & Company
MEMBERS NEW YORK, CHICAGO, DETROIT, CLEVELAND STOCK EXCHANGES
411-414 I. N. VAN NUYS BLDG.

LOGAN & BRYAN
MEMBERS NEW YORK STOCK EXCHANGE
636 SO. SPRING STREET. BILTMORE HOTEL

D. G. GRANT COMPANY
STOCKS AND BONDS
Members Los Angeles Stock Exchange. Members Los Angeles Curb Exchange
415 Citizens National Bank Bldg.

NER LEAGUE CHIEF REPORTS

President Gives Out Figures on 1928

Peach Output Leads Record Increase

Pack Paramount in Vegetable List

FRANCISCO, Jan. 11. (Ex- —Figures given today by McCasey, vice-president Canners League of Califor- that in terms of percent- the pack and consumption of canned cling peaches increased more rapidly than major agricultural prod- the State. The increased production in the last years has amounted to 128 outdistancing all other crops, the figures show.

RECORDS FALL

canning records were last season's fruit pack peaches and pears, and by and spinach in the vege- The cling-peach pack cases, as compared cases ten years ago. of all varieties of fruits in 1928 reached a total of 20,097,200 cases, or carloads represent- cases of fruits and 10,- of vegetables.

increases during the last years as compared with the period were: Canned as- production and sales, 114 almonds, 108 per cent; per cent; canned pine- per cent; lemons, 69 per oranges, 45 per cent; prunes, per cent; raisins, 40 per cent; (wine and table,) 79 per pears, 98 per cent; apples, 48 apricots, 37 per cent; per cent; cherries, 15 per of all canned goods, by cases,

COMPLETE NEW YORK STOCK EXCHANGE REPORT

NEW YORK, Jan. 11. (AP)—Following is the complete closing list of today's transactions in stock on the New York Stock Exchange:

—1928-29— High.	Low.	Div.	Stocks—	Sales.	High.	Low.	Last.	Net change.	Closing bid.
85	36¼	4	Abitibi Power & Paper	1,400	42½	41½	41½	—½	41½
102½	76	6	Do. pfd	200	85½	85⅛	85⅛	+1½	85⅛
425	193	6	Adams Express	500	399	393	399	+1	390
99¼	93	5	Do. pfd	500	96	95½	96	+½	95
....	....	2	Adams Mills	1,300	33⅞	32⅞	33¼	+⅝	33¼
65	11	....	Advance Rumley	1,100	51⅛	49½	49½	—2½	49
69¾	34¼	....	Do. pfd	400	60¼	60¼	60¼	—1⅝	60¼
5⅞	2⅞	....	Ahumada Lead	500	3⅛	3⅛	3⅛	—⅛	3⅛
106⅝	39	3b	Air Reduction new	8,500	106⅝	102	104⅜	+2½	104¼
14⅝	7⅛	....	Ajax Rubber	1,500	10	9⅞	9⅞	—⅛	9⅞
e10¾	1	....	Alaska Juneau	19,200	9⅛	8⅞	9	—⅛	8⅞
31¼	23	2	Albany P. Wrap. Paper	100	23⅝	23⅝	23⅝	—⅛	23¼
261½	146	6	Al. Chem. & Dye	29,800	261½	254	260¼	+7⅞	260
200	115⅛	7	Allis Chal. Mfg.	1,700	194	188¼	192	....	188⅛
48⅝	27½	2	Amerada Corp.	2,700	40½	39	39	—⅝	39
28	15⅝	....	Am. Agri. Chem.	3,900	22⅝	21⅝	22	+⅝	21⅝
79⅛	55⅝	....	Do. pfd	2,700	73⅝	69½	73	+3	73
159½	74¾	3b	Am. Bank Note	3,900	131⅞	128⅝	128¾	+⅝	129
65⅞	60	3	Do. pfd	85	60⅛	60½	60⅛	+⅛	60¼
24½	14⅝	....	Am. Beet Sugar	100	17	17	17	....	17
61½	36	....	Do. pfd	200	51⅛	51¼	51¼	+¼	50
45½	15⅝	....	Am. Bosch Magneto	2,100	43½	42⅛	43⅛	—⅝	42⅛
49⅛	39⅞	1.60a	Am. Brake Shoe	400	47⅞	47	47⅞	+⅛	46½
26¼	10⅝	....	Am. Brown Boveri El.	300	15⅝	15⅝	15⅝	+⅝	15½
85	46½	....	Do. pfd	10	51⅛	51	51	....	50⅝
118⅞	70½	4b	Am. Can	55,700	118⅛	116	116⅝	—1⅝	116⅝
111½	88¼	6	Am. Car & Fdy.	7,100	104¼	101¼	101¼	—3	101
118½	72	7	Am. Chain pfd	100	77	77	77	....	73
49⅛	47⅛	4	Am. Chicle	3,400	49⅝	48⅛	49⅝	+1⅝	49⅛
....	....	....	Am. Chicle Rts.	4,000	1⅝	1⅛	1⅝	+⅛	....
13⅝	10⅛	.60	Am. Drug Syndicate	1,200	10⅝	10½	10⅛	....	10⅛
86⅝	53	3	Am. Encaustic Tiling	400	84	83	84	+1	83
310	169	6	Am. Express	100	290	290	290	+3	290
80⅛	22⅝	....	Am. & For. Power	2,300	80⅝	79⅝	80	....	79½
99½	81	7	Do. 2nd 7s pfd	500	98	97½	97½	—1	96⅝
67⅞	21⅝	....	Am. Hide & L. pfd	400	37⅛	37	37	—⅛	36⅞
86	50	3	Am. Home Products	4,000	79	75⅛	79	+3½	78½
46⅝	28	2½b	Am. Ice	800	39⅞	39⅝	39⅝	—⅛	39⅝
150⅛	71	2	Am. International	3,700	145	141⅝	142⅞	—1	142⅞
11⅝	5¼	....	Am.-La France & Foam	400	8⅛	8⅛	8⅛	—⅝	8
115	87	8	Am. Locomotive	1,700	111⅝	110⅛	111	—⅛	110
134	107	7	Do. pfd	100	115⅝	115⅝	115⅝	+⅛	116
188¾	129⅛	5½b	Am. Mach. & Fdy.	1,600	188⅝	185	185	+1⅝	183
68⅝	39	3	Am. Metal	7,700	67⅝	65⅛	67¼	....	67
120	109	6	Do. 6s pfd	100	120	120	120	....	117
99¾	97	7	Am. Natural Gas pfd.	20	97½	97	97	—⅛	....
95	62	1a	Am. Power & Light	9,600	85⅛	83⅝	84⅛	+2⅝	84
107¼	100⅛	6	Do. 6s pfd.	100	100⅛	100⅛	100⅛	....	100
86⅝	81⅛	5	Do. pfd "A" stpd.	400	81½	81	81½	—½	....
208	130⅛	5	Am. Radiator	1,300	201⅝	198¼	198½	+⅛	198
85	51¼	....	Am. Republics	600	59	58⅝	58⅝	—3	59
75	56	3b	Am. Safety Razor	1,600	71⅛	69⅝	69⅝	—1⅛	70¼
45	29¼	3	Am. Seating	100	34⅛	34½	34⅛	....	34⅛
....	....	....	Am. Smelting & Ref.	z6,300	97	95⅝	97	+1⅛	96⅝
148	131	7	Do. pfd	200	137	137	137	....	137
210	141	14b	Am. Snuff	100	202	202	202	—3	202
76⅝	50⅛	3	Am. Steel Fdrs.	23,100	76⅝	72	76⅛	+4⅛	76
115	109	7	Do. pfd	10	112½	112⅛	112½	+⅛	111
95⅝	53	....	Am. Sugar Refining	1,900	85	84	85	....	84⅝
110½	100	7	Do. pfd	200	107¼	107¼	107¼	—¼	107½
73⅝	46	3a	Am. Sumatra Tobacco	500	57	55½	56⅛	+2⅝	55½
33	18⅛	5	Am. Tel. & Cable	100	18⅛	18⅛	18⅛	....	17⅛
211	172	9	Am. Tel. & Tel.	3,400	196	193⅝	196	+⅝	195⅝
184⅝	152	8	Am. Tobacco	3,400	181⅝	179	180	+2	180
126	115⅝	6	Am. Tobacco pfd.	300	120⅝	120⅛	120⅛	+½	120¼
184⅝	152	8	Am. Tobacco "B"	2,800	181⅝	179⅛	180	+1⅝	180
142⅝	100	8	Am. Type Fdrs.	400	139⅛	138⅝	139⅛	+1	138
76½	52⅛	1a	Am. Water Wks. new	24,100	74	70	73⅛	+4	73⅛
106	96½	6	Do. 1st pfd	200	99½	99½	99½	+½	97
32⅝	14	....	Am. Woolen	1,100	26⅛	25⅝	25⅝	—⅝	25⅝
63⅝	40	....	Do. pfd	400	55⅛	55⅛	55⅛	....	54½
87	3⅛	....	Am. Zinc, Lead & Sm.	1,000	41½	40½	40½	—⅛	40⅛
128⅝	53¾	4	Anaconda Copper	z43,400	120⅛	118	118	—⅝	118
....	....	....	Anchor Cap	1,300	56	55	56	....	55⅝
....	....	6½	Anchor Cap pfd	100	117	117	117	....	117
56	26⅛	.75	Andes Copper Mining	7,700	51⅛	50	50⅝	—⅛	50¼
112⅞	55⅛	3	Archer-Dan.-Mid.	2,800	105⅞	105⅛	105⅛	—2⅝	105

—1928-29— High.	Low.	Div.	Stocks—	Sales.	High.	Low.	Last.	Net change.	Closing bid.
63⅛	27	....	U. S. Rubber	160,000	52¼	48⅛	52⅝	+4½	52¼
109⅝	55	....	Do. 1st pfd	5,800	88	83⅛	87⅛	+3⅝	87
....	....	....	U. S. Rubber Rts.	5,000	16⅝	13	16	—½	....
71⅛	39⅛	3½	U. S. Smelting & Ref.	61,100	70⅝	61⅝	70¼	+⅛	70
58	52	3½	Do. pfd	400	57⅝	57	57	—⅛	56⅝

(Continued on Page 16, Column 4)

LIVE-STOCK MARKET

(Furnished by Federal-State Live-stock Market News Service.)

ESTIMATED RECEIPTS

	Cattle	Calves	Hogs	Sheep
Los Angeles	200	100	350	0
Chicago	3,000	1,000	43,000	14,000
Kansas City	1,000	200	5,000	4,000
Omaha	1,500	200	13,000	6,000
St. Paul	1,700	1,800	15,000	1,500
Denver	1,100	25	1,300	250
Fort Worth	1,300	400	1,300	600
Total seven markets	9,800	3,725	76,900	26,350
Week ago	9,625	4,525	77,200	26,650

	Cattle	Calves	Hogs	Sheep
Yards	635	157	1,045	0
Direct, carlots	0	0	15	15

LOS ANGELES MARKET

CATTLE—Yesterday's small supply, practically all she stock, was cleaned up readily at fully steady prices. Steer offerings consisted of a sizable lot of 677-pound Arizonas that went out for feeding purposes at 8.50.

Half a load of 800-pound Utah heifers sold for 10.00, with small lots of other heifers down to 8.50. A load of good 1156-pound Utah cows scored 9.50, with a sizable lot of 1077-pound averages at the same price. Other cows, mostly common and medium kinds, including dairy types, turned from 7.50@8.75. Cutters and low cutters went over from 4.00@7.00, including several lots of Arizonas from 4.75@6.75. Medium and good bulls cleared from 8.25@9.25. Two sizable lots of stock cows made 6.50 and 6.75, with a sizable lot of thin 561-pound averages at 5.00.

CALVES—The supply, mostly small lots, sold readily at firm prices. Odd lots of milk vealers went over from 14.00@15.50, while calves, mostly plain and weighty kinds, turned from 9.00@12.50, including a sizable lot of plain 244-pound Utahs at 12.00.

HOGS—The three loads offered sold readily. Prices were generally 15@25c higher than Thursday's average. Two loads of good 178 and 183-pound weights scored 11.15 and 11.25, while a load of mixed 177-pound butchers made 10.65. Several small lots of 165 to 220-pound local fed trucked-in butchers went over from 10.50@10.75. Packing sows were quoted from 7.50@8.00. Late Thursday a car of good 188-pound Oklahoma butchers brought 11.00.

SHEEP—None. Medium to choice lambs were quoted from 11.50@13.50, with medium to choice wooled ewes from 5.50@7.50.

YESTERDAY'S QUOTATIONS

SLAUGHTER CATTLE AND CALVES—Steers, 1100 to 1300 pounds, good, 12.25@12.85; 950 to 1100 pounds, good, 12.15@12.75; 800 pounds up, medium, 11.10@12.15; common, 8.75@11.10. Heifers, 850 pounds down, good, 10.40@11.25; common and medium, 7.60@10.40. Cows, good, 9.50@10.35; common and medium, 7.35@9.50; low cutters and cutters, 3.75@7.35. Bulls, yearlings excluded, good, beef, 8.75@9.25; cutters to medium, 6.50@8.75. Calves, 500 pounds down, medium to choice, 11.00@14.00; culls and common, 7.50@11.00. Vealers, milk fed, good and choice, 13.25@16.00; medium, 12.00@13.25; culls and common, 8.50@12.00.

HOGS—Medium weight, 200 to 250 pounds, medium to choice, 10.25@11.00; lightweight, 160 to 200 pounds, medium to choice, 10.50@11.25; light lights, 130 to 160 pounds, medium to choice, 10.15@11.15. Packing sows, rough and smooth, 7.00@8.25. Slaughter pigs, 90 to 130 pounds, medium to choice, 9.00@10.50. (Soft or oily hogs and roasting pigs excluded in above quotations.)

SLAUGHTER SHEEP AND LAMBS—Lambs, 84 pounds down, good and choice, 12.50@13.50; 92 pounds down, medium, 11.50@12.50; all weights, culls and common, 9.00@11.50. Ewes, 120 pounds down, medium to choice, 5.50@7.50; all weights, culls and common, 3.00@5.50.

OUTSIDE MARKETS

SOUTH SAN FRANCISCO, Jan. 11. (AP)—Hogs, receipts 280, direct 185; steady; no easterns here; load 186-pound Californias, 10.30; late Thursday two loads 140 to 180-pound Idahos, 10.35; packing sows, 7.80.

Cattle, receipts 115, holdovers 30; steady; load medium to low good 985-pound Nevada steers, 11.00; few lots low good 800 to 850-pound Nevada heifers, 9.75; half load low good cows, 9.00; few cutters and common, 5.00@7.00; odd head bulls, 8.75; load common unsold.

Calves, none; quotably steady.

Sheep, none; good to choice handyweight lambs quoted 15.00; medium to choice ewes, 5.75@7.75.

CHICAGO, Jan. 11.—Hogs, 43,000; active to shippers and small packers, mostly 10@25c higher; top, 9.25, mostly 9.00@9.20 market for better grade 180 to 250 pounds; butchers, medium to choice, 250 to 300 pounds, 8.80@9.15; 200 to 250 pounds, 8.90@9.25; 160 to 200 pounds, 8.90@9.25; 130 to 160 pounds, 8.50@9.25; packing sows, 7.90@8.50; pigs, medium to choice, 90 to 130 pounds, 7.75@8.90.

Cattle, 3000; calves receipts 1000; fully steady trade on all classes, fairly active; short fed steers, 11.50@12.75; one or two loads, 14.00@15.00; slaughter classes, steers, good and choice, 1300 to 1500 pounds, 13.00@16.50; 1100 to 1300 pounds, 13.25@16.50; 950 to 1100 pounds, 13.50@17.00; fed yearlings, good and choice, 750 to 950 pounds, 13.50@16.50; heifers, good and choice, 850 pounds down, 11.50@14.00; cows, good and choice, 8.25@11.25; cutters, 3.50@6.50; bulls, good and choice beef, 9.50@11.75; vealers, milk fed, good and choice, 15.00@17.50; medium, 12.50@15.00; stocker and feeder steers, good and choice, all weights, 11.00@12.25.

Sheep, 14,000; nothing done; bidding 25c or more lower; bid 15.50@16.25 on good to choice lambs; best held higher; sheep and feeding lambs steady; lambs, good and choice, 92 pounds down, 15.35@16.50; medium, 13.85@15.35; ewes, medium to choice, 150 pounds down, 7.75@10.50; feeder lambs, good and choice, 13.75@15.15.

SOUTH ST. PAUL, Jan. 11.—Cattle, 1700; run slow in arriving; early trade fully steady on most classes; steers and yearlings, warmed-up and short fed kinds, 10.50@12.00; few yearlings, 13.25; odd head up to 13.50; cows mostly 7.00@8.50; heifers, 8.00@9.50; cutters, 5.50@6.75; bulls scarce, mostly 8.75@9.25; calves, 1800; vealers strong to 50c higher, 14.50@14.50.

Hogs, 14,000; opening 10c higher; early bulk lights and butchers, 8.75@8.85; light lights and pigs, 8.50; packing sows largely 8.00.

Sheep, 1500; nothing done early; bidding sharply lower, mostly 15.50 on best fed lambs; sellers asking around 16.00 for best kinds; sheep scarce, steady.

KANSAS CITY, Jan. 11.—Hogs, 5000; steady to strong; top, 9.00 on 180 to 240-pound weights; bulk desirable 180 to 290 pounds, 8.80@8.95; 140 to 150 pounds, 8.50@8.85; 270 to 300 pounds, 8.65@8.85; packing sows, 7.25@8.00; stock pigs weak at 7.00@7.50.

Cattle, 1000; killing classes generally steady, no choice grades offered; few loads short feds, 11.00@13.25; several loads dogies, 10.25@10.80; odd lots butcher cows, 7.50@10.00; lightweight fed heifers up to 14.00; bulls and calves steady; choice vealers, 15.00@15.90; stockers and feeders scarce steady.

Sheep, 4000; lambs slow, weak to 25c lower; odd lots sheep steady; top fed lambs, 16.10; others downward to 15.60; clippers, 14.10.

DENVER, Jan. 11.—Sheep, 250; generally steady; load 94-pound fed wooled lambs, 15.00; few natives, 14.75; short load, 14.50; few cull ewes, 5.25; load shearing lambs unsold.

Hogs, 13.00; nine loads direct, fairly active, mostly steady; bulk 165 to 250 pounds, 8.50@8.85; top, 8.85; light lights mostly 8.00@8.25; packing sows, 7.75@8.00; stock pigs up to 8.00.

Cattle, 1100; big part of run for stock show; market generally steady; fat cows, 7.00@8.50; few heifers, 10.50 down; bulls, 7.25@8.00; in-between veals, 14.00; stockers and feeders, 9.60@11.40; odd fat steers and heifers, 13.00; stock cows, 7.75 down.

ST. JOSEPH, Jan. 11.—Hogs, 5000; fairly active, market mostly steady; top, 8.90 for best light hogs, few to small killers, 8.95; bulk better grade 170 to 300 pounds, 8.70@8.85; few 140 to 160 pounds, 8.00@8.75; packing sows, 7.75@8.00; stocker and feeder pigs, 7.25@7.75.

Cattle, 400; generally steady; three loads around 1125-pound steers, 13.00; 825-pound heifers, 10.75; most beef cows, 8.00@9.50; cutter grades, 5.50@6.75; medium bulls, 8.00@8.75; vealers top, 15.00; replacement stock scarce.

Sheep, 7000; no early sales, bidding 15@25c lower or up to 16.10 for best fed lambs; asking steady prices.

PORTLAND, Jan. 11.—Cattle and calves steady; no receipts.

Hogs steady, receipts 80.

Sheep and lambs steady; receipts 275; lambs, 92 pounds down, medium, 11.50@13.00; others unchanged.

POULTRY PRICES

(Quotations corrected daily by Los Angeles Produce Exchange)

No. 1—Hens, White Leghorns, under 3½ lbs.	.28
No. 2—Hens, Leghorns, 3½ to 4 lbs.	.30
No. 3—Hens, Leghorns, 4 lbs. and up	.32
No. 4—Hens, colored, 4 lbs. and up	.35
No. 5—Broilers, 1 to 1½ lbs.	.37
No. 6—Broilers, over 1½ to 2¼ lbs.	.37
No. 7—Fryers, Leghorns, 2¼ to 3 lbs.	.35
No. 8—Fryers, colored, 2¼ to 3 lbs.	.35
No. 9—Roasters, soft bones, 3 lbs. and up	.32
No. 10—Stags	.18
No. 11—Old roosters	.18
No. 12—Ducklings, Pekin, 3½ lbs. and up	.18
No. 13—Ducklings, 3½ lbs. and up, other than Pekin	.18
No. 14—Old ducks, 3½ lbs. and up	.16
No. 15—Geese	.25
No. 16—Young Tom turkeys, 13 lbs. and up	.36
No. 17—Young Tom turkeys, dressed, 12 lbs. and up	.45
No. 18—Hen turkeys, 8 lbs. and up	.38
No. 19—Hen turkeys, dressed, 8 lbs. and up	.43
No. 20—Old Tom turkeys	.35
No. 21—Old Tom turkeys, dressed	.38
No. 22—Small hen turkeys, under 8 lbs.	.18
No. 23—Small Tom turkeys, under 12 lbs.	.18
No. 24—Squabs, light and heavy	.50
No. 25—Old pigeons, per dozen	[illegible]
No. 26—Capons, less than 8 lbs.	.44
No. 27—Capons, 8 lbs. and up	.46
No. 28—Rabbits, 2½ to 4 lbs.	.18
No. 29—Rabbits, red, 2½ to 4 lbs.	.12
No. 30—Mixed, 2½ to 4 lbs.	.17
No. 31—Old rabbits	.10

NEW YORK BOND PRICES

NEW YORK, Jan. 11. (AP)—Prices were firmer and trading more active in the bond market today. The brighter tone reflected easing money rates and a generally better feeling regarding credit conditions. Total sales were $12,031,000, and buying, especially for investment, was comparatively brisk. Calling of loans of $25,000,000 by banks and the irregularity of the stock market caused some recessions.

Rails were among the more active issues. St. Paul 5s of 2000 were acquired in volume, and the issue at one time was quoted only slightly below the year's best price. Chicago and Alton 3½s advanced a point to a new top at 71. Substantial gains were recorded by Big Four 4s, International Great Northern 6s, St. Louis and Southwestern first 4s and a few others. Weak spots included Erie 5s, Rock Island 4s, Southern Railway 6½s, Missouri Pacific 5s and virtually all the New Haven issues.

Industrials showed considerable improvement, especially among the convertibles, with Anaconda Copper 7s moving to a new high at 104. A few sugars, Goodyear Tire 5s, Youngstown Sheet and Tube, Paramount Famous Lasky 6s, Abraham & Straus 5½s, Bethlehem Steel 5½s, Liggett & Myers Tobacco 7s moved to higher levels.

Utilities again were in demand on buying encouraged by indications of the immediate development of merger plans. International Telephone convertible 4½s made a small gain and Public Service of New Jersey 4½s established a new peak at 104, but subsequently broke to 100½ and closed more than 2 points net lower.

Strength of Italian industrials was a feature of the more active foreign list. Pirelli 7s soared nearly 9 points to a new high at 134 and Montecatini 7s made a new gain of 6 points.

United States government obligations turned suddenly firm, apparently on investment buying, all issues, except Liberty fourth 4¼s, closing substantially higher.

The quotations represent sales of bonds (in thousands of dollars) and the high, low and closing prices in the order given. To expedite transmission, the close is omitted when the same as the low, and both low and close when same as high.

DOMESTIC

	(Sales in $1000)	High	Low	Close
Abr. & Straus 5½s	23	117⅞	117	117⅞
[illegible]				

FOREIGN

[illegible]

UNITED STATES GOVERNMENT BONDS

[illegible]				
Do. 4s	37	106-18	105-28	106-18
Do. 3⅜s	143	103-17	102-28	103-17
Do. 3⅜s '40-43	100	98-18	98-7	98-18
Do. 3⅜s 43-47	2	98-18	98-16	....

MARKET AVERAGES

NEW YORK, Jan. 11. (Exclusive) Today's stock range, as compiled by the New York Times:

25 railroads [illegible]
25 industrials [illegible]
50 stocks [illegible]

NET CHANGE

[illegible]

BONDS

[illegible]

NEW YORK, Jan. 11. (AP)— [illegible]

STOCKS

[illegible]

SAN FRANCISCO

SAN FRANCISCO, Jan. 11. (AP)—Despite the easy money rate and the decrease in brokers' loans, price recoils persisted throughout the list on the stock exchange today.

Only about a dozen issues resisted the reactionary influence, Sperry Flour, Byron Jackson, California Packing and Fireman's Fund being among them.

Stocks that sagged included some of the most familiar market favorites, including Standard Oil of California, Oliver "B," Richfield, Kolster Radio, Golden State Milk and Trans-America.

Among the comparatively steady issues were Paraffine, Pacific Gas and Electric, Clorox, Crown Zellerbach and California Copper.

The petroleums joined in the recession, nearly all of them being off. Standard of California was off 1¼ at 69, after opening at 70.

Kolster Radio started at 76, slumped to 74⅛ and recovered to close at 74⅝, a loss of 1¼. Magnavox was down ¼ at 11. Caterpillar declined from 77⅞ to 77½, off ⅜. The rights were in demand at 2.70.

Byron Jackson softened from 84½ to 84¼, up ½. Crown Zellerbach climbed from 24⅛ to 24½, an advance of ⅜. Oliver "B" was off ½ at 41½, as was Golden State Milk at 37½.

Clorox started at 49½, touched 49⅝, went to 49 and closed at 49¾, netting ⅛.

Sperry Flour receded from 95¾ to 95¼, but was up 1¼ over the close of yesterday. Paraffine was firm at 86, as was Pacific Gas and Electric at 54⅝. California Copper advanced from 7⅞ to 8. Fireman's Fund netted 1 point at 131.

Standard Oil declined from 70 to 69, down 1½. Richfield eased from 45¾ to 45½, off ⅛. Union Oil gave way from 50 to 49⅝, off ¼, and Union Associates from 49¼ to 49, down ⅜.

In the banking group, Trans-America declined from 131½ to 131, down ⅜. The American Company was off 1¼ at 140¾.

Totals: Bonds, $5000; stocks, 58,967 shares of $2,389,600 market value.

BONDS

	Bid.	Asked.
K. System ref. 5s. '38	32	
Miller & Lux 7s. '35	101¼	101⅝

STOCKS

400	American Co.	140¼	142
......	Anglo-Cal. Trust Co.	495	510
30	An.-Lon. P. Nat. Bk.		252
......	Atlas Diesel En. "A"	61¼	63
......	Do. rites	400	440
......	Bank of Cal. N. A.	285	310
200	Bean. J., Mfg. com.	45	50
......	Booth, F. E. pfd.	104	
1500	Byron Jack. Pump.	84	84⅝
......	Calamba Sugar pfd.	19	19½
......	Do. com.	27	29
100	California Copper	8⅛	8½
......	Calif. Col. M. com.	90	94
......	California Ink	84½	88

NEW YORK STOCK EXCHANGE

(Continued from Fifteenth Page)

[illegible]

Total sales—4,243,400 shares; previous day, 4,021,470 [illegible]

[illegible]			
3500	Standard Oil of Cal.	69	69⅛
......	Tidewater Assd. com.	20¾	21
1900	Trans-America Corp.	131	131¼
500	Union Oil Associates	48⅞	49⅛
500	Union Oil of Cal.	49⅛	49⅜
......	Union Sugar pfd.	28	30½
100	Do. com.	22⅝	23
......	Weill & Co. pfd.	105	109
......	W. Fargo B.&U. Tr.	305½	315
......	W. Amer. Fin. pfd.	5⅛	6½
200	West Coast Bancorp.	29⅝	30⅛
......	Yellow & Checker	48	55
100	A. M. T. pfd.	54	54⅞
......	Jan.	45	46⅜
......	E. M. Q.	100⅞	101⅛
1000	V. A. rites	147½	150
100	V. C. L. rites	147½	150

SALT LAKE MINES

SALT LAKE CITY, Jan. 11. (Exclusive) Closing quotations:

Afton, 35; Alta Mich., 40; Alta Merger, 3; Alta Con., 2⅝; Amer. Explo., 18; Alta T. & T., 2; Bullion, 4; Big Hill, 17½; Bing. Metals, 6⅝; Black Metals, 2½; Cent. Eureka, 1; Cedar Talisman, 2½; Columbus Rexall, 3¾; Comb. Metals, 5½; Colo. Con., 10½; Crown Point, 10; Croft, 5; Cardiff, 52; Chief Con., 3.50; Daly, 50; Dragon, 5; Emma Silver, ½; East Standard, 2½; Empire Mines, 7; Eureka Mines, 1; E. Crown Point, 3; E. Tintic Cal, 30; Eureka Bullion, 58; Eureka Lily, 1.30; Gold Chain, 3; Galena, ¼; Howell, 16; Iron King, 90; Keystone, 30; Kennebec, 19½; Lehi Tintic, 7½; Monarch Lead, 4.15; Magnolia Lead, 47; Mammoth, 98; Miller Hill, 2; Mason Valley, 1.75; Mich. Utah, 4; Mountain View, 3; Nail Driver, 31; New Quincy, 1.42½; Nat. Treas., 5; North Lily, 8.25; North Standard, 6¾; Opohongo, ½; Ohio Copper, 1.50; Park Bingham, 9½; Park Utah, 11.75; Prince Con., 2½; Plumbic Mines, 26; Price Mining, 1; Plutus, 50; Provo, 70; Rico Arg., 45; Silver Standard, 6½; South Standard, 17; Syndicate, ½; Silver King Coal., 1.30; Silver Shield, 46; Tintic Giant, 84; Tar Baby, 7¾; Tintic Southern, 6; Tintic Standard, 14.25; Tintic Lead, 2.25; Utah Con., 2½; Utah Lead, 5; West Gold, 3; West Toledo, 1¼; Walker Mining, 2.47½; Zuma, 7.

BAY CITY CURB

SAN FRANCISCO, Jan. 11. (AP)—Following is the official list of transactions on the San Francisco Curb Exchange, giving stocks to close:

	Sales	High	Low	Last
Am. T. Brid. Del.	1,100	132½	130	130
Bank of Amer.	555	194⅛	194	194
Do. California	330	177⅞	176	176
Cl. Neon Lights	25	440	440	440
Claude Neon	980	63½	63⅛	63⅞
Coen Cos. Inc.	156	23½	23	23
Columbia Stl. cm.	5,460	12⅝	12	12⅝
Crown Wm. pfd.	45	101½	101	101½
[illegible]				
Maddux Air Lines	200	12	12	12
Marine Bancorp.	60	40	39	40
March.Cal.M. cm.	190	36⅛	36	36
Occidental Pet.	2,929	470	460	465
Pac. Amer. com.	360	32	31	31⅛
Do. pfd.	60	104⅝	103½	104
Palmer U. Oil cm.	3,000	17	17	17
Republic Pet.	500	70	70	70
Schum.W.B. com.	140	18	18	18
So. Cal. Ed. com.	100	55	55	55
Sup. Por. Cem. B	120	33½	33	33½
Unvl. Cons. Oil	5,775	240	225	225
Fokker Air	390	23½	23½	23½
Anglo London	615	53	52	52

SUGAR MARKET

NEW YORK, Jan. 11. (AP)—The raw sugar market was firm today, but as no sales were reported, prices were unchanged at 3.80 for spots duty paid. Refiners were said to be showing interest at this level, but holders were asking higher levels.

Refined sugar was reduced 10 points by all refiners to the basis of 5.05 for fine granulated. A better inquiry was reported, but it was confined to near-by requirements only.

Futures closed: January, 2.01; March, 2.05; May, 2.15; July, 2.21; September, 2.25.

FLAXSEED MARKET

MINNEAPOLIS, Jan. 11. (Exclusive)—Flaxseed, May, 2.42¾ per bushel.

Duluth: Flaxseed dull; on track, per bushel, 2.38⅝@2.42⅝; to arrive, 2.38⅝@2.42⅝; May, 2.40⅝; July, 2.40⅝.

CHICAGO STOCKS

(Furnished by Logan & Bryan)

[illegible]

STANDARD OILS

(Furnished by E. A. Pierce & Co., 515 West Sixth street.)

	Bid.	Asked.
[illegible]		
Penn. Mex.	34½	38
Solar Refg.	200	210
Southern Pipe	14	14½
South Penn. Oil	67	67½
S. W. Penn. Oil	60	75
S. Oil Indiana	89⅝	89⅞
S. Oil Kansas	20½	21
S. Oil Kentucky	142⅝	143
S. Oil Nebraska	47	48
S. Oil Ohio	115½	117¼
Do. pfd.	117½	118
Swan & Finch	15	18
Vacuum Oil	113	113⅜

METAL MARKET

CLEVELAND, Jan. 11. (Exclusive)—Daily Metal Trade today says: "Despite some disinclination on the part of consumers to contract ahead, activity in the steel market in the Cleveland district is holding up at a surprising rate for the post-holiday and inventory period; consumption appears to be at a faster pace than usual in some instances and consequently active buying by certain interests is expected to be resumed earlier than in former years.

"Strip steel makers in the Pittsburgh district are booked for a number of weeks ahead and are encountering some difficulty in making shipments that are entirely satisfactory to customers. Manufacturers of plain steel wire for manufacturing purposes are unusually busy in the East as a result of large specifications against fourth-quarter contracts.

"Copper is firm at 16.75c, delivered Connecticut; zinc, 6.35c, and lead, 6.50c, East St. Louis; tin easy at 49.25@49.37½."

METAL PRICES

NEW YORK, Jan. 11. (AP)—Copper firm; electrolytic, spot and futures, 16¾.

Iron firm; unchanged.

Tin steady; spot and futures, 49.37.

Lead firm; spot, New York, 6.65; East St. Louis, 6.50.

Zinc steady; East St. Louis, spot and futures, 6.35.

Antimony, 9.50.

NAVAL STORES

SAVANNAH, Jan. 11. (AP)—Turpentine firm, 56; sales, 42; receipts, 133; shipments, 12; stock, 25,630.

Rosin firm; sales, 709; receipts, 647; shipments, 274; stock, 126,117.

Quote: B, 7.50; D, 7.75; E, 8.10; H, I, 8.40; K, 8.50; M, 8.75; N, 9.30; WG, 10.20; WW, 11.20; X, 11.30.

DRIED FRUIT

NEW YORK, Jan. 11. (AP)—Dried fruit steady.

SPOT GASOLINE UNCHANGED

CHICAGO, Jan. 11. (Exclusive)—Motor grade gasoline, 7½@8c. Kerosene, unchanged; 41-43 water white, 5¼@5½c. Fuel oil, firm; 24-26 gravity, 60@70c.

BY HOWARD C. KEGLEY

Almost overnight the town of Lawndale has assumed the atmosphere of an oil field, with twenty rigs going up, the streets crowded with visiting automobilists, workmen, lease agents, oil-well-supply salesmen and local residents. With Inglewood Boulevard regarded as the axis of the geological structure and a majority of the wells on that thoroughfare, it is becoming almost clogged. Preparations for fifteen wells within fifty feet of Inglewood Boulevard, along a stretch of less than 300 yards have been made.

The Petroleum Securities Company has changed its announced plan to drill one well at Lawndale and will drill two, to be known as Brown No. 1 and Brown No. 2. The former is at the southeast corner of Inglwood Boulevard and Lawn street and the latter at the northeast corner of Inglewood and Market street.

James O'Donnell, one of the best-known oil-well drillers in California, has taken a lease and started a well at the northwest corner of Lawn and Fifth streets.

The Superior Oil Company is starting a well at the northeast corner of Rosecrans avenue and Inglewood Boulevard. The Hughes-Grant Syndicate is starting a well at the southeast corner of Inglewood and Shirley. Harry Sanky is starting a well at the northeast corner of Inglewood and Delaware street. The Western Drilling and Producing Company, a subsidiary of the Western Oil and Refining Company, is starting a project at the northwest corner of Inglewood and Maryland streets. The Magenheimer Oil Company has taken a lease, and is preparing to rig up.

Standard Completion

The Standard Oil Company scored its first completion in the deep sands of Santa Fe Springs yesterday when it brought in the Koontz No. 7, flowing 1250 barrels a day with a cut of 2 per cent, testing 35.5 deg. gravity. The hole is 5819 feet deep.

The company is reaming to set casing in Koontz No. 9 at 5808 feet, is drilling ahead in Johnson No. 6 at 5874, deepening Carter No. 1, now down 5824 feet, and drilling ahead in Walker No. 12 at 5706 feet. The Jordan No. 7 is standing cemented after a recement job was found necessary.

At Lawndale the company's Vance No. 1 will be spudded in tomorrow or Monday and the Thomas No. 1 a few days later.

The company is driving piling for a rig with which to drill a new well at Seal Beach, to be known as San Gabriel No. 20. The San Gabriel No. 10 is drilling ahead at 4255 feet.

The company's Rosa Schyvers No. 1 wildcat, drilling eleven miles northwest of Lompoc, is down 418 feet. The drilling is slow because of frequent cores.

The Saticoy-Citrus No. 1, another wildcat, in Ventura county, is down 4325 feet and has picked up no favorable showings.

At Kettleman Hills

Two wells are now drilling at Kettleman Hills, preluding a wave of drilling that will be started there within two weeks. The Milham Exploration Company's Elliott No. 2, companion well to the discovery producer, yesterday was down 150 feet. The company's Beal No. 1 will be spudded in within ten days.

The Standard Oil Company's No. 81, offsetting the producer, was down 1500 feet yesterday and going ahead. This was the first of the new group of wells to be spudded in there.

For La Mesa Well

Drilling machinery from the Bankline Oil Company's well, located on the north side of the coast highway, across the road from the Luton Bell holdings of the Barnsdall and Rio Grande companies at Elwood, is being moved to Bankline's test well, which will be put down on the Duncan ranch in La Mesa, just west of Santa Barbara.

P. E. Woolsey, superintendent, announced that the test well will be spudded in within another week or ten days. The company's operations in the Elwood field have been suspended, although the derrick has been left standing.

Rex Plans Project

Frank Harter of the Rex Oil Company, one of the most successful small operators at Huntington Beach, is going to drill a new well there. The hole may be made into a deep test. The well will be located on Smeltzer Road between Garfield and Summit streets. The Rex company has about a dozen wells in that vicinity and has not yet failed to get production. The majority of the producers in the area are pumping from the 4600 to 4900-foot level.

Co-operative Drilling

A co-operative drilling project in which nearly 300 property owners plan to participate has been launched in the vicinity of Vermont avenue and One Hundred and Ninetieth street, in the Lawndale district. The property owners plan to prorate the expense of a well, which is to be started within sixty days, if the plan materializes. C. Yager and A. Davis will be in charge of the project.

Signal Hill Summary

Total production from all depths at Signal Hill this week averaged 187,700 barrels a day, according to a summary of reports. The production from the deep zone amounted to 133,159 barrels a day.

There are 289 wells producing from the deep zone and 851 producing from all depths in the field. There were six completions within the week.

Liner Is Set

The liner was set yesterday afternoon in the Barnsdall-Rio Grande combination's Doty No. 2 at Elwood and an effort will be made this morning to put the well on production. The bottom of the hole is 3490 feet, taking nearly 200 feet of sand.

The combination's newest project, Luton-Bell No. 6, is down 2710 feet. It has been drilling less than three weeks.

Drill Is in Shale

The Elwood outpost test being drilled by P. H. O'Neil and Thomas A. O'Donnell, on the Nancy Campbell lease southeast of Elwood, was down 4200 feet yesterday and drilling in brown sandy shale. The most favorable showing found in the hole was the development of considerable gas yesterday.

New Test Planned

Another test of the 3900-foot formation in the town-lot area at Huntington Beach will be made in the near future by Stine & Evanson, who recently took over the interests of the old Painted Hills Oil Company in the town-lot area. The old Painted Hills well on Eighteenth street between Acacia and Palm avenues is the one due to make the test, according to field reports. The well is the northern outpost of that immediate section and has been producing a small quantity of oil from the 2100-foot mark.

BAY CITY MINES

SAN FRANCISCO, Jan. 11. (Exclusive) Following is the official list of quotations on the San Francisco Mining Exchange:

	Bid	Asked
Aladdin	.01	.02
Alto	.01	.02
Argyle	.06	.07
Acme	.15	.16
Amador Coalition	.11	.12
Arrowhead Annex	.01	.02
Arrowhead Development	.01	.02
Belmont	1.00	
Butler Gold	.02	.03
Brougher	.04	.05
[illegible]		

PRODUCE MARKET

(United States Bureau of Markets)

Trading continues slow, with few price changes. Artichokes higher. Avocados moving fairly well. Celery weaker. Lettuce steady, with 4-dozen size growing scarcer. Onions and potatoes firm. Peas in somewhat lighter supply. Sweet potatoes more plentiful and weak. Tomatoes draggy and weak.

ARTICHOKES — Davenport, boxes, 4-5 dozen, 4.50@5.00.

AVOCADOS—Local, pound, Fuerte, 27@30; Pueblo, 25@28; few, 30.

BANANAS—Per pound, mostly 4½; ripe, 3@3½.

BEANS—Per pound, Mexico, Kentucky Wonder, best, 18@22; poorer, 11@16.

BROCCOLI—Green, local, pound, 8@9.

BRUSSELS SPROUTS—Central, pound, 8@10; poorer, 5@7.

BUNCHED VEGETABLES — Local, per dozen bunches: Beets, best, 30@35; poorer, 20@25; carrots, 20@30; radishes, small, Red, King, 20@25; Dikon, 25@30; turnips, Globe, 20@25; yellow, 25@30.

CABBAGE—Local, crates, best, 1.75@2.00; poorer, 1.00@1.50.

CAULIFLOWER — Local, field crates, Snowball, 75@1.00; Pearl, 50@75.

CELERY — Local, crates, 4-4½ dozen, 3.50@3.75; poorer, 3.00@3.25.

CUCUMBERS — Local, Carlsbad, hothouse, dozen, best, 2.50@3.50.

EGGPLANT—Coachella, pound, 12@15.

CHICORY—Local, crates, 50@75.

GRAPES—Central, pound, Emperors, 3@5.

GRAPEFRUIT—Per box, Imperial Valley, fancy, 64s, 4.50@4.75; 80s, 3.50@4.00; 100s, 3.25@3.50; 126s, 3.00. Coachella Valley, fancy, 64s-80s, 5.25@5.50; 100s, 4.75@5.00. Tulare county, 80s-100s, 2.50@2.75. Arizona, 64s-80s, 4.50@4.75; 100s, 4.25@4.50.

LEMONS—Local, boxes, culls, loose, 1.25@1.75.

LETTUCE — Imperial Valley, crates, 4 dozen, 2.25@2.50; few, 2.65; 5 dozen, 1.75@2.25; few, 2.50; dry pack, 1.50@2.00. Local, dry pack, best, 1.50@1.75; loose pack, ordinary, 50@75; few, 1.00.

ONIONS — Closing Thursday, opening Friday, carlot sales: Stockton, sacked per cwt., White Globes, U. S. No. 1, 4.25@4.50; few, 4.60. Australian Browns, U. S. No. 1, car, 4.35.

ORANGES—Tulare county, local, boxes, navels, fancy, 80s, 4.00; 100s, 4.75@5.00; 126s-176s, 5.25@5.50; 200s, 5.00@5.25; 216s, 4.25; 252s, 3.50; 288s, 3.00; local, culls and standards, loose, large, 1.75@2.00; medium, 1.25@1.50; small, 50@75.

PEAS — Per pound, Imperial Valley, sacked, 11@13; poorer lower. Ventura county, 12@13. San Diego county, 9@12; few, 13@14. Coachella, 10@12. Mexico, 45-pound crates, fair quality, 4.75@5.50; bushel hampers, best, mostly 4.25.

PEARS—Central, pound, Anjou, 5@6; Winter Nellis, 4½@5½.

PEPPERS—Mexico, pound, Bell, 22@26; green chili, 9@11.

POTATOES—Closing Thursday, opening Friday, carlot sales: Stockton, sacked per cwt., Burbanks, fair quality, 1.20@1.25; best special marks, 1.50. Idaho, sacked per cwt., Russets, U. S. No. 1, 1.40@1.50; mostly, 1.45. Nevada, Burbanks, 1.15 sack.

RHUBARB—Local, boxes, Cherry, mostly 1.35; half-boxes, 75@85.

SQUASH—San Diego county, lugs, White Summer, 1.75@2.25; poorer, 1.00@1.25; Italian, 1.75@2.00; mostly 1.75.

SWEET POTATOES—Local, lugs, Jerseys, 1.00@1.25; Texas, bushel crates, Porto Ricans, 3.00. Oklahoma, bushel baskets, Nancy Halls, 2.50@2.75.

TANGERINES—Per pound, local, Tulare county, 5@6; Imperial Valley, 6@9.

TOMATOES — Mexico, lugs, originals, firsts, 1.75@2.25; Circles, 1.25@1.50; ripes, repacked, firsts, 6@9; Circles, 4@6. Local, lugs, 50@1.00.

HOUSEWIFE SENTENCED

VISALIA, Jan. 11.—Mrs. Ethel Allen, local housewife, has started a 500-day sentence in the County Jail in lieu of $500 fine on a charge of possession of intoxicating liquor. Mrs. Allen was arrested Wednesday following a raid on her home during her absence. Her husband, is serving a 400-day term in jail. Two minor children have been sent to the detention home.

BANDITS CHEAT THEMSELVES

Seemingly Amateurish Cracksmen Delay Robbery Until Supply of Cash Is In Safe, Then They Swoop Down and Obtain Only 95 Cents

BAKERSFIELD, Jan. 11.—Heavily armed and wearing black masks, two bandits early today held up the night attendant at the Kern County Creamery here, beat their victim into unconsciousness, then fled with only 95 cents. They didn't rifle the company's vault which contained a considerable sum of money.

That the robbery was well planned was the police theory today following the report that a man resembling one of the bandits loitered near the creamery earlier in the night posing as a deputy sheriff and declaring that he was watching an apartment-house which had been marked for a hold-up.

Three suspects have been arrested, and two of them released, the third being held for further investigation.

The "95-cent bandits," according to a report made to Chief of Police Richardson, entered the creamery at shortly after midnight, ordered W. H. Emerson, night employee of the concern, to "stick 'em up," then struck him over the head with a gun. Emerson was unconscious for thirty minutes. Earlier the cash drawer had been filled with a large sum of money which, before the hold-up, was locked in the vault, police said.

FESTIVAL OFFICERS NAMED

Annual Raisin Day Celebration Set for April 27 and New Chief Starts Activities With Appointments

FRESNO, Jan. 11.—Plans for the annual observance of Raisin Day on April 27 and the third annual West Coast Relays were put in motion today when the California Raisin Festival Association met to launch its 1929 program. C. C. Cass, local business man, has been named president to succeed Al C. Joy, who has moved to Alameda to make his home after serving as executive of the festival group for seven years.

M. A. Penny, president of the Merchants' Association, was named vice-president of the association; Mrs. W. G. Baymiller, second vice-president, and L. J. Allen, secretary.

The West Coast Relays were described by speakers at the gathering as being the outstanding track contest of the West and comparing favorably with the Drake and Pennsylvania events. Decision to repeat the event was reached on a showing that interest in it has increased each year.

Various committee chairmen were appointed by Cass as follows: Paul B. Wilson, finance committee; Raymond L. Quigley, parade; Gerald Thomas, pageant floats; Mrs. Will Lambert Potts, theme; Mrs. B. Y. Miller, queen; Sig Levy, motion pictures; Dick Down, publicity; W. B. Munson, city schools; Mrs. E. C Giffen, county schools; Earl Wight, West Coast Relays; W. E. Metzger, San Joaquin Valley participation; L. A. Nares, reception.

GOVERNMENT AID SOUGHT

San Joaquin Agriculturists Perfect Request for Help to be Made With Funds Controlled by Nation

FRESNO, Jan. 11.—The Federal government will be asked to assist in tiding the growers and farmers of the San Joaquin Valley over agricultural difficulties through advancing credits amounting to $150 to $250 an acre on farms on which private banks hold deeds of trust. This plan was put forward at a meeting here today of the San Joaquin Valley Regional Council of the California Development Association.

The appeal of the agriculturists will first be submitted to the Federal Land Bank at Berkeley through a special committee authorized today. Such a plan would bring vast sums to the San Joaquin Valley.

The agricultural committee reported that A. R. Heron, State Director of Finance, had promised that $100,000 of State funds would be available for rodent-control work.

In advocating a release of the action of his committee to the public, James Lushbaugh of Dinuba declared that "a few million dollars brought into the San Joaquin Valley by the government at the present time would aid in tiding the farmers over until conditions remedy themselves."

KETTLEMAN ROAD URGED

Civic and Commercial Representatives Officially Ask for New Highway to be Started Soon

HANFORD, Jan. 11.—At a meeting called to urge construction of a road to aid oil development in the Kettleman Hills, representatives of the city, commercial and civic clubs of the county last night unanimously requested action by the County Supervisors. The meeting, sponsored by the County Chamber of Commerce, was presided over by W. H. Lemmon and attended by seventy-five leading citizens of Hanford, Lemoore, Stratford, Hardwick, Armona, Corcoran and from the West Side.

The consensus of opinion was crystallized in a motion by J. H. McGlashan of Lemoore, seconded by L. B. Dapron of this city:

RESOLUTION PASSED

"Resolved, That the Supervisors of Kings county be asked to select a route for the west-side road from Stratford to a point south of the Laguna service station, to be built and maintained by the county of Kings instead of by supervisorial district."

This was decided upon as the sense of the meeting after various phases of the matter had been discussed, including a bond issue, and upon a statement by Supervisor Railback that there is about $35,000 in the county treasury of the county's apportionment of the gasoline tax that has been reserved for maintenance and repair that might be applied to this project in an emergency, relieving the road district and allowing some expenditure of the district fund to improving a direct outlet from the Milham well to the old Coalinga road.

G. F. Cotton, speaking for Lake Tulare grain growers, urged that the road be so routed as to serve the grain as well as the oil fields.

J. L. C. Irwin said the construction should be in line with the project of a direct trunk line to the coast.

MANY EXPRESS IDEAS

S. D. Driver, County Surveyor May, J. E. Richmond, Richard Mills, George Aydelott, L. D. Perkins, Edward Orchard, J. H. Brothers, Dr. R. E. Dixon, J. A. McRae and others participated in the discussion and conclusion generally expressed was that the matter was put up to the Supervisors to act with the County Surveyor and advise with the State Highway Commission as to the best available route. It also was asked that the funds available be expended in the making of a passable road as soon as possible, later provision for financing of paved highway to be determined by the members of the Board of Supervisors.

OFFICER PAINFULLY INJURED

Teamster Opens Fire on Plain-clothes Men Without Warning, Say Witnesses

BAKERSFIELD, Jan. 11.—Officer J. C. Farley of the night motor patrol is in the San Joaquin Hospital with a bullet wound in his right thigh, and Ewing G. Lane, Kern county teamster, is in the County Jail facing a probable charge of assault with intent to commit murder, as the aftermath of a shooting affray last night on Nineteenth street. Farley was shot when he and Officer Bob Cornwell were called to a pool hall to place Lane under arrest.

According to Police Chief Richardson, Farley and Cornwell were dispatched from headquarters when it was reported that Lane, who had been at the pool hall throughout the evening, was carrying a gun, and at intervals fired shots into the air from behind the establishment. The teamster was said to have opened fire as the two plainclothesmen approached the entrance of the pool hall. Lane, according to police report, was emerging from the establishment with both hands in his pockets as the officers started in.

Without a word of warning, he fired one shot without removing the gun from his pocket, it is said. Both officers grabbed him, one on each side. Then a .25 caliber automatic pistol appeared in Lane's hand, and two more shots rang out. One of the bullets entered Farley's thigh.

The prisoner fought desperately to turn the gun on the officers as Farley grabbed his wrist, forcing the man's arm above his head and wrenching his gun from him, it was reported by witnesses. Farley then threw the man to the sidewalk, handcuffed him and sat on his chest while Cornwell called an ambulance.

Almost unconscious from loss of blood, Farley was taken to the hospital. According to his physician, the officer is in a weakened condition through loss of blood, but will be in condition to leave the hospital within a few days.

Lane, who says he is a Kentuckian by birth, a "mule-skinner" by occupation, and a resident of Kern county for fifteen years, denies any knowledge of the shooting.

Tokio's traffic accident record last year showed 2500 children injured or killed in street accidents.

The octopus has powerful jaws forming a parrotlike beak with which it tears its prey.

Workmen Find Hot Water Well

LEMON COVE, Jan. 11.—Hot water spouting from the hills greeted efforts of workmen digging a well one-half mile east of here in pasture land of the Kaweah ranch. The water was so hot that the cattle refused to drink it and now the well diggers will have to hunt another well to satisfy palates of the stock. Frank McKee brought the information to town. No plans have been announced for using the hot water.

Judge: Before being sentenced, have you anything to say?

Barber: Yes, Your Honor. I'd like to shave the Prosecuting Attorney just once.

SHIPPING NEWS AND ACTIVITIES AT LOS ANGELES HARBOR

TRAMP SHIPS TO INVADE PACIFIC

Europe Reported Planning to Send Many

Craft Held Improvement on Old-Time Type

Forecast Made by Marine Supply Agent

British and Norwegian interests are preparing to throw a large number of tramps, both general cargo and oil carriers, into the Pacific Coast-Far East service in the immediate future, according to Don E. Montague, manager for R. G. Griffith, wholesale ship suppliers, who returned yesterday after a two months' tour of Northern Europe.

Unlike the old-time tramps, however, Montague says the coming fleets will comprise fast, modern vessels, many of which are motorized. "The Oil Pioneer is the type, and you remember on her recent maiden visit she held a speed of better than fourteen knots," he declared. That ship now is under two-year charter to the Richfield Oil Company to carry oil to China.

Not only are vessels being pulled off present runs for the Pacific area, but northern yards are busy with new construction for this service, he said. The great yards at Newcastle-on-Tyne are declared working to capacity.

"I was so hurried I couldn't study other phases, but shipbuilding throughout Northern Europe is booming. Germany is embarrassed by a strike but her sea program is of the first magnitude. Norway, with a population not as great as Los Angeles county, has the fifth largest merchant fleet on the seas, 95 per cent of her new building being motorships. She is third in the number of vessels calling at Los Angeles, being excelled only by America and Great Britain."

Montague flew between several cities in order to expedite his return home.

DIRECT LATIN MAIL SERVICE INAUGURATED

Local impetus was given yesterday to the trade contacts with South America, when the McCormick steamer, West Camargo, inaugurated the first direct mail service to Eastern South America via the Straits of Magellan. The initial postal offering was not large, six bags, but postal officials expect its increase many fold in succeeding sailings.

Such sailings now are monthly, but will be increased to one each twenty days soon, as the McCormick fleet will be increased from six to eight ships as soon as two purchases can be prepared for the service. Four of the vessels also are to receive refrigeration installations, which will offer additional outlets for Pacific Coast perishables.

The West Camargo went south yesterday loaded to capacity with Pacific products, indicating the line's growth and reflecting the benefits accruing from the recent good-will tours by Hoover, by the McCormick officials, and by the liner City of Los Angeles, which will carry another excursion to the southern continent next fall.

Post-Christmas rush to Hawaii will begin today, when the Lassco liner City of Honolulu sails from here with 255 passengers. She also will take out one of the season's first big shipments of navel oranges, as well as automobiles, building materials and manufactures.

Passengers include Athalie Irvine, Los Angeles artist; Dr. Harry T. Hollman, Honolulu surgeon; Willsie Martin, pastor, Wilshire Methodist church; Julia (Kelety) Fuller, New York actress; Fred A. Prince, Palm Beach hotel manager, and F. W. Cowan, Toronto banker.

The liner Calawaii, also of the Lassco Line, is due from Hawaii late this afternoon with ninety passengers and island products. She also has aboard forty-nine polo ponies, to be ridden in California matches by Hawaiian and Australian polo stars.

One hundred and thirty passengers departed Los Angeles for the Orient yesterday on the Nippon Yusen Kaisha liner Siberia Maru, which also took 2000 tons of Southland products. Among them were Mrs. E. F. Morgan, Mrs. F. B. Darmody, Mr. and Mrs. E. J. Spear, Mr. and Mrs. Ward Smith, H. W. Hennig and S. Kubota.

Making her first appearance here, the new German tank motorship Kattegat put in from Germany early yesterday. She will load 75,000 barrels of gasoline at the Union Oil Company's station and sail for England tonight under charter to Anglo-Mexican Petroleum Company. She is a sister of the Rederie tank motorship Skaggerak, here a month ago. Capt. A. R. Paulsen is agent. The latter announces the French steamer Lena L. D. as due the 21st inst., with 4000 tons of European cargo for here. She is chartered to Flood Brothers.

A blue macaw from the wilds of Colombia now rests in Wrigley's new aviary at Avalon, as the contribution of Capt. Louie Black, outside man for Wilmington Transportation. It was brought north on the liner Colombia this week by Capt. Bob Judson. "Louie is the only man who can understand its dialect Spanish," explained Judson. It is regarded as a rare bird.

U. S. NAVY VESSELS IN PORT

9 p.m., Friday, January 11

BATTLE FLEET

CALIFORNIA (flagship.)

BATTLESHIP DIVISIONS

Division 3

PENNSYLVANIA (flagship.)
ARIZONA.

Division 4

NEW MEXICO (flagship.)
IDAHO.
MISSISSIPPI.

Division 5

WEST VIRGINIA (flagship.)
COLORADO.
TENNESSEE.
MARYLAND.

AIRCRAFT SQUADRONS

LEXINGTON (carrier,) outside.
SARATOGA (carrier,) outside.

FLEET BASE FORCE

PROCYON (flagship.)

Train Squadron Two

MEDUSA (repair ship.)
RELIEF (hospital ship.)
KANAWHA (tanker.)
VEGA (transport.)
TERN (minesweeper.)
ALGORMA (tug.)
BRANT (minesweeper.)
WATER BARGE 30.
OIL BARGE 23.
OIL BARGE 24.
MOTOR TUG 99.
S. C. 306.

DUE TO ARRIVE

January 16—Arctic (supply ship) from San Francisco.
January 25—Chaumont (transport.) from San Francisco.

DUE TO SAIL

January 12—Vega (transport.) for San Diego.
January 13—Relief (hospital ship.) for San Diego.
January 15—Pinola (tug) for Mare Island.
January 15—Battleship divisions, less Maryland, for Balboa, C. Z.
January 16—Arctic (supply ship) for Panama.
January 25—Chaumont (transport) for San Diego.
January 31—Maryland (battleship) for Bremerton.

SHIPPING

PASSENGER SCHEDULE

VESSELS ARRIVING

	Berth
Saturday, January 12—	
Humboldt, San Francisco, Santa Barbara, 8 a.m.	88
Harvard, San Francisco, 10 a.m.	155
Calawaii, Honolulu-Hilo, 6 p.m.	156
Catalina, Avalon, 5:30 p.m.	185
Sunday, January 13—	
President Madison, Honolulu, San Francisco, noon	232B
Admiral Benson, Portland, Astoria, San Francisco, 9 p.m.	154
Mongolia, San Francisco, 2 p.m.	152
Yale, San Francisco, 10 a.m.	155
Bolivar, Puerto Angel, Mazatlan, Ensenada, 8 a.m.	232B
Harvard, San Diego, 2 p.m.	155
Emma Alexander, San Diego, 7 a.m.	153
Catalina, Avalon, 5:30 p.m.	185
Monday, January 14—	
Caddopeak, Seattle, Tacoma, San Francisco, 8 a.m.	160
San Juan, San Francisco, 6 a.m.	88
Bokuyo Maru, Valparaiso, Iquique, Callao, Manzanillo, 8 a.m.	230A
senada, 8 a.m.	232A
Fort Armstrong, San Francisco, 8 a.m.	159
Pacific Enterprise, Glasgow, Manchester, 10 a.m.	188
Catalina, Avalon, 5:30 p.m.	185

VESSELS SAILING

Saturday, January 12—	
Harvard, San Diego, 3 p.m.	155
Humboldt, San Francisco, 8 p.m.	88
Nome City, San Francisco, 5 p.m.	160
Admiral Schley, San Francisco, Astoria, Portland, 2 p.m.	154
City of Honolulu, Honolulu, Hilo, noon	156
Doylestown, San Francisco, Seattle, Tacoma, 5 p.m.	160
Suwied, San Francisco, 5 p.m.	159
Catalina, Avalon, 10 a.m.	185
Sunday, January 13—	
Yale, San Diego, 3 p.m.	155
Emma Alexander, San Francisco, Victoria, Seattle, 11 a.m.	153
Bolivar, San Francisco, 5 p.m.	232A
Harvard, San Francisco, 4 p.m.	155
Catalina, Avalon, 10 a.m.	185
Monday, January 14—	
Fort Armstrong, Norfolk, Baltimore, 5 p.m.	159
Mongolia, Havana, New York, 6 a.m.	152
Moctezuma, Mazatlan, Guaymas, Manzanillo, etc., 5 p.m.	232A
Admiral Benson, San Diego, 1 p.m.	154
President Madison, San Francisco, Honolulu, Yokohama, Manila, etc., noon	232B
Pacific Enterprise, San Fran., 5 p.m.	188
Catalina, Avalon, 10 a.m.	185

VESSELS IN PORT

Midnight, Friday, January 11

PASSENGER VESSELS	
City of Honolulu, steamer	156
Suwied, steamer	159
Catalina, steamer	185
Doylestown, steamer	160
Nome City, steamer	230E
Admiral Schley, steamer	154
CARGO VESSELS	
Daylight, barge	Anc.
Fermia, motorship (Swed.)	84
Golden Peak, steamer	175
J. L. Luckenbach, steamer	232D
Golden Mountain, steamer	58
Virginian, steamer	176
F. J. Luckenbach, steamer	230D
Absaroka, steamer	176
OIL CARRIERS	
Bianca, tanker (Nor.)	Anc.
Java Arrow, tanker	238
Astral, tanker	241
Tacoma, tanker (Br.)	239
La Purisima, tanker	107
Galena, tanker	217
Kattegat, motorship tanker (Ger.)	Anc.
San Felix, tanker (Br.)	150
Varanger, motorship tanker (Nor.)	241
Kanawha, tanker (U.S.S.)	L.B.
Robert E. Hopkins, tanker	157
Kekoskee, tanker	71
Santa Maria, tanker	150
District of Columbia, tanker	98
Argyll, tanker (Fr.)	128
R. J. Hanna, tanker	Anc.
LUMBER CARRIERS	
John C. Kirkpatrick, steamer	38
Port Angeles, steamer	200
Clairmont, steamer	74

LOCATION OF BERTHS

Outer Harbor—35 to 73.
San Pedro—74 to 98.
West Basin—101 to 149.
Wilmington—150 to 190.
East Basin—191 to 204.
Terminal Island—205 to 241.
Long Beach—Not numbered.

COAST AND GEODETIC SURVEY

TIDES, JANUARY, 1929

Los Angeles Harbor

HIGH WATER

Day	Time	Hgt. Ft.	Time	Hgt. Ft.
12	9:38 a.m.	6.0	11:34 p.m.	3.7
13	10:10 a.m.	5.8	11:58 p.m.	3.8
14	10:46 a.m.	5.5	....	...

LOW WATER

Day	Time	Hgt. Ft.	Time	Hgt. Ft.
12	3:14 a.m.	2.4	4:20 p.m.	—0.5
13	3:51 a.m.	2.4	5:20 p.m.	—0.3
14	4:34 a.m.	2.4		

SUN

Day	Sunrise	Sunset
12	6:59 a.m.	5:05 p.m.
13	6:59 a.m.	5:06 p.m.
14	6:59 a.m.	5:07 p.m.

MOON

Day	Moonrise	Moonset
12	8:29 a.m.	6:45 p.m.
13	9:05 a.m.	7:46 p.m.
14	9:37 a.m.	8:47 p.m.

ARRIVALS AND DEPARTURES

ARRIVED, FRIDAY, JANUARY 11

Ship—	Time	From	Operator
PORT ANGELES, steamer	3:15 a.m.	Port Angeles	Nelson S.S. Co.
CALMAR, steamer	5:05 a.m.	Vancouver	Calmar Line
EMMA ALEXANDER, steamer	6:10 a.m.	Seattle-S. F.	Pacific S.S. Co.
PALOMAR and barge	6:15 a.m.	San Diego	Star & Crescent Trans.
KANAWHA, tanker (U.S.S.)	6:45 a.m.	San Diego	United States Navy
TYR, motorship (Nor.)	7:10 a.m.	Cuba	Acct. Canadian Transp. Co.
WEST CAMARGO, steamer	8:25 a.m.	San Francisco	Pac.-Argen.-Brazil Line
J. L. LUCKENBACH, steamer	8:40 a.m.	New York	Luckenbach Line
VIRGINIAN, steamer	9:45 a.m.	New York	American-Hawaiian S.S.
FERMIA, motorship (Swed)	10:00 a.m.	Antwerp	Acct. Duvol-Moore & Co.
GALENA, tanker	11:55 a.m.	Port Arthur	Texas S.S. Co. of Cal.
KEKOSKEE, tanker	12:45 p.m.	Eureka	Richfield Oil Co.
YALE, steamer	1:40 p.m.	San Diego	Los Angeles S.S. Co.
CATALINA, steamer	5:00 p.m.	Avalon	Wilmington Trans. Co.
NOME CITY, steamer	6:00 p.m.	San Francisco	Nelson Line
ADMIRAL SCHLEY, steamer	9:00 p.m.	Portland-S. F.	Pacific S.S. Co.
F. J. LUCKENBACH, steamer	10:30 p.m.	San Francisco	Luckenbach Line
ABSAROKA, steamer	4:30 p.m.	San Francisco	Redwood Line
ROBERT E. HOPKINS, tanker	3:35 p.m.	Portland	Associated Oil Co.
SANTA MARIA, tanker	7:30 p.m.	Ioco	Union Oil Co.
DISTRICT OF COLUMBIA, tkr.	10:00 p.m.	Portland	Standard Oil Co. of Cal.
ARGYLL, tanker (French)	8:30 p.m.	Guayaquil	Cie de Boleo

Vessels arriving between 9 p.m. and midnight estimated from radio reports and operators' advices.

SAILED, FRIDAY, JANUARY 11

Ship—	Time	For	Operator
MOJAVE, tanker	7:55 a.m.	Seattle	General Pet. Corp.
W. S. MILLER, tanker	8:55 a.m.	Point Wells	Standard Oil of Cal.
TOLEDO, motorship (Nor.)	9:45 a.m.	Manila	Acct. Barbara Line
CATALINA, steamer	10:30 a.m.	Avalon	Wilmington Trans. Co.
CALMAR, steamer	12:10 p.m.	New York	Calmar Line
TYR, motorship (Nor.)	1:05 p.m.	San Francisco	Acct. Canadian Trans.
SIBERIA MARU, steamer (Jap.)	2:45 p.m.	S. F.-Yokohama	Nippon Yusen Kaisha
EMMA ALEXANDER, steamer	8:30 p.m.	San Diego	Pacific S.S. Co.
WEST CAMARGO, steamer	5:30 p.m.	Montevideo	Pac.-Argen.-Brazil Line
YALE, steamer	4:25 p.m.	San Francisco	Los Angeles S.S. Co.
MALTRAN, steamer	7:15 p.m.	Dupont	Acct. Stauffer Chemical Co.
MUNDELTA, steamer	6:30 p.m.	San Francisco	Munson-McCormick S.S.
C. D. JOHNSON III, steamer	4:20 p.m.	S. F.-Portland	Acct. McCormick S.S.
HAYATOMO, tanker (Jap.)	2:35 p.m.	Yokohama	Japanese Imperial Navy
BETTERTON, tanker	10:30 p.m.	Seattle	Associated Oil Co.
HERBORG, tanker (Nor.)	7:00 p.m.	Yokohama	Anglo Saxon Pet. Corp.
ALVARADO, steamer	5:30 p.m.	San Francisco	Moor Mill & Lbr. Co.
SHASTA, steamer	6:00 p.m.	San Diego	E. K. Wood Lbr. Co.

Vessels sailing between 9 p.m. and midnight estimated from operators' advices.

TO ARRIVE AND SAIL TODAY

VESSELS DUE TO ARRIVE, SATURDAY, JANUARY 12

Ship—	Berth	From	Operator
HUMBOLDT, steamer	88	San Francisco	L. A. & S. F. Nav. Co.
HARVARD, steamer	155	San Francisco	Los Angeles S.S. Co.
CALAWAII, steamer	156	Honolulu-Hilo	Los Angeles S.S. Co.
CATALINA, steamer	185	Avalon	Wilmington Trans. Co.
EDNA CHRISTENSON, steamer	193	San Diego	McCormick S.S. Co.
PARANA, steamer (Dan.)	Anc.	Norfolk	Acct. H. R. McMillan Ex. Co.
EDENTON, steamer	172	Manila	Acct. Roosevelt Line
MUNAMI, steamer	178	Portland-S.F.	McCormick S.S. Co.
SABOTAWAN, steamer	60	San Francisco	Redwood Line
MELVILLE DOLLAR, steamer	232B	San Francisco	Dollar Line
HANLEY, steamer	101	Everett	Argonaut Line
NECHES, tanker (U.S.S.)	150	San Diego	United States Navy
UTACARBON, tanker	168	Portland	Union Oil Co.
SUN, tanker	96	Philadelphia	Sun Oil Co.
SOLITAIRE, tanker	167	Portland	Texas S.S. Co. of Cal.
POINT LOMA, steamer	224	Eureka	Acct. Hammond Lumber Co.
F. H. HILLMAN, tanker	97	Richmond	Standard Oil Co. of Cal.
ROBIN GRAY, steamer	190	Portland	Isthmian S.S. Lines

VESSELS DUE TO SAIL, SATURDAY, JANUARY 12

Ship—	Berth	For	Operator
HARVARD, steamer	155	San Diego	Los Angeles S.S. Co.
HUMBOLDT, steamer	88	San Francisco	L. A. & S. F. Nav. Co.
NOME CITY, steamer	160	San Francisco	Nelson Line
ADMIRAL SCHLEY, steamer	154	S.F.-Portland	Pacific S.S. Co.
CITY OF HONOLULU, steamer	156	Honolulu	Los Angeles S.S. Co.
DOYLESTOWN, steamer	160	S.F.-Seattle	Nelson Line
SUWIED, steamer	159	San Francisco	Nelson Line
CATALINA, steamer	185	Avalon	Wilmington Trans. Co.
FERMIA, motorship (Swed.)	84	San Francisco	Acct. Duvol-Moore & Co.
J. L. LUCKENBACH, steamer	232D	San Francisco	Luckenbach Line
F. J. LUCKENBACH, steamer	230D	New Orleans	Luckenbach Line
ABSAROKA, steamer	176	San Juan	McCormick S.S. Co.
ROBIN GRAY, steamer	Anc.	Baltimore	Isthmian S.S. Lines
PARANA, steamer (Dan.)	Anc.	Col. River	Acct. H. R. McMillan Expl.
SABOTAWAN, steamer	60	New Orleans	Redwood Line
TACOMA, tanker (Br.)	239	Darien	Standard Trans. Co.
ROBERT E. HOPKINS, tanker	157	Balboa	Associated Oil Co.
F. H. HILLMAN, tanker	96	Richmond	Standard Oil Co. of Cal.
KEKOSKEE, tanker	71	Oakland	Richfield Oil Co.
SANTA MARIA, tanker	150	Ioco	Union Oil Co.
DISTRICT OF COLUMBIA, tanker	97	Columbia River	Standard Oil Co.
ARGYLL, tanker (Fr.)	128	Santa Rosalia	Cie de Boleo
UTACARBON, tanker	168	Martinez	Union Oil Co.
POINT LOMA, steamer	224	La Union	Acct. Hammond Lbr. Co.
R. J. HANNA, tanker	Anc.	New York	Standard Oil Co. of Cal.

RADIO REPORT

The Radio Corporation of America, in co-operation with the United States Health Service and the Seaman's Institute, will receive requests through the KSE station at Los Angeles Harbor for medical and surgical services for ships at sea.

LOS ANGELES STATION

Noon, January 10

ELMBANK, Balboa for San Francisco, 675 miles south of San Francisco.
SARAMACCA, San Jose for San Francisco, 609 miles south of San Francisco.
HUGUENOT, Balboa for Los Angeles, 1100 miles south of Los Angeles.
AGWISTONE, Balboa for Los Angeles, 1957 miles south of Los Angeles.
CACIQUE, Los Angeles for Peru, 1944 miles south of Los Angeles.
ROSSINGTON COURT, Prince Rupert for Balboa, 1540 miles north of Balboa.
SUDAWSONCO, La Union for Los Angeles, 988 miles south of Los Angeles.
ROYAL STAR, Balboa for Los Angeles, 1516 miles south of Los Angeles.
WATERTOWN, Los Angeles for Balboa, 529 miles north of Balboa.
ROBIN GOODFELLOW, San Diego for Balboa, 311 miles north of Balboa.
J. W. VAN DYK, Los Angeles for Balboa, 629 miles north of Balboa.

8 p.m., January 10

ECUADOR, Balboa for San Francisco, 2814 miles south of San Francisco.
WEST MINGO, Balboa for Los Angeles, 545 miles north of Balboa.
K. I. LUCKENBACH, Balboa for Los Angeles, 186 miles north of Balboa.
TEJON, Los Angeles for Balboa, 1519 miles south of Los Angeles.
ALASKA STANDARD, Yvarros for Guaymas, 55 miles from Guaymas.
CITY OF SAN FRANCISCO, Mazatlan for Manzanillo, 1419 miles south of San Francisco.
EL SALVADOR, Mazatlan for Champerico, 1695 miles south of San Francisco.
HENRY D. WHITON, Los Angeles for Portland, 30 miles north of Los Angeles.
SAALE, Los Angeles for Acajutla, 930 miles south of Los Angeles.
ORAN, Balboa for Los Angeles, 957 miles south of Los Angeles.
KEKOSKEE, Eureka for Los Angeles, 180 miles north of Los Angeles.
SOLITAIRE, Portland for Los Angeles, 390 miles north of Los Angeles.
HELEN OLMSTED, Los Angeles for Balboa, 880 miles south of Los Angeles.
TACHEE, Balboa for Los Angeles, 992 miles south of Los Angeles.
WELSH CITY, Balboa for Los Angeles, 1560 miles south of Los Angeles.
SHABONEE, Los Angeles for Orient, 1428 miles west of Los Angeles.

Noon, January 11

F. J. LUCKENBACH, San Francisco for Los Angeles, 134 miles north of Los Angeles.
BALUCHISTAN, Balboa for Vancouver, 120 miles south of Los Angeles.
ROBIN GRAY, Longview for Balboa, 890 miles south of Columbia River.
SUN, Balboa for Los Angeles, 241 miles south of Los Angeles.
CALICHE, Los Angeles for Tocopilla, 405 miles south of Los Angeles.
EDENTON, Manila for Los Angeles, 347 miles west of Los Angeles.
SABOTAWAN, San Francisco for Los Angeles, 192 miles south of San Francisco.
NEW BRITAIN, Los Angeles for Balboa, 364 miles south of Los Angeles.
HEGIRA, Portland for Los Angeles, 1080 miles south of Los Angeles.
ORAN, Balboa for Los Angeles, 816 miles south of Los Angeles.
ATLANTIC, Balboa for Los Angeles, 724 miles south of Los Angeles.
DEAN EMERY, Balboa for Los Angeles, 1005 miles south of San Francisco.
SAN UGON, Balboa for Los Angeles, 985 miles south of Los Angeles.
CRAGNESS, Iquique for Los Angeles, 953 miles south of Los Angeles.
CANADIAN RANGER, Balboa for Victoria, 1480 miles south of Victoria.
QUERCUS, San Francisco for Chile, 180 miles south of Los Angeles.
SUTORPCO, Balboa for Los Angeles, 434 miles south of Los Angeles.
JULIA LUCKENBACH, Balboa for Los Angeles, 1334 miles south of Los Angeles.
BRITISH STAR, Chanaral for Los Angeles, 1311 miles south of Los Angeles.
ROYAL STAR, Balboa for Los Angeles, 1221 miles south of Los Angeles.
WILLKENO, Balboa for San Diego, 1349 miles south of San Diego.
JOSEPH SEEP, Balboa for Los Angeles, 1258 miles south of Los Angeles.

8 p.m., January 11

POINT REYES, Balboa for Los Angeles, 1033 miles south of Los Angeles.
J. A. MOFFETT, Manzanillo for Los Angeles, 380 miles south of Los Angeles.
MOJAVE, Los Angeles for Seattle, 1020 miles south of Seattle.
CHILBAR, Los Angeles for Tocopilla, 272 miles south of Los Angeles.
H. M. STOREY, Balboa for Los Angeles, 668 miles south of Los Angeles.
PARANA, Newcastle for Los Angeles, 410 miles south of Los Angeles.
TRY, Los Angeles for San Francisco, 270 miles south of San Francisco.
F. H. HILLMAN, Richmond for Los Angeles, 73 miles north of Los Angeles.
SAN UGON, Balboa for Los Angeles, 900 miles south of Los Angeles.
SCOTTISH STRATH, Buenos Aires for Los Angeles, 1650 miles south of Los Angeles.
PAUL SHOUP, Balboa for San Francisco, 1575 miles south of San Francisco.
PACIFIC HEMLOCK, Los Angeles for Balboa, 1380 miles north of Balboa.
AINDERBY, Balboa for Vancouver, 88 miles south of Cape Corrientes.
POINT ARENA, Los Angeles for Balboa, 1412 miles south of Los Angeles.

SAN FRANCISCO STATION

8 p.m., January 11

PACIFIC PINE, Tacoma for Los Angeles, 770 miles from Los Angeles.
DILWORTH, Tocopilla for Los Angeles, 1887 miles southeast of Los Angeles.
STANDARD SERVICE, Richmond for El Segundo, 280 miles from El Segundo.
CONDOR, San Francisco for British Columbia, 183 miles from San Francisco.
HENRY D. WHITON, Los Angeles for Portland, 781 miles south of Portland.
PLUMA, San Francisco for Auckland, 146 miles southwest of San Francisco.
EMMA H. COPPAGE, Los Angeles for Everett, 617 miles south of Everett.
CAPT. A. F. LUCAS, Los Angeles for Portland, 450 miles south of Portland.

The Mackay Radio and Telegraph Company, in conjunction with the Los Angeles Receiving Hospital staff, will receive requests for medical and surgical services from ships' crews from vessels at sea through KOK station at Los Angeles Harbor.

LOS ANGELES STATION

Noon, January 10

LIO, Providence for Los Angeles, 1053 miles south of Los Angeles.

8 p.m., January 10

CANADIAN COASTER, Los Angeles for San Francisco, 42 miles north of Los Angeles.
ADMIRAL FISKE, Los Angeles for San Francisco, [illegible] miles north of Los Angeles.
PACIFIC ENTERPRISE, Balboa for Los Angeles, 1100 miles south of Los Angeles.
PACIFIC PIONEER, Los Angeles for Balboa, 1341 miles south of Los Angeles.
PAUL SHOUP, Balboa for San Francisco, 1414 miles northwest of Balboa.
MYRTLE, Los Angeles for Balboa, 700 miles northwest of Balboa.
CLYDEFIELD, Los Angeles for Buenos Aires, 1906 miles south of Los Angeles.

8 p.m., January 11

CALAWAII, Honolulu for Los Angeles, 271 miles west of Los Angeles.
HUMBOLDT, San Francisco for Los Angeles, 17 miles north of Santa Barbara.
UTACARBON, Seattle for Los Angeles, 150 miles north of Los Angeles.
C. D. JOHNSON, Los Angeles for San Francisco, 38 miles north of Los Angeles.
BROOKINGS, Guaymas for Los Angeles, 25 miles from Guaymas.
WEIRBANK, Los Angeles for Balboa, 630 miles south of Los Angeles.
SANUGON, Balboa for Los Angeles, 900 miles south of Los Angeles.
BALUCHISTAN, Balboa for Vancouver, 100 miles south of Los Angeles.
SHASTA, Los Angeles for San Diego, 70 miles north of San Diego.
DISTRICT OF COLUMBIA, Willbridge for Los Angeles, 20 miles north of Los Angeles.
HARDANGER, Santos for Los Angeles, 1040 miles south of Los Angeles.
TELMA, Los Angeles for Yokohama, 20 miles west of Los Angeles.

8 p.m., January 11

ADMIRAL WATSON, Seattle for San Francisco, 300 miles from San Francisco.
ADMIRAL FISKE, Los Angeles for San Francisco, 40 miles from San Francisco.
MAUKE, San Francisco for Grays Harbor, 251 miles from San Francisco.
FRANK H. BUCK, Ventura for Avon, 142 miles from Avon.
SAN JUAN, Los Angeles for San Francisco, 85 miles from San Francisco.
HARVARD, San Francisco for Los Angeles, 80 miles from San Francisco.
PHYLLIS, San Francisco for Grays Harbor, 55 miles from San Francisco.
LIO, Providence for Los Angeles, 813 miles from Los Angeles.
ADMIRAL SEBREE, San Francisco for Seattle, 614 miles from Seattle.
NOVO, Fort Bragg for Los Angeles, 80 miles from Fort Bragg.
MUNAMI, San Francisco for Los Angeles, 142 miles from Los Angeles.
OLEUM, Eureka for Los Angeles, 440 miles from Los Angeles.
DISTRICT OF COLUMBIA, Willamette for Los Angeles, 455 miles from Los Angeles.

PORTLAND STATION

8 p.m., January 10

REGULUS, Grays Harbor for Los Angeles, 634 miles from Los Angeles.
GYOKOH MARU, Portland for Yokohama, 497 miles from Portland.
TOKIWA MARU, Yokohama for Seattle, Lat. 48.58 N., Long. 138.37 W.
TSURUSHIMA MARU, Portland for Yokohama, 780 miles from Portland.
NAPLES MARU, Yokohama for Vancouver, Lat. 50.07 N., Long. 133.29 W.
AKAGISAN MARU, Yokohama for San Francisco, Lat. 43.43 N., Long. 140.10 W.
JOGU MARU, Yokohama for Portland, Lat. 50.03 N., Long. 144 W.
TAIGEN MARU, Yokohama for Coos Bay, 85 miles from Coos Bay.
YAYOI MARU, Yokohama for Portland, 1440 miles from Portland.
OREGON, Portland for Yokohama, 1637 miles from Columbia River.
TACOMA, Englewood for Yokohama, 2076 miles from Englewood.
SEATTLE, Otaru for San Francisco, 2994 miles from San Francisco.
GOLDEN WALL, Tsing-Tao for San Francisco, 3130 miles from San Francisco.
OLYMPIA, Tacoma for Moji, 1788 miles from Tacoma.
KENTUCKY, Portland for Yokohama, 2619 miles from Columbia River.
NEW YORK, Otaru for San Francisco, 1605 miles from San Francisco.
ILLINOIS, Hongkong for San Francisco, 1330 miles from San Francisco.

Noon, January 11

HAKUSHIKA MARU, Miike for Portland, 585 miles from Columbia River.

8 p.m., January 11

ADMIRAL PEARY, Portland for San Francisco, 528 miles north of San Francisco.
TAMAHA, Yokohama for San Francisco, 554 miles from San Francisco.
NABESNA, San Francisco for Longview, 230 miles from San Francisco.
ASTORIA, Los Angeles for Everett, 380 miles from Everett.
SILVERADO, Portland for San Francisco, 10 miles from Columbia River.
WAPAMA, Everett for Los Angeles, 410 miles from Los Angeles.
KEWANEE, Tacoma for Avon, 73 miles from Tacoma.
Schooner VIGILANT, Bellingham for Honolulu, 410 miles from Cape Flattery.

TRANS-PACIFIC MAIL

Following schedule of sailing is provided by the Los Angeles postoffice:

January 13, from Seattle. Mail for Japan and Siberia.

January 14, from Portland. Mail for Yokohama, Osaka, Hongkong and Manila.

January 15, from Los Angeles. Mail for Melbourne and Sydney.

January 15, from San Francisco. Mail for Japan, Korea and Siberia.

January 15, from San Francisco. Mail for Hawaii.

For connections at Seattle mail must leave Los Angeles the third day prior to date of sailing, not later than 5:30 p.m.

To connect at San Pedro for the Hawaiian Islands every other Saturday mail leaves Los Angeles at 8:50 a.m. on Saturday.

Note—To connect at San Francisco mail must leave Los Angeles on dispatch made not later than 5:30 p.m. the day prior to date.

NAVAL ORDERS

WASHINGTON, Jan. 11. (Exclusive)—Navy orders:

Lieutenant-Commander P. P. Foster to Pensacola.
Lieut. G. O. Cope, Jr., to Asiatic station.
Lieut. G. S. Holman to U. S. S. Mullany.
Lieut. T. S. Hare to U.S.S. Gold Star.
Lieut. P. R. Coffin to U.S.S. Richmond.
Lieut. H. H. Goodwin to Pensacola.
Lieut. F. C. Layne to Naval Academy.
Lieut. J. E. Whitehead to Washington.
Ensign H. F. Eckberg to U.S.S. Detroit.
Ensign H. V. Martin to Naval Academy.
Ensign E. K. Swearinen to U.S.S. Colorado.
Ensign J. E. Wilson to home.
Lieutenant-Commander C. T. Dill to Quantico.
Lieutenant-Commander G. C. Wilson to Quantico.
Lieut. W. R. Whiteford to Washington.
Lieut. R. E. Barrett to U.S.S. Cleveland.
Lieut. C. H. Congdon to Baltimore.
Chief Boatswain J. P. Jeter to U.S.S. Swallow.
Chief Machinist F. P. Scott to Asiatic station.
Machinist H. L. Shaw to Coco Solo, C. Z.

Moths of the European corn borer are only about an inch long, light yellow brown in color and very similar to some other common varieties.

AIR MAIL SCHEDULE

Now in effect: Universal postage rate of 5 cents per ounce and 10 cents for each additional ounce anywhere in the United States or Canada applies on all matter sent by air mail. Items for air mail are restricted to not more than fifty (50) pounds in weight and to not more than eighty-four (84) inches in length and girth combined.

TRANSCONTINENTAL AIR MAIL

Eastbound. Leaves Los Angeles 7:35 a.m. daily, arriving Salt Lake City 2:00 p.m. Mountain Time, Chicago 5:45 a.m. Central Time, Newark, N. J., 5:00 p.m. Eastern Time, second day. Arrival New York City Postoffice 30 minutes later.

Westbound. Leaves Newark, N. J., 12:15 p.m. Eastern Time, arriving Chicago 7:00 p.m., arriving Salt Lake City 10:00 a.m. Mountain Time second day, arriving Los Angeles 5:25 p.m. Pacific Time second day.

Daily closing: 10:55 p.m. at Arcade Station. At 5:45 p.m. (or a little later) at Main Postoffice substations and at Air Mail boxes, painted red, white and blue, and located in various parts of city.

COASTWISE AIR MAIL

Northbound: Leaves Los Angeles 12:01 a.m., arriving at Bakersfield 1:15 a.m., Fresno 3:00 a.m., and San Francisco 5 a.m. Leaves San Francisco 5:00 a.m., arriving at Medford, Or., 9:00 a.m.; Portland-Vancouver 11:30 a.m.; Tacoma 1:30 p.m.; Seattle 2:00 p.m.

Southbound: Leaves Seattle 11:45 p.m., arriving at Tacoma 1:30 a.m.; Portland-Vancouver 7:10 a.m., Medford, 9:30 a.m., San Francisco 1:15 p.m., Fresno 3:15 p.m., Bakersfield 4:45 p.m., Los Angeles 6:15 p.m.

Daily closing: 6:30 a.m. at Arcade Station. From 9:00 to 10:30 p.m., as stated on box collection card on Air Mail boxes.

ARRIVALS AND CLEARANCES AT WORLD'S PORTS

SAN FRANCISCO, Jan. 11. (AP)—Arrived: Richfield, 12:50 a.m., Los Angeles; South Coast, 12:55 a.m., Crescent City; Caddopeak, 1:35 a.m., Port Angeles; Munleon, 2:15 a.m., Los Angeles; Fort Armstrong, 4:10 a.m., Seattle; Admiral Benson, 6:10 a.m., Portland; Cadaretta, 6:20 a.m., Los Angeles; Hartwood, 6 a.m., Willapa; Curacao, 6:32 a.m., Los Angeles; Colombia, 6:32 a.m., New York-Los Angeles; Eastern Knight, 7:22 a.m., Baltimore-Los Angeles; Quinault, 8:13 a.m., Los Angeles; Serius, 8:40 a.m., San Diego; Harvard, 9:45 a.m., Los Angeles; Santa Monica, 2:40 p.m., Eureka; Pacific Trader, 2:45 p.m., Astoria; Admiral Evans, 8:45 p.m., Los Angeles.

Sailed: Skagway, 1:38 p.m., Portland; Standard Service, 12:50 p.m., El Segundo; Radiant, 3 p.m., Seattle; Alaskan, 3:48 p.m., Boston; Harvard, 4:10 p.m., Los Angeles; President Polk, 4:00 p.m., Honolulu; San Antonio, 6:25 p.m., Monterey.

SEATTLE, Jan. 11.—Arrived: Glamorganshire, midnight, Nuolja, midnight, Vancouver, B. C.; Jane Nettleton, 11 p.m., Jacox, 8 p.m., Iyo Maru, 11:40 a.m., Tacoma; Roosevelt, 8 p.m., Seward; Santa Cecilia, 9 p.m., Zekonk, 11 a.m., Portland; Willanglo, 12:30 p.m., Zenon, 11:30 a.m., Chetopa, 12:45 a.m., San Francisco; Ruth Alexander, 7 a.m., Victoria.

Sailed: Arizona Maru, 11 p.m., Ruth Alexander, 6:30 p.m., Tacoma; Alaska Star, 8 p.m., Roman Star, 5 p.m., Portland; Coya, 5 p.m., Anacortes; Suporter, 5 p.m., Los Angeles; Robert Luckenbach, 1:40 p.m., Nebraskan, 1 p.m., San Francisco.

TACOMA, Jan. 11.—Arrived: [illegible] 2 a.m., Brittania Beach; Charcas, 3 a.m., Seattle; Jacox, 4:30 a.m., Jan. 10: Celilo, 10 p.m., Seattle.

Sailed: Iyo Maru, 6 a.m., Shanghai via Seattle; motorship Shunten Maru, 3:30 p.m., Yokohama, via Seattle; motorship Tongking, 5 p.m., Antwerp, via Seattle; Grays Harbor, 5 p.m., Mukilteo; Jacox, 8 p.m., Everett.

PORTLAND, Jan. 11.—Arrived: Admiral Dewey, 10 a.m., Los Angeles, via San Francisco; Tillamook, 1:30 p.m., Los Angeles, via Astoria; Peter Kerr, 6 p.m., Baltimore and way; El Dorado, 6:30 p.m., Los Angeles, via San Francisco; Munstrom, 6:30 p.m., Port Ludlow.

Sailed: Santa Isabel, 3 p.m., Baltimore and way; Lewis Luckenbach, 6 p.m., New York and way, via Puget Sound; Edgar F. Luckenbach, 9 p.m., Mobile and way; Point Gorda, 9 p.m., New Orleans and way.

ASTORIA (Or.) Jan. 11.—Arrived: Nilus, 3:50 p.m., Buenos Aires, via San Francisco.

Sailed: Jane Christenson, 1:20 a.m., Baltimore and way; motorship Knute Nelson, 3:15 p.m., Oslo and way; Pacifico, 3:40 p.m., Philadelphia and way.

SAN DIEGO, Jan. 11.—Arrived: Edna Christensen, 3:50 a.m., Columbia River.

Sailed: Yale, 9 a.m., San Francisco; Edna Christensen, 8:45 p.m., Los Angeles.

PANAMA CANAL, Jan. 11.—Passed, bound east: Glasgow Maru, Portland for points East.

Passed, bound west: Santa Elisa, New York for Valparaiso; Henry S. Grove, New York for San Francisco; Narenta, Rotterdam for San Francisco; Holystone, Genoa for Vancouver; Kelvinia, Shields for Vancouver; San Manuel, Falmouth for Los Angeles; Mystic, New York for Los Angeles; Kia Ora, Antwerp for New Zealand; Willboro, New York for San Diego; Quebec City, Lisbon for Seattle.

News of Ships and Sailings at Pacific Ports

SAN FRANCISCO, Jan. 11. (AP)—Effective the 15th inst., T. G. Maddox, assistant district manager for the Luckenbach Steamship Company at Los Angeles, will leave the employ of the company, the local offices of the line announced today. Maddox, in sending in his resignation, did not reveal his plans for the future. He joined the company in 1914, and in addition to holding the Los Angeles post, has been district manager of the line at Portland.

Bids for the reconditioning of the former Shipping Board steamer Mursa, which was recently purchased by Pillsbury & Curtis, are to be called for shortly. The Mursa, which is now at the yards of the General Engineering and Dry Dock Company, is to enter the service of the Los Angeles Steamship Company between Los Angeles and Honolulu.

With Capt. W. A. Ross on the bridge, the around-the-world Dollar liner President Polk sailed from here today for Honolulu, the Orient and world ports.

SEATTLE, Jan. 11.—After being ashore on Whidbey Island, near Everett, for nearly twenty-four hours, the freighter Havilah of the Hammond Lumber Company was refloated today and proceeded to Everett. She was stranded in the heavy fog yesterday. The Havilah was purchased recently from the United States Shipping Board and is loading for her last voyage to Japan, where she will be scrapped.

TACOMA, Jan. 11.—Having loaded more than 1,000,000 feet of lumber for delivery at Yokohama and other ports in the Orient, the Japanese motorship Shunten Maru departed late today for Seattle. The Danish motorship Tongking finished taking lumber and other cargo for delivery at Antwerp and other ports in Europe tonight and left for Seattle.

WASTED SYMPATHY

What laughter must ring through the halls of the gods when a citizen bilked by a sharper's promise to teach him how to raise dollar bills squaks to the police to help get his money back. The gods have their own way of dealing out justice. Their award never falls more neatly than on the man swindled by a proposal to make money unlawfully. There is no sympathy for him. He ought not to get his money back. As long as his pluckers confine themselves to that game they are almost morally justified in whatever they can get. Certainly there is no choice between them and their victim. Both belong to jail, but one as much as the other.—[San Francisco Chronicle.

"Just a minute, will you? There's a truck going by outside and I can't hear what you're saying . . . Say, it looks like we're out of luck. It's not a truck at all. It's a coal wagon, and I guess it's camped over that coal hole for the day. Let's have it again some time . . ."

Orator: I believe in free speech, I do!

Heckler: You don't suppose anyone would pay to hear you, do you?

WHAT'S DOING today

Los Angeles City Club and Municipal League open forum luncheon meeting, 833 South Spring street, noon.

Parliament of Man open forum meeting, Friday Morning Club clubrooms, 940 South Figueroa street, 7 p.m. Dr. Frederick Roman will speak.

Bartlett-Logan Post joint installation meeting, Patriotic Hall, 1816 South Figueroa street, 1 p.m.

California Botanic Gardens plant exhibit, Mandeville Canyon, 9 a.m. to 6 p.m.

Los Angeles Museum exhibit, Exposition Park, 10 a.m. to 4:30 p.m.

Southwest Museum exhibit, Highland Park, afternoon.

Free permanent California exhibit, scenic motion pictures, State Exposition Building, Exposition Park, 10 a.m. to 4 p.m.

The Huntington Library and Art Gallery are open to those holding admission cards from 1:30 to 4:30 p.m. Admission cards may be obtained by sending a stamped and self-addressed envelope to the library at San Marino, Cal.

State Societies

Utah and Idaho State societies of Southern California picnic and reunion, Sycamore Park, all day.

Motion Pictures

Broadway Palace, Broadway between Sixth and Seventh—"Show People."

West Coast Criterion, 642 South Grand avenue—"In Old Arizona."

Carthay Circle, Wilshire at Carthay Center—"The Barker"

Grauman's Egyptian, 6708 Hollywood Boulevard—"Three Week End."

Grauman's Chinese, 6925 Hollywood Boulevard—"Noah's Ark."

Loew's State, Seventh and Broadway—"White Shadows in the South Seas."

Metropolitan, Sixth and Hill—"Shopworn Angel."

Million Dollar, Third and Broadway—Closed for alterations.

Tower, Eighth and Broadway—"The Singing Fool."

United Artists, Broadway near Ninth—"The Rescue."

Warner Brothers, Hollywood at Wilcox—"My Man."

West Coast Uptown, Tenth and Western—"Naughty Baby."

West Coast Boulevard, Washington and Vermont—"Prep and Pep."

Stage

Belasco, Eleventh and Hill—"The Front Page."

Biltmore, Fifth and Grand—"The 19th Hole."

El Capitan, Hollywood near Highland—"So This is London."

Hollywood Play House, 1733 North [illegible]e—"Daddies."

Hollywood Music Box, 6126 Hollywood Boulevard—Lupino Lane in "Music Box Revue."

Majestic, Ninth and Broadway—Dark.

Mason, 127 South Broadway—"Midsummer Night's Dream."

Mayan, Eleventh and Hill—Dark.

President, 744 South Broadway—"Take My Advice."

Vine-street, Vine, near Sunset—"Her Cardboard Lover."

Varieties

Burbank, Sixth and Main—Burlesque.

Follies, Fourth and Main—Burlesque.

Orpheum, Ninth and Broadway—Sophie Tucker.

Hillstreet, Eighth and Hill—Wilton and Weber.

Pantages, Seventh and Hill—"Submarine."

PROWLER SUSPECT CAPTURED

Italian Seemingly Not of Sound Mind Arrested on Vagrancy Charge

PORTERVILLE, Jan. 11.—With arrest early today of an Italian about 35 years of age, giving his name as Envida Cunda, in the seed bin of the Porterville Cotton Gin by Officers Brooks and Carter, local police believe they have captured the mysterious "shadow prowler" and "club man" who for some weeks has terrorized this vicinity.

The man was clad in blue overalls, a dark gray coat and soiled cap, was heavy set, of medium height, with black hair and a black beard answering description of the "club man," who a few weeks ago entered the kitchen of Mrs. J. Ronan in Price Acres, striking her on the arm with a club as she turned from her dishpan. He attacked the woman before she even spoke, but she retained presence of mind to grab a bread knife and drove him away.

Night before last a man of the same description frightened Mrs. J. Russell of Plano into hysterics when he approached her near the pump in her back yard. Several local homes have also been visited by a "shadow prowler," who escaped.

Nothing has been learned about Cundo except that he had slept for a night or so near engines in the Southern Pacific yards, last night moving into the seed room at the cotton gin just across the track from the Southern Pacific roundhouse. He had no weapons of any kind and submitted peacefully to arrest but appeared in a daze and gave indications of being mentally unbalanced. He had only 4 cents in his clothing. After being given a couple of hot meals his physical appearance was improved. He was taken to the County Jail at Visalia this afternoon on a vagrancy charge and placed under observation.

PHONE SYSTEM IMPROVED

BAKERSFIELD, Jan. 11.—Projects completed during 1928 and those nearing completion aggregate an approximate expenditure of $125,000 in new and improved telephone facilities for Bakersfield, according to C. E. Anderson, district manager for the Pacific Telephone and Telegraph Company.

BUSINESS BREVITIES
[Advertising]

The Times Branch Office, 621 South Spring street. Advertisements and subscriptions taken. Telephone Metropolitan 0700.

THE WEATHER

[Official Report]

LOCAL OFFICE, U. S. WEATHER BUREAU, Los Angeles, Jan. 11.—[Reported by H. B. Hersey, Meteorologist.] At 5 o'clock a.m. the barometer registered 30.21; at 5 p.m., 30.11. Thermometer for the corresponding hours showed 52 deg. and 68 deg. Relative humidity, 5 a.m., 38 per cent; 5 p.m., 33 per cent. Wind, 5 a.m., north, velocity 3 miles; 5 p.m., west, velocity 4 miles. Temperatures, highest, 75 deg.; lowest, 49 deg. Rainfall for season, 4.66 inches; normal to date, 5.42 inches; last season to date, 5.74 inches. Barometer reduced to sea level.

WEATHER CONDITIONS.—Jan. 11: Light to moderate rains have occurred during the past twenty-four hours in the Atlantic States and on the Gulf coast, and light snow has fallen in the lake region and in the Upper Ohio and extreme Upper Mississippi valleys, and in the Dakotas, Montana, Wyoming and Western Nebraska, but no precipitation has occurred in other portions of the country. A sharp cold wave covers the Dakotas, Minnesota, Iowa and Nebraska, but moderate temperatures are reported elsewhere. In Southern California clear weather prevailed yesterday, with temperatures a little above normal. It was clear and cool this morning at all stations. Fair weather will continue in Los Angeles and vicinity Saturday and probably Sunday, with moderate temperature.

SUN, MOON AND TIDES.—Los Angeles, Jan. 12: Sun rises 6:59 a.m., sets 5:04 p.m. Moon rises 8:29 a.m., sets 6:45 p.m. Los Angeles Harbor, Jan. 12: High tides, 9:38 a.m. and 11:24 p.m.; low tides, 3:14 a.m. and 4:59 p.m.

LOCAL TEMPERATURES.—Jan. 11: Minimum and maximum temperatures from Southern California points, reported yesterday to the Los Angeles office of the U. S. Weather Bureau, were as follows:

Stations—	Max.	Min.
Imperial	70	32
Los Angeles Harbor	70	46
Mt. Wilson	52	43
Pasadena	72	42
Pomona	69	36
Porterville	47	33
Redlands	60	37
Riverside	69	33
San Bernardino	71	35
Santa Ana	75	32
Santa Barbara	70	38

LOCAL FORECAST

For Los Angeles and vicinity: Fair Saturday and Sunday, with moderate temperature.

STATE FORECAST

SAN FRANCISCO, Jan. 11.—Weather forecast:

San Francisco and vicinity: Fair and cool, but with fog and frost in the morning; gentle variable winds.

Northern California: Fair, but with fog; continued cool, with frosts; gentle variable winds.

Sacramento, Santa Clara and San Joaquin valleys: Fair, but with fog; frosts; gentle variable winds.

Southern California: Fair; frosts in the interior; gentle variable winds.

Idaho: Fair and cold.

ARIZONA FORECAST

PHOENIX (Ariz.) Jan. 11.—Forecast for Arizona: Fair Saturday and Sunday; little change in temperature.

COLORADO RIVER

YUMA (Ariz.) Jan. 11.—[Exclusive Dispatch from the U. S. Reclamation Service.] Gauge height Colorado River, 17.42 feet. Discharge, Friday, 4250 cubic feet.

TEMPERATURES

Stations— Conditions, 5 p.m.	Temperatures— Max.	Min.	Precipitation.
Boise—Partly cloudy	32	14	0
Boston—Clear	34	28	0
Chicago—Clear	30	22	0
Denver—Partly cloudy	60	28	0
Edmonton—Pt. cloudy	40	—20	0
El Paso—Clear	64	32	0
Eureka—Clear	50	42	0
Flagstaff—Clear	48	22	0
Fresno—Cloudy	48	38	0
Havre—Cloudy	42	26	0
Hedena—Partly cloudy	46	22	0
Kamloops—Clear	32	24	0
Kansas City—Clear	16	[illegible]	0
Lander—Partly cloudy	40	14	0
Los Angeles—Pt. cloudy	75	49	0
Modena—Clear	42	10	0
Needles—Clear	66	48	0
New Orleans—Clear	50	[illegible]	1.06
New York—Clear	38	30	0
North Head—Cloudy	42	38	0
Oklahoma—Clear	42	36	0
Omaha—Clear	10	4	0
Phoenix—Clear	68	34	0
Portland, Or.—Pt. cloudy	42	32	0
Red Bluff—Cloudy	36	28	0
Roseburg—Clear	38	30	0
St. Louis—Clear	38	28	0
St. Paul and Minneapolis—Clear	0	—2	0
Sacramento—Cloudy	34	32	0
Salt Lake City—Pt cloudy	34	16	0
San Diego—Cloudy	70	46	0
San Francisco—Clear	50	40	0
Santa Fe—Clear	42	18	0
Seattle—Cloudy	38	32	0
Spokane—Cloudy	26	24	0
Tonopah—Clear	40	28	0
Tucson—Clear	66	30	0
Washington—Cloudy	42	32	0
Winnemucca—Clear	44	10	0
Winnipeg—Snowing	—2	—22	.01
Yuma—Clear	70	38	0

—Below zero.

VITAL RECORD

INTENTION TO MARRY

The following notices of intention to marry were issued yesterday. Name and age given.

AMARO—CASTANON. Jose Amaro, 33; Sesilia Castanon, 18.

AULT—LEISSES. Ralph W. Ault, 27; Gertrude A. Leisses, 25.

AYERS—BEWLEY. Clifford C. Ayers, 34; Grace R. Bewley, 22.

BOWEN—BLAKE. Bill Bowen, 21; Ann Blake, 18.

BRAZIER—MEADE. Thomas P. Brazier, 38; Ethel D. Meade, 29.

BRIDGEFORD—BARRETT. Carl R. Bridgeford, 21; Dorothy A. Barrett, 18.

CABRERA—VASQUEZ. Margarito Cabrera, 23; Lucia Vasquez, 23.

CARLSON—HILL. Roy I. Carlson, 19; Betty E. Hill, 21.

CARRAHER—DIETRICH. Gerald T. Carraher, 21; Ann C. Dietrich, 19.

CHAMBERS—MORRELL. Walter A. Chambers, 63; Helen B. Morrell, 35.

CRAWFORD—McCULLY. Milford G. Crawford, 20; Mary D. McCully, 17.

DOMMERS—GLENN. Frans C. Dommers, 26; Edith L. Glenn, 27.

DUKELSKY—HIMELFARB. Robert Dukelsky, 30; Rose Himelfarb, 22.

EDWARDS—CUNLIFFE. Arthur R. Edwards, 31; Ruth N. Cunliffe, 22.

GOMEZ—JOHNSON. Luis R. Gomez, 26; Diane Johnson, 25.

GREEN—ALLEN. Earnest Green, 26; Beatrice P. Allen, 20.

HALCOMB—BACON. John T. Halcomb, 65; Olga G. Bacon, 30.

HERSON—JAKABCIN. Paul Herson, 26; Sophia O. Jakabcin, 25.

KNOX—PARSONS. Ivan R. Knox, 27; Emily R. Parsons, 28.

MAHAFFEY—WEATHERS. Nevillg Mahaffey, 27; Irene Weathers, 23.

MAITREJEAN—WEST. George L. Maitrejean, 24; Violet R. West, 19.

MANN—JORDEN. Ralph Mann, 24; Hazel F. Jorden, 23

MORRIS—FREDERICKSEN. Harry Morris, 35; Vida Fredericksen, 38.

NEAL—JACKMAN. Marion A. Neal, 21; Bernice V. Jackman, 19.

NERDRUM—STEERE. H. Jack Nerdrum, 21; Evelyn M. Steere, 19.

PFEFFERLE—AUSTIN. Chester Pfefferle, 21; Norma E. Austin, 20.

ROSS—SLATER. George W. Ross, 36; Coral Slater, 38.

SELVAGE—ANDREWS. James C. Selvage, 26; Minnie M. Andrews, 18.

SHAMROCK—BRODSKY. Maurice Shamrock, 22; Dora Brodsky, 20.

SOLOMON—CUMMINGS. Bert M. Solomon, 23; Dorothy M. Cummings, 20.

STOCK—PAULL. Lloyd B. Stock, 20; Harriette L. Paull, 17.

THOMAS—MIGLICH. Lloyd J. Thomas, 27; Ann M. Miglich, 21.

TODD—WAITT. Harold H. Todd, 21; Addie L. Waitt, 17.

VRIELING—PELL. Gerrit Vrieling, 32; Anna Pell, 30.

WILLIAMS—GOETZ. Charles R. Williams, 51; Matilda M. Goetz, 44.

WOODBURN—CAMERON. Wilson B. Woodburn, 23; Isabella C. Cameron, 21.

BIRTHS

Names, sex, place and date of birth.

ATWOOD. Mr. and Mrs. Frank. Boy. Rice's Maternity Hospital. January 7.

AXELROD. Mr. and Mrs. Jack. Daughter. Methodist Hospital. January 7.

BERRY. Mr. and Mrs. Benjamin. Daughter. Methodist Hospital. January 5.

BLUME. Mr. and Mrs. Bernard. Boy. Methodist Hospital. January 5.

BOICE. Mr. and Mrs. Wesley. Daughter. 939 West One Hundredth street. January 10.

COLISTER. Mr. and Mrs. Herbert. Boy. Rice's Maternity Hospital. January 10.

DAVIS. Mr. and Mrs. Lawrence. Boy. 11142 Budlong street. January 1.

DAY. Mr. and Mrs. Richard. Boy. Good Samaritan Hospital. January 9.

ELLIOTT. Mr. and Mrs. Frank. Boy. Monte Sano Hospital. January 7.

GLADDIN. Mr. and Mrs. Charles. Daughter. Methodist Hospital. January 5.

GOODMAN. Mr. and Mrs. Charles. Daughter. 2040½ Valentine street. January 9.

HALL. Mr. and Mrs. Joseph. Boy. Hollywood C. B. M. Hospital. January 7.

JACOBSON. Mr. and Mrs. Carl. Boy. Methodist Hospital. January 4.

JOHNSON. Mr. and Mrs. O. Boy. Hollywood C. B. M. Hospital. January 6.

LEWIS. Mr. and Mrs. John. Boy. Hollywood C. B. M. Hospital. January 5.

PRIMOST. Mr. and Mrs. Charles. Daughter. White Memorial Hospital. January 7.

PUTMAN. Mr. and Mrs. Frank. Boy. Hollywood C. B. M. Hospital. January 7.

ROEGNER. Mr. and Mrs. Bernard. Daughter. Hollywood C. B. M. Hospital. January 6.

BIRTHS

Names, sex, place and date of birth.

SELTZER. Mr. and Mrs. Samuel. Boy. Lincoln Hospital. January 6.

WIEDBRICHT. Mr. and Mrs. Carl. Daughter. White Memorial Hospital. January 5.

DIVORCE SUITS FILED

BOTSFORD. Atrell B. against Harry A.
CARVELL. Pauline S. against James T.
CLARK. William H. against Mertle M.
COLLINS. Frank J. against Lillian H.
COVELL. Emma L. against Cyrus D.
DAVIS. Irland against Constance.
FAWKES. Mattie H. against Howard B.
FEIGHENNE. Florence A. against Charles E.
FERGUSON. Harold O. against Dolores A.
GOMEZ. Guadalupe against Ernesto.
GREAR. Thomas E. against Viola.
GULICK. Anita R. against Joseph I.
HASELTON. Linda against Scott E.
HODGSON. Margaret W. against Robert W.
INGLIS. Malcolm J. against Dorris G.
INMAN. Ethel E. against Roy.
LATIMER. May E. against Latimer.
LEWIS. Margaret A. against Charles F.
MARTIN. Dewey against Arthur.
MEDCALF. Laura M. against Thomas C.
MEYERS. Clayton against George C.
PETERSON. Esther E. against Oscar E.
PERRY. Noble L. against Martha L.
RAMSEY. Muriel against Ray L.
ROBBINS. Elizabeth against William H.
RODICH. Anna against Nick.
SANDERS. Alice S. against Dolson T.
SALYER. Frank H. against Jacalyn.
SMITH. Ralph L. against Ruby.
SPRAGUE. Ada H. against Harry R.
SUCHY. Rosalie M. against William J.
TORTE. Marie against J. Frank.
WALCH. Helen S. against Robert E.
WALKER. Helen F. against Arthur C.
WHITE. Lyric A., Jr., against Dock, Jr.
WILCOX. Harry against Mary B.
YANEZ. India M. S. against Eliseo.
ZILLER. Pauline K. against Evarist.
ZIMMER. Clara against Harold.

DIVORCE DECREES GRANTED

ALLEN. Ruth D. from Myers.
BAYLISS. Marian M. from Henry C.
BLACKLEDGE. Louyre from Harry D.
CARNER. Ethel M. from J. F.
CONKLIN. Clark A. from Bertha M.
GABBERT. Della E. from Melvin R.
HARVUOT. Emma M. from Lewis O.
LECLAIR. Lewis E. from Maude.
LONG. Valeira E. from Kenneth P.
LUCAS. Patricia G. from Ed A.
MATTOX. Elvina from Ernest E.
MILLER. John S., Jr., from Bernice R.
O'CHOA. Lawrence from Sarah.
PALMER. Pearl M. from Paul E.
RICHARDS. Harriet J. from Homer H.
RINHART. Hugh M. from Edythe M.
ROBINSON. Florence from Horace E.
SCHIFFNER. Edythe from Edward E.
SHIFFMAN. Isabel R. from Harry H.
SLAYTON. Emma from John H.
THOMPSON. James J. from Cora L.
WARD. Gladys M. from Elwin E.
WOODS. Heloy H. from Maud S.
ZORNES. Doris from Roy C.

NATURALIZATION PETITIONS

Petitions for naturalization, with name, nationality and residence given, have been filed with the United States District Court, as follows:

Isadore Evering Ross, 1011 South Park View; Great Britain.

Elvira Tedesco, 2435 Thorpe avenue; Italy.

Sallye Lowe O'Brien, 1560½ West Second street; Great Britain.

Georgia Hobart, Alhambra; Czecho-Slovakia.

Rudolf Engelbert Putzer, 121 South Hill street; Germany.

Antonio V. Monteleone, 127 North Griffin avenue; Italy.

Max Genser, 3146 Blanchard street; Great Britain.

Arthur Karl Kalnozol, San Pedro; Latvia.

Elizabeth Mernick, 3016 West Forty-sixth street; Russia.

Daniel Greenberg, 2918½ South Cochran; Rumania.

Franz Joseph Anger, 1217 West Fifty-second street; Czecho-Slovakia.

George Leask, 1917 Ocean View; Great Britain.

Wilson B. Wigle, Compton; Great Britain.

Christian Carl Otto Sorensen, Bell; Denmark.

Alice Doody, 2110½ Vallejo street; Great Britain.

OFFICIAL DEATH LIST

Name and place of death—	Age.	Date.
DAVIN, Elie, Los Angeles	70	Jan. 9
DONAHUE, Ida, Los Angeles	53	Jan. 10
FAGAN, Katherine, Los Angeles	57	Jan. 10
FORBES, Charles, Los Angeles	46	Jan. 9
FORD, Rosello, Los Angeles	47	Jan. 10
GODIN, Wilbert, Los Angeles	49	Jan. 8
HOAR, Harvey, Los Angeles	47	Jan. 10
HOWARTH, Sarah, Los Angeles	71	Jan. 10
LARSEN, Louis, Los Angeles	50	Jan. 9
McLAUGHLIN, John, Los Angeles	53	Jan. 9
MONTGOMERY, John, Los Angeles	54	Jan. 9
RHODES, William, Los Angeles	81	Jan. 8
WARNE, Frederick, Los Angeles	30	Jan. 7
ZINK, Mary, Los Angeles	44	Jan. 9

DEATHS

With Funeral Announcements.

BANTA. Services for Evaline Banta today at 11 a.m. from Pierce Brothers' chapel.

BARTEE. January 11, at Torrance, Eva, beloved wife of B. S. Bartee, Sr., and mother of Mrs. Catherine B. Roe of Long Beach, Irene Bartee of Lomita, B. S. Bartee, Jr., and Mrs. Gertrude Hambly of Los Angeles.

Private services at Stone & Meyer's chapel, Torrance, at 10 a.m. Monday, January 14. Interment, Evergreen Cemetery, Riverside, at 3 p.m. (Riverside, Cal., papers please copy.)

BENEDICT. Harry J., beloved husband of Mrs. May P. Benedict.

Services will be held today at 1 p.m. from the chapel of Hammond & Mispagel, 3517 Hyde Park Boulevard.

BENNETT. Kathleen Bennett, aged 28 years.

Remains at The White Co., 664 West Washington street. Notice of funeral later.

BETZ. The funeral of Amalia J. Betz will be held from the chapel of Paul D. Robinson, 1001 West Washington street, Monday, January 14, at 10 a.m.

BLACKBURN. Zerilda C. Blackburn of 1229 West Thirty-eighth Place, January 8, 1929, aged 63 years, mother of Porter C., Oliver V., Elsa M. and W. E. Blackburn, all of Los Angeles; Mrs. Harry Hazen of North Hollywood, and Mrs. Glade L. White of Hermosa Beach.

Funeral services Saturday at 2 p.m. from the Normandie Avenue Methodist Church, at Thirty-eighth street. Interment, Rosedale Cemetery. Glade L. White, Hermosa Beach, director.

BOYD. Of 3828 West Avenue 43, Lena Owen Boyd.

Funeral services at Cresse's, Eagle Rock, today at 3 p.m.

BRIDENSTINE. The funeral services of Mrs. Carrie Bridenstine will be held today at 2 p.m. from the chapel of W. A. Brown, 1815 South Flower street.

BRYANT. The funeral services of little John Edward Bryant will be held today at 12 noon from the chapel of W. A. Brown, 1815 South Flower street.

BUTTS. Rev. Mary Bernadine L. Butts, beloved wife of Rev. Stewart M. Butts.

Funeral services Monday at 10:30 a.m. from the Angelus Temple School Auditorium. Interment, Blessed Hope Cemetery. Brown Brothers, 935 West Washington street, directors.

CLARK. James B. Clark of Centralia, Wash.

Remains at the Delmer A. Smith Mortuary, 731 West Washington.

CONDON. January 11, John Condon, beloved husband of Mary Condon, and loving father of Mary, Catherine, John and Stephen Condon, Mrs. Theresa Roach and Mrs. Dan Johnson.

Funeral Monday, January 14, at 8 a.m. from chapel of Cunningham & O'Connor, 1031 South Grand avenue. Requiem mass at the Cathedral chapel at 9 a.m.

CORNELL. At 1828 Marengo avenue, Pasadena, January 10, Rev. Clarence E. Cornell.

Remains will lie in state Sunday at Bresee Brothers, 855 Figueroa. Funeral services Monday at 2 p.m. at the First Nazarene Church, Pasadena.

CRILLEY. January 11, Edward G. Crilley. Notice of funeral later. W. A. Brown, funeral director.

DAVIN. The funeral of Elie Davin will be held today at 8:45 a.m. from the chapel of Godeau & Martinoni, 828 West Washington street; thence to St. Mary's Church. Interment, Calvary.

DENNIS. Susan A. Dennis, late of 4723 Beverly Boulevard.

Funeral services Monday, January 14, at 11 a.m., from the Le Roy Bagley Mortuary, 5440 Hollywood Boulevard.

DONAHUE. The funeral services of Mrs. Ida May Donahue will be held today at 10 a.m. from the Church of the Immaculate Heart of Mary. Interment, Calvary Cemetery. W. A. Brown, funeral director.

DURBIN. January 11, Mrs. Mattie A. Durbin.

Remains at the chapel of W. A. Brown, 1815 South Flower street. Notice of funeral later

FALVELLA. Services for John Falvella today at 10 a.m. from Pierce Brothers' chapel.

FARROW. Remains of Charles S. Farrow will be forwarded by Pierce Brothers to Miami, Okla., for services and interment.

GLAHN. Of 426 South Sichel street, January 11, Sarah, wife of A. T. Glahn and mother of Ida M. Brier, P. R. and R. R. Glahn.

Services today at 2:30 o'clock at the Lincoln Heights Christian Church, 145 North Workman street. McIntosh & Mater, directors.

GORDON. January 10, Eva Gordon, beloved mother of Mrs. Myrtle Staples and Clarence Boswell.

Funeral services today at 2:30 p.m. from the parlors of Pierce & Lowe, 925 West Washington street.

DEATHS

With Funeral Announcements.

HANNA. January 11, Mrs. Florence L. Hanna.

Remains at the chapel of W. A. Brown, 1815 South Flower street. Notice of funeral later.

HARRISON. Funeral services for Colonel Christopher Harrison will be held today at 2 p.m. at the Inglewood Mausoleum. Delmer A. Smith, director.

HILL. George Washington Hill, at 12417 Rochester, January 11.

Remains will be forwarded today to Douglas, Kan., for interment. R. C. Dellenbaugh & Co., directors.

HOAR. Harvey Elwood Hoar.

Services will be held today at 3 p.m. from Ruppe Mortuary, 950 West Washington street. Interment, Forest Lawn.

HOLDER. January 11, 1929, at 7367 Sunset Boulevard, Charles Vernon Holder, aged 72 years, loving husband of Gertrude Holder; father of Edith Holder Malony and brother of Mrs. Emily Sarver.

Funeral services will be held Monday, January 14, at 11 a.m. from the Little Church of the Flowers, Forest Lawn Memorial Park. Gates, Crane & Earl, directors.

HOWARTH. Services for Sarah Ellen Howarth today at 2 p.m. from Edwards Brothers' Mortuary, 936 Venice Boulevard. Interment, Inglewood Park Cemetery.

JOHNSON. Of 2127 East First street, January 10, Frank (Frankie) Johnson, aged 32 years, loving brother of Mrs. Pearl Fancher of Owensmouth, Cal., and Roy Johnson of this city.

Funeral at Vesper & Son's chapel, 1930 East First street, Saturday, January 12, at 2 p.m.

KAISER. Charles Kaiser.

Remains at the Delmer A. Smith Mortuary, 731 West Washington.

KANE. At San Diego, January 10, 1929, E. Kent Kane, brother of Harry J. Kane of Needles, Cal.; Dan S. Kane of San Diego, and Mrs. J. Landers of West Hollywood.

Remains at Bresee Brothers, 855 Figueroa.

KARSHUER. January 11, Mrs. Cora F. Karshuer, mother of Dr. Rolla G. Karshuer.

Remains at Bresee Brothers, 855 Figueroa.

LANE. Archie D. Lane.

Remains at the chapel of W. A. Brown, 1815 South Flower street. Notice of funeral later.

LE BARON. Myrtle M. Le Baron, beloved daughter of Mrs. Ida B. Hamlin, and sister of Mrs. Bessie E. Dewor, Roy and Loren Jackson, all of Los Angeles.

Announcement of services later by Ruppe Mortuary, 950 West Washington street.

LINDLEY. Arthur G., suddenly at his home, 1534 East Broadway, Glendale, aged 57 years, father of Mrs. D. S. Smith of Glendale, Mrs. Frieda McAdams and Francis Lindley of Los Angeles.

Funeral services from parlors of Jewel City Undertaking Co., Glendale, Saturday, January 12, at 2 p.m. Interment, Forest Lawn.

LUSK. Albert W. Lusk, aged 38 years.

Remains at The White Co., 664 West Washington street. Notice of funeral later.

MacCRIMMON. Funeral services for John C. MacCrimmon, at Bresee Brothers' chapel, 855 Figueroa, Saturday at 3 p.m.

MARTARATTI. Of 1229 North Broadway, Angelina Martaratti.

Services today at 2 o'clock at St. Peter's Church. McIntosh & Mater, directors.

McCLUSKEY. Services for William H. McCluskey today at 2 p.m. from Pierce Brothers' chapel.

MONTGOMERY. The funeral services of Prof. John Harold Montgomery will be held today at 10 a.m. from the First Baptist Church, corner Eighth and Westmoreland. Interment, Hollywood Cemetery. W. A. Brown, funeral director.

MORRIS. In this city, January 11, Virgil Morris.

Remains at R. C. Dellenbaugh & Co., 630 Venice Boulevard. Notice of funeral later.

MOSBACH. January 11, Mrs. Louise Mosbach.

Remains at the chapel of W. A. Brown. Interment, Las Vegas, Nev.

MOTT. Funeral services for Harry E. Mott will be held Monday at 2 p.m. at the Delmer A. Smith Mortuary, 731 West Washington street.

MURPHY. At 1041 South Citrus, January 8, William Emerson Murphy, aged 62 years, beloved husband of Evelyn, and father of Mrs. R. J. Richmond of Shawnee, Okla., and J. Willard Murphy of Los Angeles.

Funeral at the chapel of Bresee Brothers, 855 Figueroa, Saturday, 2 p.m. Los Angeles Commandery, No. 9, K. T., officiating.

NEWMAN. Morris Newman.

Services Sunday, January 13, at 1 p.m., at the Glasband & Groman Mortuary, 901 West Washington street.

PETIT. Frank Petit, late of 8307 South San Pedro street.

Funeral services Monday at 10 a.m. from the Bramble Funeral Church, 1816 Toberman.

PHELAN. John H. Phelan, beloved husband of Jennette E. Phelan; member of Helmet Lodge, No. 25, Knights of Pythias.

Announcement of services later by Ruppe Mortuary, 950 West Washington street.

POFF. Services for Miss Mayme B. Poff at the Little Church of the Flowers, Forest Lawn, today at 2 p.m. Cresse's, Eagle Rock, directors.

POWELL. Mae M. Powell, at 1776 Vista Del Mar avenue, Hollywood, suddenly January 10, widow of the late German G. Powell, beloved mother of Marguerite Powell Schuyler and grandmother of Grete Schuyler, sister of Ethelbert Fourquerin of St. Louis, Mo.

Funeral services will be held at 1 p.m. Saturday, January 12, in the chapel of the Little Church of the Flowers, with interment in Forest Lawn Memorial Park, Glendale. Gates, Crane & Earl, directors. (St. Louis papers please copy.)

RADOVICH. In San Francisco, January 11, Boso Radovich, father of Mrs. W. Mohns and S. B. Radovich.

Funeral services at 2 p.m. Monday at Godeau, Inc., 41 Van Ness avenue, San Francisco.

RAMIREZ. Antonio (Tony,) beloved son of Mrs. Sarah Ramirez and brother of Ernest M. and James Ramirez, Irene Ayala, Minnie Vaughan and Margretta Balz.

Funeral today at 11 a.m. from chapel of Gus Alvarez & Moore.

RISHEL. January 10, Alice H. Rishel, loving mother of Myrtle R. Patterson; grandmother of Richard Giddings.

Funeral services Monday, January 14, at 11 a.m., from the residence, 426 South Havard Boulevard. Reed Brothers Co., directors.

SALAMUNOVICH. January 10, John Salamunovich of Redondo Beach, beloved husband of Lena Salamunovich; loving father of Annette Salamunovich, and brother of Joseph Salamunovich.

Funeral Monday at 9 a.m. from the home, 342 El Redondo street, Redondo Beach. Godeau & Martinoni, directors.

SANKEY. Accidentally, Richard David Sankey, aged 20 years, beloved son of David I. and Frances Fay Sankey, and loving brother of Katherine Fay Sankey of Los Angeles; nephew of Harry R. Sankey of San Francisco, Will C. and Emily E. Thompson of Santa Maria.

Funeral services will be held today at 2 p.m. from the Beverly Hills Mortuary. Interment, Inglewood Cemetery. B. E. Dayton, funeral director.

SANNUM. Gertrude M., loving wife of Chris Sannum and mother of Carolina, Gladys and Harold Sannum.

Remains at the chapel of Graham & Isbell.

STEVENSON. Edward B. Stevenson.

Remains at the chapel of W. A. Brown, 1815 South Flower street. Notice of funeral later.

TAYLOR. January 11, at 603 North Wilson street, Monterey Park, Harriet Janet Taylor, beloved wife of Burton A. Taylor.

Notice of funeral later. Pierce Brothers, directors.

TUTHILL. Rev. John W. Tuthill, beloved husband of Elsie R. Tuthill.

Remains at the parlors of Brown Brothers, 935 West Washington street. Funeral services Tuesday, January 15, at 2 p.m. at the First Church of the Nazarene, Sixth and Wall streets. Interment, Inglewood Cemetery.

VALE. At 6328 West Sixth street, Josephine Vale, beloved mother of Mrs. Victor Barth of Denver, Colo., and Albert Vale, and sister of Mrs. Jennie T. Hill.

Notice of funeral later by Pierce & Lowe.

VILLA. Saladad Villa.

Remains in care of Gus Alvarez & Moore.

WALKER. January 10, Dorothy Lillis Walker, beloved daughter of Mark and Alice Feldman Walker of 1984 Oak street, South Pasadena, and sister of Mrs. Helen Truesdale, also of South Pasadena.

Funeral services will be held at the Little Church of the Flowers, Forest Lawn Cemetery, Saturday at 3 p.m. Turner, Stevens & Berry, South Pasadena, funeral directors, in charge.

WELCH. January 4, Louis J. Welch, beloved husband of Zaiva Welch.

Funeral Tuesday, January 15, at 8 a.m., from chapel of Cunningham & O'Connor, 1031 South Grand avenue. Requiem mass at the Church of the Holy Spirit at 9 a.m. Interment, Calvary.

ZELLER. January 11, Ralph A. Zeller.

Remains at the chapel of W. A. Brown, 1815 South Flower street. Notice of funeral later.

IN MEMORIAM

MORISSEY. In loving memory of Glenn A. Morissey, who died one year ago today, January 12, 1928, aged 35 years.

EMMELENE & MORISSEY.

FUNERAL NOTICE

East Gate Lodge, No. 290, F. & A. M., will convene at Forest Lawn Cemetery, Monday, January 14, at 2:30 p.m., to conduct the funeral of our late brother, William White. By order of:

MORRIS M. FERGUSON, Master.

CARD OF THANKS

We wish to express our thanks and appreciation to the M.T.R.F. of America, the Academy of Motion Picture Arts and Sciences, gentlemen of the profession, our friends and neighbors, for the kindness and sympathy and the beautiful floral offerings during the illness and death of our beloved son and brother.

MRS. A. M. McDERMOTT AND DAUGHTER.

FUNERAL DIRECTORS

RUPPE MORTUARY
Successor to W. H. Sutch.
Oldest established, best equipped in the city. Not in the trust.
New location. Two chapels. Ample parking.
950 West Washington. WE. 2307.

GEORGE B. REMINGTON
The Funeral Home of Service
Telephone WEstmore 9728
1707-1709 South Flower street

BROWN BROTHERS
31 years residents of Los Angeles.
All Packard Equipment
935 West Washington. WE. 1061.

PAUL D. ROBINSON
Formerly of Robinson & Adair, Inc.
1001 West Washington. WE. 1001

Edwards Brothers, Inc.
SERVICE. ECONOMY. RELIABILITY
936 Venice Boulevard (16th st.) WE. 5848

Bresee Brothers
FREE PARKING IN PRIVATE GARAGE
855 SOUTH FIGUEROA. FA. 3125.

E. Clair Overholtzer Co.
WE. 6147. 1236 South Grand.

Washington Co., J. D. Robinson
735 West Washington street WE. 5615.

Garrett Brothers
921 Venice Boulevard (16th st.) WE. 2039.

CEMETERIES

Beautiful
Hollywood Cemetery
Mausoleum, Crematory, Columbarium
HOLLYWOOD CHAPEL, the most artistic little chapel on the Pacific Coast, available for funerals without cost.
Visit Our New Mausoleum
6000 SANTA MONICA BOULEVARD
HEmpstead 3830. HOlly. 8455.

INGLEWOOD PARK
Southern California's Largest Cemetery
A Burial Ground Founded for Eternity
Mausoleum—Beautiful Chapel—Crematory
TR. 4487. TH. 1531.

Forest Lawn Memorial Park
Among the Hills
The Most Famous Cemetery In America
Home of The Little Church of the Flowers
Glendale Avenue and San Fernando Road
Telephone ALbany 1121.

MAUSOLEUMS

Angeles Abbey
Conveniently located midway between Los Angeles and Long Beach.
Entombment crypts as low as $135.
Vaults for ashes from $25.
Information 603 Central Bldg., Sixth at Main street. TUcker 9532.

Forest Lawn Mausoleum
The Largest Mausoleum In California
Anchored in the rock of the everlasting hills.
Forest Lawn Memorial Park
Glendale Avenue and San Fernando Road

Inglewood Park Mausoleum
An everlasting BURIAL PLACE of unequaled Dignity and Beauty
City Office, TR. 4487. Cemetery, TH. 1531

FLORISTS

FOREST LAWN FLOWER SHOP
Adjoining
The Little Church of the Flowers
Forest Lawn Memorial Park
Flowers for every occasion.
Location Assures Your Flowers On Time.
ALbany 1121

FLORAL DESIGNS
Darling's Shop
6TH ST., BET. BROADWAY AND SPRING
FLOWER PHONE TR. 4455.

E. M. HALL & CO., wholesale and retail florist, 520 East Seventh street. VA. 4532.

CEMETERY LOTS

WANTED FOR CASH
CEMETERY LOT
Address W, Box 544, Times Branch.

NOTICIAS MUNDIALES DE ULTIMA HORA

Por el Professor R. Guerrero
Del Departamento Español de "The Times"

NOTAS TELEGRAFICAS

El Ejército Mejicano Rescata a un Funcionario

CIUDAD DE MEJICO, Enero 11. Mensajes de Pachuca, la capital del Estado de Hidalgo, anuncian que un destacamento de tropas federales ha rescatado a José G. Parres, subsecretario de Agricultura, de la población de Cerro Colorado, donde se hallaba cercado por enemigos políticos.

Fue escoltado hasta Pachuca, y se le ha proporcionado una guardia de corps. Parres, en un principio dado por muerto, es el único que escapó de los cuatro hombres que tuvieron un encuentro en Atotonilco la noche del miércoles.

Descúbrese un Dinosauro de Especie Nueva

PEQUIN, Enero 11.—Sir Sven Anders Hedin, explorador sueco, a su llegada a ésta, procedente del Asia central, ha anunciado que descubrió una especie nueva de dinosauro.

Gastó varios meses en investigaciones científicas, y hace poco estableció cinco observatorios meteorológicos en el Asia central.

Encuéntrase Malta de Whisky en el Muelle de un Barco Francés

NUEVA YORK, Enero 11.—Unos aduaneros que andaban buscando narcóticos de contrabando entre la carga depositada en los muelles transatlánticos que hay a lo largo del Hudson, descubrieron anoche 3540 galones de malta de whisky en el muelle de la Transatlántica Francesa, donde había sido descargada del vapor "Ile de France".

Declararon los empleados aduanales que esa malta equivale a 92,000 "quarts" de whisky escocés de "bottlegger", y que, como resultado del hallazgo, el vapor francés está amenazado de tener que pagar una multa de $70,800. Los directores de la compañía han recibido el aviso de la Aduana.

Quizá Siga Siendo Smith el Jefe del Partido Demócrata

NUEVA YORK, Enero 11.—Dice el New York Times de hoy que se rumora en los círculos democráticos que la noche del próximo miercoles, en un discurso radiofónico que se oirá en toda la nación, Alfred E. Smith va a declararse jefe, tanto efectivo como titular, del partido democrático.

Ni el señor Smith, ni los líderes del partido, han indicado nada sobre los puntos que vaya a tratar en su alocución el ex-gobernador. Se deja ver claramente que no quiere él revelar de antemano el tema de su discurso.

La reciente indicación del diputado por Tejas, señor Box, "whip" demócrata, de que el partido descarte la política de Smith, ha hecho, según se dice, que los amigos de Smith esperen que éste replique al ataque. También el deseo que hay en el sur de que se retire a John J. Raskob de presidente del comité se considera probable factor que ha de inducir a Smith a expresar sus opiniones ante el pueblo.

El ex-gobernador hablará por la radio WEAF y una cadena de treinta y siete estaciones asociadas de la National Broadcasting Company. Su discurso comenzará a las 8:30 p.m., tiempo oficial del Este.

Una Ley del Estado Ha Reducido el Número de Charlatanes

SACRAMENTO, Enero 11.—Están pasando, si no es que han pasado ya, los días en que "las fábricas de diplomas" de California proporcionaban credenciales para ejercer toda clase de profesiones médicas, no sólo de las conocidas, sino de muchas recién inventadas. Tal es lo que se asienta en el informe anual de la Junta de Examinadores Médicos del Estado, presentado hoy al gobernador Young.

Al "College Incorporation Act" y al proyecto de ley sobre "fábricas de diplomas", firmados hace dos años por el gobernador, son a los que atribuye el citado informe la reducción del número de "doctores charlatanes", "escuelas de pega" e impostores de todas clases que practican sus mañas en este Estado.

NOTAS LOCALES

Búscase al Abductor y Golpeador de una Mujer

La señora Irene Van Rann, habitante en Hynes, calle de Marcel, 1544, dio parte a la policía de haber sido plagiada la noche del miércoles por un individuo, conducida por él a una casa abandonada cercana a Clearwater, y allí apaleada por su secuestrador. Los tenientes sheriffs, provistos de las señas dadas por la señora Van Rann, andan buscando a un individuo de 35 años, mal vestido, y que se cubre con una elástica roja.

La mujer golpeada fue descubierta por unos automovilistas en la carretera cercana a Clearwater el jueves en la mañana temprano. Iba andando por el camino, llevaba las ropas desgarradas, y, al decir de los médicos que la examinaron, presentaba huellas de haber sido cruelmente golpeada.

Se Mata un Marinero al Estar Pintando el Costado del Buque

Un tribunal investigador, nombrado por el vicealmirante McNulton, que manda las divisiones de acorazados, rendía ayer a bordo del California, barco almirante de la flota, un veredicto de muerte accidental en el caso de Irving Bruce Richards, marinero del "dreadnaught" Idaho.

Estaba Richards en un andamio pintando el costado del acorazado, cuando un bote de éste chocó accidentalmente con el andamio. El marinero fue precipitado al agua, de donde se le sacó con una fractura del cráneo, que le produjo muerte instantánea.

'YANKEE' DODGES GREEK MILITIA

Youth's Quest for Learning Leads to International Correspondence

POUGHKEEPSIE (N. Y.) Jan. 11. (Exclusive)—Saved by American intervention from lugging a musket about on his back in the Greek army, Theodore Aposporres, 19 years of age, native-born American, returned to his home here today after seven years in Greece.

He went there to be educated. When he attempted to leave the country he was refused a passport. Greek government officials told him he soon would be old enough to serve in the standing army.

Representative Fish of New York was appealed to by relatives of the boy and through the State Department it was established to the satisfaction of Greek officials that he was an American citizen and he finally was given his passport.

KING'S ILLNESS HAS ITS RITES

Reporting of Condition of Monarch Formal

Bulletins Hand Printed by Royal Physicians

Single Copy Posted on Board in Front of Palace

BY FREDERIC J. HASKIN

WASHINGTON, Jan. 11. (Exclusive)—Intimate stories and descriptions of the public aspect of King George's illness are beginning to come to this country through persons who were in London during the days of anxiety; some of them close to the royal household.

Many times a day news dispatches were cabled to the United States giving intelligence of the progress of the King's malady with as many details as were available. Readers noted how reference frequently was made to the bulletins on the King's condition which were posted at various hours. Just how these were produced and the manner of their appearance before the public is an interesting detail.

The bulletins were prepared by the attending physicians after consultation, both as to the precise condition of the royal patient and as to what information it was advisable to make public. With so many minds throughout the world dwelling on His Majesty's condition care had to be taken neither to exaggerate the seriousness of the illness nor yet underestimate it.

HAND PRINTED

The bulletins were not issued in duplicate in typewritten form. Each one was printed by hand. As the script handwriting of the various physicians who prepared the bulletins might not prove readily legible, the letters were carefully and laboriously printed. Even so, the different bulletins show distinctive differences. In some the hand-formed letters are upstanding and so accurate as to look like printing from type at a distance. In others, the printed letters slant to the right. The letters are considerably larger than typewriting.

Many of these bulletins have been saved and are being treasured by their possessors. Doubtless in later years they will appear at auctions of manuscripts and famous curios, and probably command substantial prices.

At such time as each bulletin was ready a functionary of the court was called and instructed to post it. He placed it in a flat portfolio and then strode across the courtyard inside the gates of Buckingham Palace. Then, thrusting his hands through the bars he would affix the single sheet to a small bulletin board facing the outer street. A London policeman would be on hand to assist him in placing the notice on the board.

MANY IN LINE

These bulletins were written on rather small sheets of notepaper. Above appeared the royal arms of the House of Windsor and below, in modest letters: "Buckingham Palace." At the bottom of the bulletin, at the lower left-hand corner, appeared the date and exact time of issuance. Of course, the names of the physicians were attached, hand printed just like the bulletin; not signatures in script.

During the acute stages of the King's illness the crowds outside the palace gates were very numerous, no matter what the hour. Persons of all ranks stood in the long line that wound slowly past the bulletin board. Noble lords stood in line in the rain next to costermongers and navvies. The dean of St. Paul's himself, the famous Dean Inge, was seen standing in a waiting line. Groups also were noted. A delegation from a club, from the goldsmiths' and silversmiths' guild, and the like could be seen and, on one occasion, the whole company of a French play—all Frenchmen—attended and awaited their turn in line.

PHYSICIANS ON CASE

The physicians who attended the King have become familiar by name to American readers. The senior, Lord Dawson of Penn, is a dignified man of somewhat somber mien. He has a wealth of dark hair and a rather full mustache, quite old-fashioned in cut. Sir Edward Farquhar Buzzard looks more like a brisk American medical practitioner than an English knight—the real doctor type. Sir Stanley Hewett, whose name has been signed to more bulletins than probably any of the others, is an almost dapper man in appearance. It has been said that he bears quite a resemblance to the Hollywood actor, Adolphe Menjou.

CLEANING
PRESSING

TWO AIDS to realizing your business ambitions: the success attitude, and reading the Classified "Business Opportunities" of

THE TIMES
World's Greatest Want Ad Medium
A Constructive, Conservative Newspaper

restful slee

PAZO for PILE

All Coas
RADIO DANCE PARTY
9 to 12 SATURDAY

UNION OIL COM

Santa Fe
Special Train
Tijuana Races
Sunday, Jan.
$7
Lv. Los Angeles
Ar. San Diego
Ar. Tijuana
Quickest Time
Travel Comfort

Politics
San Francisco Chronicle

The Weather

Los Angeles Times

In Two Parts — 36 Pages
PART II — LOCAL SHEET — 18 PAGES

XLVIII. SATURDAY MORNING, JANUARY 12, 1929. C CITY NEWS—EDITORIAL—SOCIETY—THE DRAMA

ET AWAITS ITS ZERO HOUR

Practice Warfare to Start Tuesday

to Be Fought for Panama Canal

Will Not Return Until March 23

Appears That Gasoline Price War Will Go On

POOR PA

OLIVE SITE OF BUILDING FOR GARAGE

Height-Limit Structure to be Started Shortly, Announcement Says

Announcement of a height-limit building on the east side of Olive street, midway between Sixth and Seventh streets, was made yesterday by the Merchants' Garage Building Corporation. Work on the structure is expected to begin shortly.

The steel and concrete building will have a 120-foot frontage on Olive street and a depth of 155 feet to an alley. Renaissance architectural style has been approved, the front facing to be polychromed stone inlaid with wrought-iron designs of the same period.

The main floor will be given over to stores, the mezzanine to lounges, offices of the corporation and automobile storage. The basement, subbasement, and third to eighth floors, inclusive, will be entirely for automobile storage. The ninth to thirteenth floors will be for offices. Express elevators will be installed for office clients with automobile elevators and double ramps available for conveying cars from one floor to another. An elaborate lounge and dressing-rooms will be provided for the use of women patrons.

Officers of the Merchants' Garage Building Corporation are Rose Klein, president; Jake Schlank, vice-president, and Leo Shapiro, secretary and treasurer.

FILM WORK HALTED BY OPERATION

Mary Duncan Latest of Appendicitis Victims; Other Players Ill

Stricken suddenly by appendicitis, Mary Duncan, film actress, was operated on yesterday morning at the Pasadena Hospital. Last evening it was reported that she was resting comfortably. She had rehearsed for her next Fox talking picture up until late Thursday afternoon. The operation was performed by Dr. S. A. Speik. Her illness may halt production temporarily.

MARY DUNCAN

Shirley Dorman is at the Porter Sanatorium in Palms recuperating from a nervous breakdown. She told friends yesterday she expects to return home soon.

Following his return from New York, where he consulted with specialists and underwent an operation, Raoul Walsh let it be known that he has lost the sight of his right eye, as a result of an accident in Utah several months ago when a rabbit leaped in front of a motorbus in which he was riding. A piece of the shattered windshield struck him in the eye.

Hollywood's sick list also includes Lupe Velez, suffering from a cold; Neil Hamilton, influenza; Edmund Lowe, who has just recovered from influenza, and Bertram Millhauser, writer, who strained a tendon in his leg in a fall.

Y.W.C.A. CLASSES SOON

The spring term of the classes under the auspices of the health education committee of the Young Women's Christian Association will begin February 1, it was announced yesterday. Girls and women who have had influenza will find special classes in systematic exercise to give them strength and endurance. There also will be classes in swimming for those wishing to reduce or to gain in weight. There will be classes for business girls.

ONE SHOW THAT'S THE CATS'

Feline Aristocracy in Annual Event

Miss Patsy Neal Displays Gypsy King, One Entry

The twenty-fifth annual cat show this year excels in feline aristocrats and has a larger variety than preceding exhibits. This at least is the opinion of judges who awarded more than a score of first prizes on the opening day, yesterday. The show is at 932 South Hill street.

There are cats with golden eyes, watching with languid unconcern from silver cages the parade of fanciers and visitors. There are champions of the silver type, red and orange huskies prancing impatiently behind tiny bars not unlike leonine kings of the desert. There are exotic beauties of Siamese genealogy, tabbies and tortoise shells, tomcats and kittens, an altogether interesting melange.

The exotic and original names worn by the cats add charm to the show. Mitzi Blue Eyes, Sea Foam, Cherry Blossom, Moonlight o' Silver, Rainbow Boy, are among the picturesque titles given the prize winners.

Original names, verging on the comical, also are to be noted. These include Adamson's Dirty Face, Calico Girlie, Sing Sing, and even Billy Sunday and Red Grange.

Frankie Darling Chimes, a blue-eyed white neuter, the heaviest cat on the floor, weighing twenty-seven pounds, was awarded a blue ribbon. It is owned by John Chimes of 230 East Thirty-first street.

Among other blue ribbon winners yesterday were Cherry Blossom, owned by Mrs. F. W. Bundy, 7517 Male avenue; Cho-Tah of Harmony, Mrs. James S. Mayer, Fontana; Champion Imp's Picanniny, Mrs. Eva T. Harris, 812 Lafayette Park Place; Adamson's Doc Warn's Rival, Mrs. Harold Adamson, 856 West Washington street.

In competition between the cream, blue, silver, tortoise shell, orange and brown tabby classes, the following emerged as first prize winners:

Barbe Bleue Marlue, Notan, Amapola, Prince Chinchilla of Silverize, Garden of the Sun Niroma, Bruddis, Fluffy, Imperial Boy, Ayesha Beachcomber, Samarkin, Neal's Rusty, Kidair and others.

According to Dr. C. C. Warn, show manager, the biggest judging day will be this afternoon when trophy cups for the best champion, the best cat, kitten neuter and the best mother and litter will be announced.

UNION WAR ACID CASE TRIAL SET

Paul Mitchell Will Face Court on February 5 for Asserted Vandalism

Jury trial of Paul R. Mitchell, recording secretary of the cleaners' and dyers' union, on charges of acid throwing in connection with the union war against independent cleaners and dyers, was set for February 5, by Municipal Judge Sheldon yesterday. Mitchell, who previously had waived jury trial, was granted that privilege by Municipal Judge Reed on request of his attorney, Thomas White.

Mitchell, who resides at 1618 Cimarron street, is accused by Deputy City Prosecutor Hornaday of hiring and assisting Barry Plimier, who recently pleaded guilty to the same offense before Judge Reed, to squirt acid into the cleaning establishment of Charles Schulman at 103 North Grand avenue on December 21, 1928. Plimier, in admitting his guilt, implicated Mitchell who, according to Detective Lieutenant Hynes, previously had confessed his part in the affair. Plimier was sentenced to serve six months in jail, but the sentence was made returnable within ninety days by Judge Reed in order that he might be used as a witness against Mitchell.

Woman Says Victim of Sea Was Daughter

Mrs. W. Cochran of 4046 West Twenty-eighth street yesterday identified the body of a woman which had been washed ashore Wednesday, north of the old Hyperion Pier at Venice, as that of her 30-year-old daughter Dorothy

Identification, according to Mrs. Cochran, was obtained by means of a foot injury which the woman had suffered shortly before her disappearance from home on New Year's Day and through dental work performed upon her recently. The woman's face itself was unrecognizable, due to long exposure to air and water.

SANITY TEST BILL DRAFTED

Measure Designed to Clear Up Situations Like That of Mrs. Collins's Case Will Be Ready Soon

A bill covering detention of persons asserted to be insane awaiting examination in a psychopathic court, is being drafted by Deputy County Counsel S. V. O. Pritchard which will be introduced to the State Legislature for consideration and passage.

The measure largely is the result of the recent Collins case, wherein Mrs. Christine Collins was held in the psychopathic ward of the General Hospital following her refusal to acknowledge an impostor as her son, Walter Collins, asserted to have been kidnaped by Gordon Stewart Northcott, now on trial for murder in Riverside.

PLEAS RECEIVED

Since the airing of the Collins case the law-enforcement agencies and the public at large have been at a loss as to the law regulating their rights. Many letters have been received by County Counsel Mattoon asking that something be done in the way of legislation to clear up the situation.

The bill now being prepared by Prichard, if passed, will give any officer or citizen the power to deliver to the psychopathic ward, under emergency conditions, any person asserted to be insane where his liberty might endanger his own or the lives of others.

OTHER PROVISIONS

The emergency condition is construed to mean during the night or on a holiday when no judge or justice of the peace is available to issue a warrant. If a warrant is not obtained within twenty-four hours, Sundays and holidays excepted, however, the psychopathic ward cannot legally hold the person unless its officers are of the belief that his liberty would endanger other persons.

On the other hand, if the arresting officer who handled the case does not apply for a warrant within twenty-four hours, Sundays and holidays excepted, he will be considered in contempt of court and liable to punishment.

Payment Given to Dam Victim

Superior Judge McComb yesterday signed an order permitting John McCarthy, 19 years of age, to accept $350 agreed on between him and the city of Los Angeles as a settlement for injuries he received in the St. Francis Dam disaster on March 13, 1928.

The claim is the first of its kind settled since Judge McComb recently sustained the city's demurrer to the injunction suit brought by Charles Land to prevent a bond issue to raise money to pay claims caused by the disaster.

DIVORCE AIDER SHOWS REMEDY

Man Who Evolved Sonora "Easy-Decree" Idea Declares Thirty-Day Notice for Marriage License Would Do Much to Curb Breaking of Bonds

"Three-fourthes of the divorces are the result of hasty marriages. They could be abolished if there were a nation-wide marriage law requiring the filing notice of an intention to wed not less than thirty days before marriage licenses are granted."

This was the opinion expressed yesterday at the Biltmore by Senor Arturo del Torro of New York and Sonora, Mex., who is widely known as the "father of the Sonora easy divorce laws."

"Divorce in itself is not an evil, but the growing large numbers of divorces in this country are a social menace," Senor del Torro said. "The divorce laws themselves are not at fault; the present-day civilization and the hectic existence most people lead in order to get somewhere or do something in a hurry—they know not where or what—are to blame for the situation.

"If two people are properly in love it is no hardship for them to wait thirty days before they wed, but those who are not mated will not marry if they have thirty days or more in which to think the matter over, and there would be fewer divorces. Not less than three-fourths of the people who come to me for divorce were hastily married."

Sonora rapidly is going to the fore in the number of divorces granted and is attracting many persons who formerly would have gone to Paris or Reno to get their decrees, according to Del Torro. The Sonora law requires only a two-day visit to establish the necessary residence requirement and a final decree is given in two months if the case is not contested and in four months if the defendant objects, he pointed out.

"I have been charged with being an enemy to Cupid, but I am not; I aid him by giving nim another chance," Del Torro said.

The present Sonora divorce law was put into effect in 1925 after a commission of attorneys from both Mexico and the United States, recommended it to the Sonora Legislature.

YOUNG ORATORS DEVELOP SKILL

Four-Minute Speeches in Vogue at School

South Pasadena Preparing for National Contests

Study of Constitution Has Increased Interest

Four-minute men and women are being developed at the South Pasadena High School preparatory to the participation of that school in the sixth national and fourth international oratorical contest. Amy R. Foote, head of the speech and arts department and in charge of the school oratorical elimination, was tremendously enthusiastic yesterday in discussing the work which thirty-five students are doing to prepare their orations.

"Twice a week the group of contestants meet and participate in four-minute speeches on various points about the Constitution. The work is constructive and by this means, each pupil is getting the benefit of the research work of other students as well as building up oratorical delivery, diction and general confidence. The spirit of the contestants is contagious and would inspire anyone with a desire to enter. Many interesting discussions result from these speeches and I find that the pupils are prepared to take issue with any misstatements regarding the Constitution."

ORATORY FEATURED

This high school has held a prominent place in the advancement of oratory among Southern California schools for a number of years.

"We feel that while our school may not have accomplished very much in athletics that it has set a standard for debating and oratory," said Miss Foote. "At the opening of this semester Charles Mulholland, who won the school elimination last year, asked as his first question, 'How soon may I begin on my oration for this year in the oratorical contest?' That illustrates the spirit being developed."

Mulholland also has entered the Southern California Oratorical Contest to be held at the Hollywood Bowl in May, takes an active part in school dramatics, is president of the Boys' League and was a member of the varsity football team. He says he is out to win The Times grand finals this year.

John A. Alman is principal of the school and said "Each year the reverence for and love of the Constitution are sinking deeper into the hearts of the students who enter the oratorical contest. I have watched this development with a great deal of pride and now I feel that a far-reaching good is to result internationally, directly traceable to this contest. Time will prove its value in international understanding."

AMERICAN LANDMARKS

The discussion of Constitutional history by James A. Van Osdol which has been printed in The Times as a guide to participants of the oratorical contest is attracting attention. Today the member of the citizenship committee of the American Bar Association treats with some American landmarks.

"During the 180 years from the planting of the first English colony in America to the framing of the Federal Constitution, these colonies were being practiced in the art of self-government, during which time a number of events took place on this side of the Atlantic that pointed to the formation of a new nation, though not generally looked upon in that light at that time," he says.

"In these events there clearly was evidenced the Anglo-Saxon's deep reverence for law as the safeguard of the liberty he so much prized. Among these we note first the Mayflower Compact. That event is of interest as showing how the members of that little company of Puritans, before landing on the rock shores at Plymouth, and under some uncertainty as to how far the guarantees given them by the Crown could be depended upon, instinctively turned to the idea of law for their safety, and assembling in the cabin of the Mayflower, solemnly pledged themselves in written compact to live together under reign of law.

"That compact is often referred to as the first written Constitution in America. It may not be entitled to first place as such because history reveals an earlier landmark,

(Continued on Page 2, Column 6)

CONFESSES SHE'LL WED NAVY OFFICER

Dorothy Burgess

GYPSY GIRL OF 'SQUALL' BETROTHED

Dorothy Burgess Admits Engagement to Ensign of United States Navy

As a surprise to friends of the stage and screen world, Dorothy Burgess yesterday admitted her engagement to Lieut. Adolph Oswald, a young officer on duty aboard the dreadnaught West Virginia of the battle fleet.

The news of the betrothal is said to have been given at a gathering on board the West Virginia this week. Miss Burgess, who is known to Los Angeles theater fans for her portrayal of Nubi, the gypsy girl, in "The Squall" and as the feminine lead in the photoplay, "In Old Arizona," confirmed the report yesterday at the Virginia Hotel in Long Beach.

Miss Burgess is spending a few days in Long Beach with her mother, Mrs. Grace Burgess. She denied plans for an immediate wedding and said the date cannot be fixed until Lieut. Oswald returns from the forthcoming cruise of the battle fleet to Panama, scheduled to start Wednesday.

Lieut. Oswald is said to be a scion of one of the oldest families in San Francisco and is well known among the younger officers of the fleet.

Police Opposed to Crosswalks

Opposition to the request of H. E. Griffin, assistant secretary of the Board of Education, that crosswalks be established at the intersection of Ventura Boulevard and Cahuenga Pass has been filed by Deputy Chief Gifford of the traffic division with the Police Commission, through Chief Davis.

Capt. Gifford declares such a plan would be nothing less than a death trap and would result in many fatalities. He declared that autoists would give pedestrians no consideration whatever as it is outside the central traffic district and where they seek to make time.

Should crosswalks be installed at one intersection, he reported, they would be demanded at others and would require hundreds of traffic officers at great expense to be on hand to protect pedestrians.

ROCK PLANT STONED AGAIN

Beverly Hills City Council Says Assertions of "Wet Process" Safeguard Unproved

Another blow was dealt yesterday to the proposed rock quarry, crusher and grinding mill for the manufacture of cement in Santa Ynez Canyon when the City Council received from the City Council of Beverly Hills a resolution protesting against the proposed project.

The Beverly Hills officials, in effect, told the promoters of the cement plant that no showing by competent authorities has been made to indicate that the much-touted "wet process" to be used at the mill would not be injurious to the surrounding neighborhood. It was asserted by the promoters, in answer to protests from property owners in the district, that there was nothing to fear from the proposed cement mill and its dust and grime because the "wet process" would be used.

RESOLUTION'S TEXT

After looking into the matter the Beverly Hills Council, in the district of which the cement manufacturing operations would constitute a continued menace, answered the assertions of the cement promoters with the following resolution:

Resolved: That in the absence of any showing from recognized experts that the proposed wet process of treating the cement plant, proposed to be located in the vicinity of the Santa Monica Hills, will be harmless and will not constitute a nuisance of the vicinity, that this Council is opposed to any permit being granted to any cement plant whatever in that locality, or for using the property for any but residential purposes; and that a copy of this resolution be sent to the Los Angeles City Council and to the United States officers having charge of the investigation.

ALL FAVOR PROTEST

There were no votes cast against the resolution. The resolution was referred by the local City Council to its City Planning Committee for report and recommendation.

Maj. Gross, resident engineer for the United States Army, before whom the cement plant promoters have an application to run a pipe line in the ocean from their plant in the canyon, is reported to be awaiting a decision from Atty.-Gen. Webb of California as to the extent of jurisdiction the various governmental agencies may have in the matter.

CHIROPRACTORS TO DINE

California Chiropractors, Amalgamated, announced yesterday that a dinner of chiropractors will be held at 6:15 o'clock this evening at the Windsor Tea Room, 427 West Seventh street. Dr. H. L. Lyon will preside and Dr. J. Tobin will act as toastmaster. Officers and members of the organization from all over the State are expected, according to the announcement.

COURT DECIDES ROAD ACT VALID

Commissioner Ordered to Sign Contract

Improvements for Atlantic Avenue Upheld

Long Beach Council Ruled Within Rights

Superior Judge Stutsman yesterday held that the proceedings for the improvement of Atlantic avenue, from Wardlow Road to the north limits of the city of Long Beach, near Hynes, are valid and ordered George W. Jones, County Road Commissioner, to sign the contract for the work.

The proposed improvement calls for concrete paving and water mains laid in a portion of Atlantic avenue, extending a distance of about seven miles in a northerly direction from Signal Hill. It is partly in the city of Long Beach and partly within unincorporated territory.

Following the proposal for the improvement, proceedings under the Mattoon Act were begun by the county after the city of Long Beach granted its consent to the improvement of the street.

When the bids were advertised W. H. Goff was the lowest bidder for the work at a price of $242,000, of which the county was to contribute $98,000, leaving the balance to be assessed upon the property owners.

OBJECTIONS FILED

Following the award of the contract to Goff, the Carson Estate Company filed objections to the proceedings on the grounds of irregularities.

The plans for the work indicate that the paving and the water mains are to extend a few feet into intersection streets beyond the side lines of Atlantic avenue, while the resolution of consent to the improvement adopted by the City Council of Long Beach mentioned only the improvement of Atlantic avenue.

It was the contention of the Carson Estate Company that the failure of the Long Beach resolution to mention the work in the intersecting streets made the proceedings void.

Acting upon the protest of the Carson Estate Company, George W. Jones, as road commissioner, refused to sign the contract for the work. The refusal of the commissioner to sign the contract caused Goff to seek a writ of mandate to compel its execution, making the Carson Estate Company, as well as Jones a party to the suit.

WORK INCIDENTAL

After hearing the testimony the court held that the work to be done in the intersecting streets was merely incidental to the improvement of Atlantic avenue and that the resolution of the city, which consented to the improvement of Atlantic avenue, was sufficient to authorize the incidental work extending beyond the side lines of Atlantic avenue.

The decision upholds the contractor's contention that a resolution of consent granted by the city permitting the county to do the work is not to be governed by the same rules, or technicalities, which apply to the resolution of intention, or notice of improvement, by which property owners must be apprised of the exact details of the things proposed to be done.

Goff was represented by Attorneys George W. Crouch and Roscoe R Hess; the Carson Estate Company by Attorneys Roy A. Linn and Leslie R. Hewitt, and Commissioner Jones by Attorney J. H. O'Connor, assistant County Counsel.

SETBACK HEARING SET

A resolution for the establishment of setback lines on Robertson Boulevard between Gregory Way and Pico Boulevard was adopted by the City Council yesterday and February 15, next, was set as the date for hearing protests. A resolution for establishing setback lines on Eleventh avenue between Fifty-second and Fifty-fourth streets was referred back to the City Planning Committee.

The Lancer

by Harry Carr

A SAD event is the cyclonic shake-up on the sprightly magazine, Life.

For a generation the editors of Life struggled to provide satire, charm and intelligence to that part of the American public which desired to laugh. Either the public didn't want satire or didn't want to laugh.

HORSEPLAY

I fear they didn't want satire.

In the vaudeville that now goes into the prologues in front of motion pictures the producers are revising their humor downward. In two shows that I saw last week the humor consisted of a rube comedian with chin whiskers who ran around like a bantam rooster after the show girls and cackled aged jokes; and in the other show a burlesque by skinny men with knobs on their knees. They did the "Spring Song" with veils. Also there were two dancers who pretended to be drunk and fell down and got up again.

Personally, I thought it was about as funny as seeing a baby run over by a truck, but the audience loved it; just ate it up.

No wonder Life has experienced a shake-up.

HERGESHEIMER WRITES

Joseph Hergesheimer has come to Hollywood to look around preparatory to writing a novel of the old days of California. He will have none of our drab modern era.

California has been waiting a long time for such a novel as he will write. All the writers who have tried to use the charm and drama of that ancient day have produced sad and trashy stuff. Bandits—tinkling guitars and fandangoes.

There isn't one real thing in any of these stories, just the frosting on cake made with water and thin flour. They are not about anything.

Hergesheimer not only is a writer of high ability; but he is a darn good reporter. He takes the trouble to find out before he begins to beat the typewriter.

TOO CIVILIZED

The Ameer of Afghanistan has thrown up his hands and quit.

The girls are to be secluded in the harems again; European clothes are to be discarded and Afghanistan is to slip back into the past ages again.

If we knew all this story it would be a good one. There are some of us who remember when Mr. Morgan Shuster, then a peppy young American, tried to bring Persia into modern civilization.

Both England and Russia insisted that Persia give him his walking papers. One of the great London newspapers remarked that the youthful and talented Mr. Shuster might have suspected that there were reasons why the great powers of Europe did not care to have Persia civilized or modern.

Undoubtedly that's how it is today in Afghanistan.

TEX RICKARD

The amount of space given to the death of Tex Rickard was truly amazing—especially in that it reflected a genuine interest on the part of the public. Part of this was due to his picturesque quality—a Texas cowboy in a tuxedo. Partly it was because he was a lone wolf who had broken through and made good against fearful obstacles.

HEARING CONTINUED

Hearing of protests against the vacation of Fountain avenue between Edgemont street and Alexandria avenue was continued by the City Council yesterday to the 18th inst.

AUNT HET

BY ROBERT QUILLEN

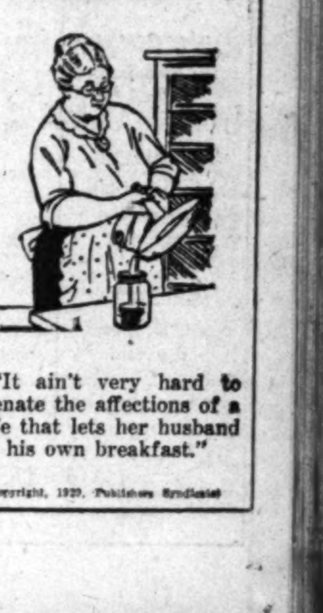

"It ain't very hard to alienate the affections of a wife that lets her husband get his own breakfast."

(Copyright, 1929, Publishers Syndicate)

RIVERSIDE TRIAL PLANS CHANGED

Northcott Takes Active Part in Cross-Examining

Testimony Centers Today on Death of Brothers

More Evidence in Killing of Mexican Comes Later

BY JAMES M. KENDRICK
"Times" Staff Representative

RIVERSIDE, Jan. 11.—Evidence of the asserted slaying of Louis and Nelson Winslow will be introduced against Gordon Stewart Northcott Monday morning, when the parents of the two missing boys take the witness stand.

The sudden change in the prosecution's plan was announced near the close of a day of testimony by which the State hopes to prove by science that Northcott also is the slayer of a headless Mexican found in Los Angeles county last February.

In announcing the new move Dep. Dist.-Attys. Redwine and Kelly said additional evidence in the Mexican's death will be produced in the process of the Winslow murder testimony.

Attorney Savay announced tonight that Dave Sokol has withdrawn from the defense counsel and an affidavit to that effect was filed with the court. The move was made, Savay said, after it was decided that there were too many attorneys. J. McKinley Cameron of Canada and A. H. De Tremaudan will be Northcott's chief counsel's aides.

PARENTS GIVE UP HOPE

For the first time yesterday Mr. and Mrs. N. H. Winslow are said to have told authorities that they now are convinced that their two boys were slain by Northcott after being infamously mistreated on the lonely Wineville chicken farm.

While neither Redwine nor Kelly would disclose the reason for halting testimony in the Mexican case to make the sudden switch to the Winslow slayings, the parents' new attitude is believed partly responsible for it.

Because neither one was present in court today Superior Judge Freeman adjourned court after the midafternoon recess.

No objection to changing the testimony was made by the defense after a conference on the matter was held by all counsel with Judge Freeman.

Science and the testimony of Northcott's nephew, Sanford Clark, will take the leading roles in the State's effort to hang the youth for conducting what Prosecutor Redwine characterized to the jury as a "murder orgy." Among the asserted victims was Walter Collins.

NORTHCOTT AIDS COUNSEL

Cap. Edward C. Crossman, ballistics expert, identified a bullet taken from the Mexican's body as having been fired from a gun of the same make and caliber found in Northcott's Los Angeles home, at 1239 Brittania street. The expert, however, was unable to say that the badly battered pellet had actually come from Northcott's rifle.

The accused youth again today took an open part in conducting his case and sent a continuous stream of notes from his place at the counsel table to Norbert Savay, his chief counsel, while the attorney cross-examined witnesses.

"Isn't it a fact that there is very little, if any, difference in the size and weight of a .22-caliber rifle shell and a .25-caliber automatic bullet?" Northcott instructed his attorney to ask Capt. Crossman.

Several times the defense counsel and prosecution clashed when Savay was attempting to impeach Crossman's testimony, because, the attorney said, the expert had supplemented his grand jury testimony by announcing that he had eliminated three makes of gun shells during his examination.

NEW BLOW TO NORTHCOTT

"I am convinced the bullet taken from the body is one of two makes, but in my opinion, is more likely to be the latter make," Crossman said specifying a particular brand. A box of cartridges of the make specified was found near the rifle when officers seized it.

Northcott suffered another severe blow today when Rev. John Powers, a Catholic priest, declared that a letter written to the Riverside school superintendent and signed with his name is a forgery.

The letter had been received following complaints that Northcott was not sending his young nephew to school and virtually was holding him prisoner on the chicken farm.

"He is taking a special course from me and inasmuch as it will take all of his time to prepare himself for the priesthood, he cannot attend public schools," the letter said, and then related the various phases of work young Clark was supposed to be going through.

"The letter is a forgery from the salutation to my name," the priest said. Northcott's statement that he knew Rev. Powers when the defendant resided in the Highland Park district, also was refuted by the priest.

"I never saw the man in my life before, to the best of my knowledge," he testified.

CROWDS GET LAUGH

The crowded courtroom burst into a laugh when Savay asked Capt. Bright of the Los Angeles Sheriff's office if it was not possible that the decapitated body had been thrown from an airplane.

His efforts to possibly account for the decapitation by the youth being run over by a train also were futile when Dr. Frank R. Webb, Los Angeles autopsy surgeon, testified that a very sharp instrument had been used to do the task. Dr. Webb testified that death of the victim was caused by a gunshot wound in the right chest.

Detective Lieutenant Paul Stevens who found the shells and rifle in the Northcott home when searching for Northcott after the youth and his mother fled to Canada, identified them from the stand this morning.

A. D. Brown, Riverside county surveyor, produced a map of Northcott's ranch drawn to scale and which was posted upon a board after it was admitted into the evidence.

NORTHCOTT WINKS AT GIRL

"Come here and take a look at this and see what you think of it," Savay called to Northcott. The accused slayer sprang from his chair and walked rapidly over to the board.

"That's a very good and apparently accurate map," he stated after perusing it for several minutes.

Today twice as many persons as could be accommodated tried to hear the testimony against the Wineville rancher. More than two-thirds of the 400 who packed the courtroom were women. Flappers predominated and overflowed to the press row. They were ejected by Sheriff Sweeters and lined up along the wall on one side of the courtroom.

Northcott maintains his natty appearance and has learned to wield his horn-rimmed spectacles with a scholarly gesture. He apparently enjoys the limelight as much as ever. When he returned for the afternoon session half of the courtroom spectators stood in order to view him. He gave them a sweeping look, smiling broadly and winked at a young girl sitting in the front row.

SEPTUAGENARIAN STILL TOO GAY

Wife Asserts He's Lothario And Even Now Living With Another Woman

Asserting that her husband, despite the fact he is 73 years of age, has been guilty of associating with other women and is a regular attendant at a popular downtown dance hall, Mrs. Mattie H. Fawkes yesterday filed a suit for divorce against Howard B. Fawkes.

In her complaint, filed by Attorney E. G. Woodward, Mrs. Fawkes asserts that Fawkes and she were married fifty years ago and that he deserted her in 1916. She asserts he is living with another woman, who represents herself as Mrs. Fawkes.

I. MAGNIN & CO.
Eleven Style Shops on the Pacific Coast

The New Pastel Ensemble

With Eyelet-Embroidered Batiste Blouse

An innovation of incomparable chic, launched by a famous Paris maker for the fashionable Riviera season . . . and presented in exact replica by I. Magnin & Co. Cameo pastel crepe with sheer matching blouse . . . an ensemble appealing irresistibly to the woman of exquisite taste.

150

In Los Angeles:
The Biltmore Hotel

In Los Angeles:
The Ambassador Hotel

In Pasadena:
Maryland Hotel
Colorado and Los Robles

In Hollywood:
6340 Hollywood Boulevard

I. Miller Slippers Are Obtainable at Our Hotel Biltmore Shop

Passenger Vessel to Fly Naval Auxiliary Flag

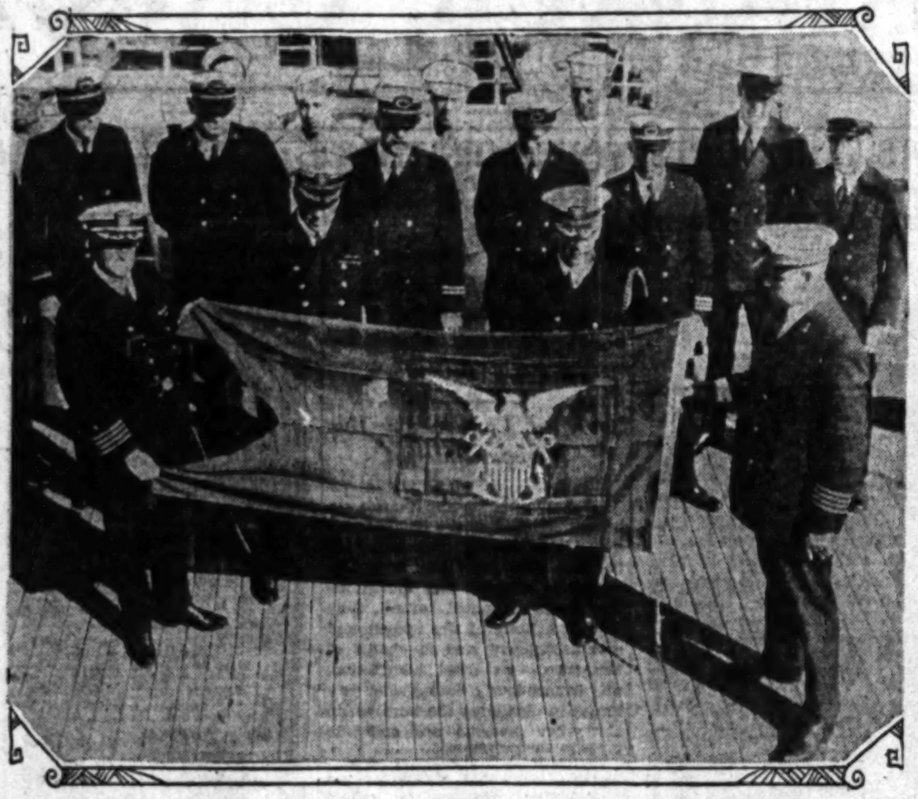

Los Angeles Steamer Honored
This Naval Reserve pennant was presented yesterday to the liner City of Honolulu. Left to right, Capt. W. Pitt Scott, Capt. E. B. Fenner, Capt. A. H. Woodbine and Capt. Arthur Self.

LINER MADE RESERVE UNIT

Warrant Presented to City of Honolulu and Her Commander Given Pennant

An important link in the Navy's new plan of defense was cast at the port yesterday when Capt. W. Pitt Scott, United States Navy, presented to the Lassco liner City of Honolulu a warrant making her a unit of the Merchant Marine Naval Reserve and to her commander, Capt. Arthur Self, a Naval Reserve pennant, to be flown from her masthead.

The City of Honolulu is the first Los Angeles-owned passenger vessel to become a unit of the new reserve fleet, in which she will be followed immediately by five other units of the fleet of the Los Angeles Steamship Company: the Calawaii, City of Los Angeles, Diamond Head, Yale and Harvard. Capt. Scott announced that practically all first-class passenger carriers plying out of this port under the American flag are scheduled to follow the lead of the Lassco fleet in qualifying for the Navy's new auxiliary force.

SCOTT LAUDS SHIP

In presenting the reserve warrant to Ralph J. Chandler, general manager of Lassco, Capt. Scott, who is assistant commandant of the Eleventh Naval District, said:

"Those of us who follow the sea and whose profession is the defense of our country are glad indeed to see the awakening that has at last come over the people in providing for the restoration of our merchant flag on the seas, thus providing an important link in the Navy's strength. Such fine ships as this, as auxiliaries, are a great asset to the American Navy."

Capt. Scott told Capt. Self, in presenting to him the naval reserve pennant:

"Capt. Self, I hope you and your officers will treasure this flag as you do your seamen's integrity, and I know you will. It is with great pleasure, captain, that I welcome you into the brotherhood of the Navy."

ADMIRAL REPRESENTED

Capt. E. B. Fenner, commanding the U.S.S. Mississippi, was present as representative of Admiral William V. Pratt, commander-in-chief of the battle fleet, while representing the Naval Reserve was Capt Alonzo H. Woodbine, supervisor-inspector of the Naval Reserve for this district.

Naval regulations provide that at least 50 per cent of an American merchantman's officers must hold commissions in the Naval Reserve before the ship can qualify for a warrant as a unit of the Merchant Marine Naval Reserve fleet. Seven of the City of Honolulu's ten deck and engineer officers hold commissions. They are:

Lieutenant-Commander Arthur Self, commander; Lieut. L. B. Hillsinger, chief officer; Ensign C. E. Gerlach, second officer, and Lieut. D. F. Pierce, third officer; W. M Johnson, fourth officer; F. C. Kirby, third assistant engineer, and W. F. Lockhart, first assistant engineer.

FIERY WELL CONTINUES VOLCANICS

Getty Gasser Refuses to Sand Up as Oil Company Delays Battle Plans

Fire, mud and rocks continued to spout from the No. 20 well of George F. Getty, Inc., at Santa Fe Springs last night, while workmen started clearing away the debris of the well's melted derrick and drilling machinery, a report from company officials stated.

The General Petroleum Corporation well No. 145-C, which started the dual conflagration when it ignited early last Wednesday morning and blew itself out approximately twenty-four hours later, remained sanded up yesterday.

Another twenty-four hours will be given the Getty well to sand up before a campaign to snuff it out from the surface will be attempted, according to the Getty report. Engineers hope that it also will subside and that a battle similar to those waged within the last four months against another Getty outlaw and the Bell View well will not be necessary.

Whether the two gassers will have to be rebored cannot be determined until both wells are out and a close examination is made, Getty and General Petroleum authorities agree.

The sea of mud belched out by the two wells was beginning to dry yesterday. The lone Getty well is adding little to the clay covering the ground and streets over a wide area surrounding the scene of the blaze and crews at work controlling the flow expect to clear it away within a few days.

John Falvella's Funeral Today

Funeral services for John Falvella, 70 years of age, pioneer resident of Los Angeles, will be conducted at 10 a.m. today at the chapel of Pierce Brothers, followed by a committal service in the Little Church of the Flowers, Forest Lawn Memorial Park. Mr. Falvella was active in politics here for many years, and also possessed musical talent to a marked degree. He was a member of the Silver Trowel Lodge, F. and A. M., and a Worthy Patron of the Eastern Star.

He leaves his widow, Maria A. Falvella. Temporary interment will be made in a vault at Forest Lawn Memorial Park.

COUNCIL TO RECEIVE FRIENDS AT LODGE

On Sunday afternoon the Los Angeles section National Council of Jewish Women will receive members and friends at El Nido, Council Lodge, on Lookout Mountain Crest. The occasion is the permanent opening of the lodge where at present twenty-five cardiac children are being cared for under intelligent supervision.

These children, while enjoying privileges of rest amid delightful surroundings, are not missing school work, for the Council of Jewish Women has made arrangements with the Board of Education for their charges to attend Laurel Canyon school.

This lodge was opened during the summer months, and so beneficial were the results that it has been decided to keep it open permanently for the care of undernourished and malnourished children.

COURT ORDERS TEST OF SUSPECT'S SANITY

Further sanity tests were ordered yesterday by Superior Judge Shaw for Theodore Oakvid, Bell carpenter, charged with beating his 12-year-old daughter to death with a hammer. After killing his daughter, it is asserted Oakvid attempted to commit suicide by cutting his throat but failed.

Judge Shaw continued Oakvid's arraignment on the murder charge until the 25th inst. to permit psychiatrists at the General Hospital to continue their investigation.

MOTT BACK FOLLOWING AMITY TRIP

Attorney Reiterates His Comments on Benefits of Hoover Tour

John G. Mott, Los Angeles attorney, was back at his desk yesterday, having returned from his trip as a member of the party which accompanied President-elect Hoover on the good-will tour of Latin-American countries.

Mr. Mott reiterated comment he had made earlier, relative to the remarkable tour of Mr. Hoover and his party, expressing the opinion that it will have a lasting effect on the relations between the United States and her southern neighbors. The visits of the party were, in fact, he said, more in the nature of visits between neighbors than "official calls." Attorney Mott, who was invited by Mr. Hoover to accompany the party largely because of his knowledge of those countries and their peoples, said that everywhere the party went a surprising knowledge and understanding of Mr. Hoover were encountered.

It was very evident, according to Mr. Mott, that the Latin-American peoples felt pleased and complimented that the President-elect should visit them, feelings that were manifest in the finest evidences of courtesy toward their guests.

Benedict Rites Set for Today

Funeral services for Harry Benedict, for many years manager of the Pacific Van and Storage Company and manager of the Central Improvement Association, will be conducted this afternoon at 3:45 o'clock in the Inglewood Park Cemetery mausoleum chapel. Hammond & Mishpagel, undertakers, will be in charge. The body will be cremated.

Mr. Benedict came to Los Angeles as a boy and graduated from the old Los Angeles High School. He was a member of the realty board and active in civic affairs.

Death came as the result of an accident last Wednesday. Mr. Benedict was 52 years of age. He leaves a widow, Mrs. May P. Benedict, 4121 Hobart Boulevard, and his father, Charles E. Benedict.

Program Set for Cafe Men

With a program of entertainment that will include a reception at Universal studios, a drive through Beverly Hills, Hollywood and environs, and a theater party, arrangements were completed today for "Hollywood night," a feature of the convention of the Pacific Coast division, National Restaurant Association, to be held in Los Angeles for three days beginning February 25, next.

The delegates, numbering about 300, represent restaurant and cafe owners of the seven States comprising the Pacific division. Headquarters of the convention will be at the Alexandria.

MRS EVALINA BANTA'S FUNERAL TO BE TODAY

Last rites for Mrs. Evalina Banta, 60 years of age, of 1428 Sunset Boulevard, will be conducted at 11 a.m. today at the chapel of Pierce Brothers, followed by interment in the Masonic section at Forest Lawn Memorial Park. Mrs. Banta had lived in Los Angeles for twenty-two years, coming here from Lima, O. She leaves a son, H. B. Banta, and two daughters, Mrs. Eleanor Erickson of Salt Lake City and Mrs. Hilda Evinger of Los Angeles.

Veteran Faces Theft Charges

S. J. McRorie, 42 years of age, an inmate of the Soldiers' Home at Sawtelle, was charged on eleven counts with burglary in a complaint issued by Bonner Richardson of the District Attorney's office yesterday.

According to arresting officers McRorie admitted 211 burglaries in the eastern part of Los Angeles, stating that he had sold many of the articles to other war veterans quartered at the Soldiers' Home.

ALIMONY OFFER TURNED DOWN

Banker's Wife Refuses Court Proposal for Payment, But Asks Attorney's Fees

It happens — sometimes — not often, that a wife refuses alimony.

Mrs. Adela Bergman, pretty young wife of J. Bergman, a Los Angeles banker, appeared before Superior Judge Rosenkranz pending the outcome of her divorce action. She would not accept alimony the court wanted to award her, but demanded fees for her counsel, S. S. Hahn, and the order was so written.

DELAY GRANTED IN SHULER CASE

Libel Trial Continued Till 22nd Inst.

Demurrer Asserts Law Was Not Violated

Elderly Men and Women in Courtroom

On plea of counsel for the defense for more time to study the case, Municipal Judge Reed yesterday continued until the morning of the 22nd inst. the case of Rev. R. P. Shuler of Trinity Methodist Church, charged with criminal libel.

Shuler was represented by Paul Barksdale D'Orr, who came into prominence locally when he defended the Ku Klux Klan members in the Inglewood raid in 1922, and by Thomas Bunn. Harry Margid represented the City Prosecutor's office. The courtroom was seated to capacity with men and women, most of them elderly, and the corridors were jammed with others seeking entrance.

PROSECUTION WILLING

When the case was called, D'Orr informed the court that he would like more time to prepare his case. Margid said he noticed the defense was ready with a demurrer to the charge and that as far as the prosecution was concerned argument on the demurrer could be disposed of in two minutes. If the defense needed more time to prepare its case, however, he had no objection.

The demurrer, it developed, set up the assertion that there had been no violation of the law and that even though Mr. Shuler did publish the assertedly false oath of the fourth degree of the Knights of Columbus, that did not constitute libel.

SIMILAR CASES

Margid, in commenting on the demurrer, said he has California decisions in cases where conviction was obtained on practically the same set of facts as in the present case, and involving the same oath in question.

D'Orr wanted "all the time I can get," but could manage on two weeks. Margid urged one week. Judge Reed compromised on ten days.

YOUNG ORATORS DEVELOP SKILL

(Continued from First Page)

namely, the First Representative Assembly.

"The Virginia colony which had been leading a precarious existence for about thirteen years was, by proclamation of the Royal Governor, accorded a larger measure of self-government than it had formerly enjoyed, and by it the people were given the right to make such laws as might seem best. Under this grant the first representative assembly ever held in America met at Jamestown in August, 1619.

"There is a group of landmarks that should be noted at this point; they are interesting because they show how the British government unwittingly put into the hands of its American colonists the means by which they were to be so trained in the art of self-government that when the time came to lay the foundation of a new nation, they knew how to do it."

In Monday's issue of The Times Mr. Van Osdol will discuss the thirteen colonial charters.

Band Will Show New Uniforms

Resplendent in new uniforms, the Cuauhtemoc Band today between 2 and 5 p.m. will present its fourth weekly concert of Mexican and Spanish music in the Plaza under the direction of Pascual Gonzalez.

The band was organized less than a month ago under the auspices of the North Main Street Business Men's Association, which has pledged $500 a month for its maintenance for the ensuing year, according to Carlos Tamborrel of the association. Close to 1500 persons heard the program last Saturday, he said.

The band has a complement of between thirty and forty musicians and will specialize in Mexican and Spanish music. Further plans call for additional uniforms of native Mexican design, to be used on alternating Saturdays.

Cowboy Sought in Port Shooting

Frank Anderson, a merchant seaman, is in San Pedro General Hospital with a bullet wound in his left lung, and police are looking for Alfred (Tex) Ross, an Arizona cowboy. Charles Aiello, San Pedro chauffeur, also is held as a material witness.

Anderson was shot while entertaining Ross and Aiello in a hotel at 225 West Fifth street, San Pedro, at 1:40 a.m. yesterday, according to Captain of Detectives A. J. Farrell. Evidences of drinking were reported and hotel guests said a wordy quarrel preceded the shooting.

Ross was described as a blond, five feet seven inches tall, 19 years of age, who talks with a southern drawl and walks with a cowboy's shamble. He was employed as a teamster.

BELLFLOWER MAN HELD IN STABBING

R. R. Sutton of 226 Bryan street, Bellflower, is held in the County Jail charged with assault with a deadly weapon following a fight with Klaas Koel of 224 Ocean avenue, Hynes, in which the latter received a six-inch slash in his neck, reports at the Sheriff's office stated. Deputy Sheriffs Torrance and Locke who are investigating the case, reported that Sutton slashed at Koel with a pocket knife when Koel attempted to oust him from a pool hall. The injury is not serious, officers assert.

Court Remands Slayer Suspect Without Bail

Alphonse (Dan) Reilly, asserted navy deserter, was arraigned before Municipal Judge Valentine yesterday on a charge of murdering Abraham Sandelman, shoe salesman, following an unsuccessful attempt to hold up the Beacon Shoe Company store at 305 South Spring street, Wednesday last. Judge Valentine ordered him held without bail to await preliminary hearing on the charge, which was set for the 25th inst.

Reilly, according to Dep. Dist.-Atty. Oliver, shot Sandelman through the heart, twice through the abdomen and through the arm after the shoe salesman had thrown a box of shoes at him just outside of the door in an effort to halt his escape. He was captured after scaling a nine-foot wall in the rear of a parking station a half-block from the scene of the shooting.

Junk Men Held for Wire Theft

John Frawley, Van Nuys junk dealer, and Morris B. Kellogg, an employee, were held for trial by Superior Court by Municipal Judge Russill yesterday. Bail was fixed at $3000 each. They are charged with taking power-transmission wire from a Southern California Edison line running to the abandoned graphite mine in Kagle Canyon.

The two waived preliminary hearing on the charge, indicating that they will plead guilty in the higher court. Each admitted a prior conviction on burglary charges in a Los Angeles court. Dep. Dist.-Atty. Barnes charged that the men made seven or eight trips in October last, while stripping the poles of more than 21,000 feet of copper wire, most of which was sold for 9 cents a pound to junk dealers in Los Angeles.

Fitts's Squad Makes First Raid in City

Dist.-Atty. Fitts's vice squad conducted its first raid within the city limits yesterday when officers descended on a back room at 1704 South Main street. Tom O'Brien, head of the vice squad, and Chief of Detectives Wheeler of the District Attorney's staff led the raid. Passing through a billiard hall they invaded a rear room where, they charge, a crap game was in progress. They arrested R. B. Elgin as proprietor and three men accused of playing craps. The three gave their names as Floyd Underwood, William Clark and G. Newdrop.

Chief Wheeler announced that this is only the first of a number of raids the District Attorney's men will make to suppress gambling and liquor violations.

MISSOURIANS TO DANCE

The Missouri Association announced yesterday that a rallydance will be held at Moose Hall, 1024 South Grand avenue, Tuesday evening. Dr. Clyde Sheldon Shepard, former Missourian, will deliver a humorous address.

for LARGER WOMEN—
We Quit Forever!
TODAY---SATURDAY
Last Day!

Today, Saturday, is Schuman's last business day! Every remaining garment must and will be sacrificed — all our friends and patrons are urged to take advantage of this "last day" opportunity.

"Last Day" Prices on
Dresses

Values to $19.75. $5
Values to $25... $11.95
Values to $29.75. $16.95
Values to $59.75. $19.95
Values to $75... $28.00
Values to $89.75. $38.00

Sizes 38 to 56½

"Last Day" Prices on Fur-Trimmed
COATS

Values to $49.75 $15 Values to $55... $19
Values to $89.75 $39 Values to $125. $49

Poiret Compacts, Venus and Double-Ve Foundation Garments. ½ Price
Costume Slips Values to $10 $2.95
Silk Hosiery 75c and $1.35 Pair
3 Satin Coats, $2 6 Suits
Hats $1

SCHUMAN'S Inc.
713 WEST SEVENTH ST.
BETWEEN HOPE AND FLOWER.

SHRINERS EULOGIZE GILLETT

More Than 1000 G at Luncheon to Retiring Potentate

More than 1000 Malaikah Shrine Temple guests gathered in the Thursday and paid honor to neth Hale Gillette, who the title of Illustrious within a few days

It was the last eon at which Potentate peared as head of and the day was turned ute to the leader ognition for his efforts past year.

The annual election of kah Temple is to be held It is expected that will be followed incumbent officers higher rank.

In concluding his term Gillette introduced and active members of Temple to whom he siderable credit for the year just closed.

Mayor Cryer, a Malaikah Temple, and perial Potentate worth, slated to Potentate of all the ples at the meeting in in June, were guests of Gillette.

Lasker Occupi Stand All Day Theft Defe

A. I. Lasker, former Lasker Finance Corporation occupied the witness stand tire sessions yesterday Wilson's court, where he on eight counts of grand making false entries of the finance company.

It was Lasker's second the stand and he will testimony Monday. Lasker serted to have defrauded pany of large sums making false entries poration's books.

The case, which has been for two weeks, is scheduled to the jury next week.

MOTHERS' TREE SITE DESIGNATION

A communication asking able site for the planting "California Mothers' Tree" will be sponsored by the Green Cross Association propriate ceremonies, been received by the City Commission from Barbara Inglewood. She states ing, Pa., where the first Tree was planted in vided a white birch tree ceremony and that the that city will send the for the first plant and from beneath the first Tree. A location in will be designated by the board.

"TIMES" MAN IS AWARDED TROPHY

James W. Elliott
And the Bundy & Albright Cup.

AIR CONTROL LEGISLATION CONDEMNED

Operators' Association Adopts Resolution Against State Licensing Bill

Condemnation of proposed State legislation which will provide for State licensing of airplanes and pilots and duplication of United States Department of Commerce regulations under the State Motor Vehicle Division and which will place control of intra-State air lines in the hands of the Railroad Commission, was expressed yesterday in resolutions adopted by the California Aircraft Operators' Association.

In the same resolutions, the association indorsed the act proposed by the State's special aeronautical legislation committee titled "The California Air Navigation Act of 1929." This act provides for regulations for flying and adopts the Department of Commerce regulations pertaining to licenses for planes and pilots and does not provide for the payment to the State of any fees or require State licenses for operation.

The resolutions state that the organization refused to indorse the act proposing control of air lines by the commission, because the air transportation business is still in a state of experimentation, and that the commission was created to take over only such utilities as had gone through their preliminary stages of development.

Robert Blair is president and Caden Jenkins managing secretary of the operators' association, which includes the leading aviation firms of Los Angeles county in its membership.

Teacher Travels Far to Classes

Coming to Los Angeles twice weekly from Riverside the past five years to instruct classes in short-story writing for the University of California extension division, Prof. Robert P. Anderson has gained the name of the commuting professor.

PROF. R. P. ANDERSON.

As head of the English department, Riverside Junior College, Prof. Anderson is engaged five days a week with classes in the college in his home town. Two nights a week he comes to Los Angeles, where he assumes charge of large classes in short-story writing.

In the January term of the extension division, which starts Monday evening in the Hillstreet Building, Prof. Anderson's courses will be given Wednesday and Friday evening.

MRS. MEHNERT GETS HER DIVORCE DECREE

After testifying that her husband upbraided her and quarreled with her for spending $50 for a coat for one of their children when his income was $900 a month, Mrs. Blanche L. Mehnert was granted a divorce yesterday from Herman A. Mehnert by Superior Judge Stafford. According to the complaint, the couple married at Morell, Kan., on December 14, 1899.

A property settlement between the couple was approved by the court.

ORGAN PROGRAM ORIENTAL

An oriental theme will be featured in the 139th vesper recital of Sibley G. Pease tomorrow at 4:30 p.m., with "Saki," from the "Persian Suite," by Stoughton, and "Chinoiserie," by Swinnen, New York organist, in the Elks' Temple, opposite Westlake Park.

POISON-RUM VICTIM OUT OF HOSPITAL

Mrs. Sanford Returns to Hotel With Sight Almost Completely Restored

Mrs. Thelma Sanford, 19 years of age, blinded by what police believed poison liquor given to her by persons seeking revenge because of her activities as a special investigator for the United States Customs Service, was removed from the Sylvan Lodge Hospital to her hotel room at 3218 Sunset Boulevard yesterday. Her eyesight is almost completely restored, according to Detective Lieutenants Jones and Corsini.

Mrs. Sanford was accompanied by her sister, Mrs. C. R. Burns, who has been her constant companion since her arrival from her home in El Paso, Tex. It was Mrs. Burns who informed the detectives of the work of herself and sister as former investigators and of how their lives had been threatened.

Mrs. Sanford became blind last Sunday morning following a party the night before in the room of acquaintances in the hotel where she has been residing. She admitted partaking of a quantity of synthetic gin. This at first was believed to have been the cause of her condition. Later it was learned, the detectives reported, that Mrs. Sanford had partaken of other liquor previously. This was suspected of having been poisoned and furnished by enemies.

EXPLORER'S DEATH DUE TO FUMES

Autopsy Surgeon Finds Carbon Monoxide Cause of Scott's Passing

George Scott, explorer and camera expert, died in his studio at 1658 North Vine street from carbon monoxide poisoning, County Autopsy Surgeon Wagner declared yesterday following a post mortem examination. No inquest will be held, it was stated.

Some question as to the cause of death arose in the preliminary police investigation, when it was found that Scott had bled freely from the mouth. This, according to authorities, is common in cases of carbon monoxide poisoning but not in poisoning from illuminating gas. When the body was discovered gas jets on a heater were found open with no flame. Dr. Wagner's verdict indicates that the flame had been extinguished by a draught after Scott's death.

Scott, it was stated, took with him the secrets of the Handschelkel process for coloring motion pictures, left to him by the inventor before his death. Scott's sister, Mrs. Bessie Handscheikel of 533 Arden Boulevard, is in a sanatorium at Monrovia. Police were unable to locate any other relatives, they reported.

Scott's death, it is believed, occurred some time last Monday.

City Servitors Ask Retirement as Pensioners

Seven police officers, including Capt. Clyde I. Plummer, deputy chief, who is to become chief of the liquor-law enforcement bureau for Dist.-Atty. Fitts, and one fireman have filed applications with the City Pension Commission for retirement, it was announced yesterday by L. V. McCardle, secretary of the commission.

Capt. Plummer will have served twenty years with the department on the 20th inst., and hearing on his application will be held on the 28th inst.

Capt. Leo W. Marden, head of the crime prevention division, and Lieut. Raymond Hagenbaugh, brother of Capt. Hagenbaugh of the West Los Angeles station, who have each served twenty-two years, ask for retirement on pensions, and will be heard the 28th inst.

Acting Detective Lieutenant Humphrey Kearin, Sergt. David McDonald, Patrolman Michael J. Regan, Patrolman Leo P. Packham and Fireman Ralph L. Snyder seek retirement for permanent disabilities suffered in line of duty.

Cowgirl Role of Wife Stirs His Objection

Mrs. Marjorie Ivy Woodhouse insisted on a career as a cowgirl, thereby causing her husband, A. J. Woodhouse, Jr., a member of a conservative Los Angeles family, great mental suffering and anguish, according to his complaint for divorce filed in Superior Court yesterday.

One portion of the husband's complaint recites that his wife after becoming a cowgirl traveled around the country participating in rodeos against his wishes, and while so engaged dropped her married name and used the one of Miss Christy.

The couple married on July 28, 1926, according to the complaint which was filed for the husband by Attorneys Charles W. Craddick and Clarence Hull.

Footpad's Blow May Kill Youth

Slugged by two bandits while on duty as bellboy in a hotel at 6160 Hollywood Boulevard early yesterday morning, Pete Costomo was sent to Sylvan Lodge Hospital with possible fatal injuries. He was suffering from concussion of the brain and possible skull fracture, it was stated.

Costomo, according to police, was lured into a dark rear hallway and held up. When he resisted he was struck down by a blow of a gun and while in a semiconscious condition robbed of $20, police stated.

DEEDS, NOT WORDS, MAKE HER MASTER

Doris Crook-Johnson

GRADUATE'S PLAY EARNS HER DEGREE

U.S.C. Student Directs Performance in Proof of Proficiency in Drama

Directing a play instead of spending tedious weeks writing a thesis, Miss Doris Crook-Johnson, graduate student in the University of Southern California school of speech, has completed requirements for the degree of master of arts.

The co-ed selected her cast, costumes, scenery and lighting effects and planned the general interpretation of the play. It was presented before an audience of three faculty members, Dean Ray K. Immel of the school of speech, Dr. Allison Gaw and Miss Florence B. Hubbard. She chose "The Servant in the House," by Charles Rain Kennedy, as her thesis effort. Twelve students comprised the cast and stage crew which presented the play in Touchstone Theater.

The play will again be presented before a student audience on the 19th inst., with Miss Crook-Johnson directing.

Cinema Writer Ordered to Quit Annoying Girl

Jean Z. Candell, film writer who resides at 1741½ North Bronson avenue, must remain away from Dorothy Rapp, secretary to Darryl Zanuck, associate executive at the Warner Brothers studio, or go to jail for sixty days, Municipal Judge Sheldon ruled yesterday. Candell must not annoy the girl with telephone calls under the same penalty, the court warned.

The ruling followed Candell's conviction by a jury of disturbing Miss Rapp's peace. She testified that he annoyed her by telephone calls and offers of marriage, and that the day before Christmas he told her he would shoot her unless she accepted his attentions. Deputy City Prosecutor Hornaday introduced testimony that the film writer had been ejected from the Warner studios several times for attempting to annoy Miss Rapp.

Roper Facing Threat of Jail in Wage Case

Bob Roper, former A.E.F. pugilistic champion, has just thirty days in which to pay Miss Ruby Rule, 5507 Hub street, Highland Park, $130 which he owes her as wages, Municipal Judge Reed ruled yesterday. Failure to pay within that time will mean that he must go to jail for sixty days, Judge Reed warned.

Roper was found guilty of violating the State wage law several weeks ago by failing to pay Miss Rule $165 which he owed her as wages. At that time he was sentenced to serve sixty days in jail, but the sentence was suspended on condition that he pay her the money. Representatives of the State Labor Commission who took Roper into court yesterday told Judge Reed that he has paid only $35, whereupon the court ruled that the balance, $130, must be paid within thirty days or the jail sentence will become effective.

Ticket Broker Loses Permit

The Board of Public Utilities and Transportation has revoked the permit of Ed Moss to do business as a ticket broker, following the receipt of a communication from the Indemnity Insurance Company that it has canceled his bond following his conviction on the charges of handling tickets for interurban passenger stages operating in violation of the State Transportation Act.

The board found that Moss assisted "wildcatters" to obtain passengers in Los Angeles under the guise of legitimate operators.

STREET-IMPROVING HEARING CONTINUED

After hearing a number of protests yesterday against the confirmation of assessments for the improvement of Park avenue between Sunset and Glendale boulevards, the City Council continued the hearing until the 30th inst., with the understanding that meanwhile a means will be sought to abandon the present proceedings. The Council has been informed that the contractor who was awarded the work is willing to give the city a release from the contract if the city reimburses him to the extent of $1000 for expenses. The matter was referred to the Finance Committee

AGREEMENT REACHED ON STREET JOB

Council Accepts Offer by County on Widening of Highland Avenue

Differences between the city and the county over assessments in connection with the widening of Highland avenue between Santa Monica and Cahuenga boulevards were settled yesterday when the Council voted to approve the report of its Street Opening and Widening Committee recommending the acceptance of the county's offer of settlement.

The Hollywood Bowl property, which is owned by the county, was included in the original assessment district and the widening necessitates the taking of a strip of property which is also a portion of the county. The Board of Supervisors refused to pay any assessment for carrying out the opening and widening proceedings, but instead it agreed to pay $100,000 toward the improvement of Highland avenue after the widening proceedings are completed. The Supervisors also agreed to convey to the city without cost the portion of land required for the widening.

The committee report which was adopted by the Council yesterday recommended that the City Engineer be instructed to revise the assessment district to eliminate the property of the Hollywood Bowl and also the parcel of county-owned land which will be given to the city for the widening.

Chest Gauge Creeps Upward Nearer Quota

Several large original subscriptions and many increases to the Community Chest fund yesterday brought it to the $2,588,021.20 mark. But $56,163.80 now remains to be obtained in order to attain the quota of $2,644,185.

J. A. H. Kerr, campaign chairman, declared yesterday a number of persons who have increased their subscriptions have taken advantage of the quarterly payment plan, that persons in moderate or even comparatively poor circumstances have responded to the plea for increases by sending in a few dollars, and that there have been some anonymous contributions.

"The Community Chest campaign will not end until the last cent has been subscribed," Mr. Kerr commented. "The amount of $2,644,185 represents the minimum budget with which the 131 affiliated charitable and welfare agencies of the Chest can operate. Our city is rapidly growing. It soon will pass the 1,500,000 mark in population—and Los Angeles must continue to be made safe for the poor and sick as well as for the rich and healthy."

Charges Denied by Canida as He Accuses Wife

Denying that he was cruel to his wife or that he spent all his earnings at gambling, Robert Cornell Canida yesterday filed an answer and cross-complaint in the divorce action in the Superior Court brought some time ago by Mrs. Doris Allgire Canida.

One of the complaints of the husband in his cross-petition is to the effect that his wife became infatuated with his cousin, Joseph Kranz, who was living in the Canida home.

In her complaint the wife asserts that Canida was overbearing in his attitude toward her and that he beat and kicked her and tore her clothes.

Roaming Woman Mystery Solved

Mrs. Florence McPherson, 18 years of age, of 7318 Compton avenue, was taken home yesterday after puzzling the police by her wanderings in Chinatown and subsequent refusal to give her address. When she had baffled efforts of the Central Police Station detectives to learn anything about her or why she had roamed the Chinese quarter, she was sent to Georgia-street Receiving Hospital. Police Surgeon Lopizich diagnosed her condition as melancholia and induced her to reveal her address.

Telephone inquiries elicited from a neighbor that the young woman lived at the Compton-avenue address. While Mrs. McPherson was being taken there in an ambulance she unknowingly passed her husband, Charles McPherson, hurrying to the hospital. He was sent back to take care of his young wife.

Two Succumb to Injuries in Auto Accidents

Albert Lusk, 38 years of age, a contractor of 3915 Naomi avenue, died yesterday in St Vincent's Hospital soon after the automobile in which he was riding, collided with that of P. Brown, 6515 Broad street, Riverside, at Fifty-seventh and Alameda streets.

Victor Johnson, 78, no address, died in General Hospital yesterday from injuries suffered when he was struck by the automobile of Leslie Farley of 1350 Wilshire Boulevard at Seventh and Valencia streets on the 1st inst.

DR. SCHERER TO SPEAK

Dr. James A. B. Scherer will provide the lecture Sunday at 3 p.m. at the Southwest Museum, Highland Park, on "Angkor Wat, the Strangest Spot on Earth." Dr. Scherer visited Cambodia several years ago, and was so impressed with the gigantic structure which Lord Curzon called the stateliest of all temples, and by its mystery, that he has made a special study of it. On this occasion his own lantern views will be augmented by a supply furnished by President Edmunds of Pomona College, who also has visited Angkor and shares Dr. Scherer's enthusiasm.

Household Needs and Timely Suggestions by Sallie

SUNDAY MENU SUGGESTED BY SALLIE

Breakfast

Sliced Bananas and Cream
With Corn Flakes
Broiled Salt Mackerel
Sour Milk Biscuits
Coffee or Chocolate

Dinner

Cream of Corn Soup
Salted Almonds, Ripe Olives
Stuffed Leg of Veal
Browned Potatoes, Spinach Rings
Old-Fashioned Mince Pie
Black Coffee

In the Evening

Stuffed Mushrooms on Toast
Combination Salad
Toasted Cheese Crackers
Tea

To remove rust from tinware rub the rusted part well with a green tomato which has been cut in half. Let this remain on the tin a few minutes; then wash it.

Candy making is a business that many Los Angeles women are doing remarkably well with. The Liberty Candy and Supply Company teaches this art in a thorough and practical manner, and they also supply material in small quantities at special rates. Couldn't you write today for their fascinating booklet—The address of the Liberty Candy and Supply Co. is 4th floor of the Grant Bldg., 355 S. Broadway. TUcker 4156.

To prevent pared fruit from turning dark pour a little lemon juice over it.

Have you been down to Travaglini's Cafe San Clemente yet? For sheer beauty there is no more ideal spot to motor to, and then when you consider the deliciousness of the food which awaits you at the end of the trail, so to speak, well, certainly there is nothing more left to be desired, for Mr. Travaglini is known far and near for his genial hospitality.

San Clemente is just a nice drive from Los Angeles, being half-way between here and San Diego. You are certain to love it down there, so, if you haven't been there, go down tomorrow!

You haven't forgotten the address of Travaglini's Roma Rotisserie and Food Shop in the city, have you? It's 1801 W. 7th. There you will find the same excellent repasts with the addition of special cooked food to take home and serve.

To clean and whiten ivory knife handles rub gently with fine emery or sandpaper; polish with clean chamois leather. Lemon juice and salt is also excellent; rub well with lemon juice first and then with salt, or use a half lemon dipped in salt. Never put ivory handles in hot water. Fine salt will clean pearl handles; polish with chamois.

Are you ever at a loss as to the sweet to serve at dinner or, for that matter, luncheon? If you are, why not settle the question satisfactorily to all by serving Hughes Ice Cream . . . it's the dessert ideal because 'tis delicious as well as beneficial. You see, everything which goes into the making of Hughes is the best—namely, thick, rich cream, fresh fruit juices and the finest vanilla and chocolate that can be purchased—Now aren't you eager to get a quart for tonight's repast?

To mend a knife or steel fork which has come out of the handle, fill the hole with finely powdered resin; then heat the rough end of the knife or fork in the fire till hot and force it in the handle, holding it straight till it is firmly fixed.

Here is some information about vanilla extract, which every one of my housekeeping readers should acquaint themselves with. The term "pure" on a bottle of vanilla extract cannot be taken as a guarantee of a high quality product. Vanilla extract may be termed pure, according to government standards, if it contains the extractive matter of not less than 10 per cent of vanilla beans to the gallon. These beans may be of the very cheapest Tahiti variety, which have a rough abominable flavor. Nonalcoholic extracts should also be scrutinized very highly as many of them contain commarin blended with vanilla beans. Now commarin is a coal tar product which, quoting the United States dispensatory (eighteenth edition,) Prof. Kohler finds: "Is a decided narcotic, which is at first stimulating, afterwards paralyzing to the heart." Pure vanilla cannot be extracted or made without the use of alcohol. The alcohol, however, during the baking process, entirely evaporates so any of my readers who object to alcohol need have no scruples in this matter. Now if you want to be safe and certain that you are getting the finest vanilla manufactured in this country, ask for the Ben Hur brand. It is made from a blend of the highest type of Mexican and Bourbon vanilla bean grown and contains the extractive matter of 20 per cent more beans than the government standard demands. This Ben Hur vanilla is as highly concentrated as it is safe to make it, containing as great a percentage of vanilla bean as the alcohol will preserve. In my research work into this class of food products I find that every product put out by the Joannes Corporation under the Ben Hur brand, is of the highest quality that it is possible to produce, using as they do, the finest raw materials the world's markets afford, and the most advanced method of manufacture known to science. Remember you are certainly getting the best when you ask for the Ben Hur brand.

Ben Hur food products on the kitchen shelves are a sure sign of a dependable grocer, don't forget. He could buy inferior brands and charge you the same price were he not desirous of giving you the very best the market affords.

This is the age of progressiveness —we have put behind us antiquated methods of keeping house. Our homes reflect the new and modern and sensible in home-making—and in consequence, our work is simplified each day because we are freed of drudgery.

Perhaps the greatest advancement yet made is in electrical appliances now within the reach of everyone for daily use, thanks to the Bureau of Power and Light's reduced electrical rates.

Consider the electrical washing machine for instance. Why, it alone, to use a somewhat trite phrase, has "taken the blue out of blue Monday" by making our washing a down-right pleasure. If you don't know all about the new type electric washers, which are now made wringerless (because the machine now washes and dries the clothes, too,) go into the basement of the Bureau of Power and Light at Second and Broadway and have such a useful electrical contrivance demonstrated. All electrical appliances are on display in this attractive department awaiting your free inspection. Can't you go in this week and visit the interesting cooking class held Mondays and Thursdays?

Yesterday I again found myself wending my way to Mrs. A. M. Walden's Cake and Pastry Shop at 638 S. Western Ave., for somehow or other once you taste of the good cakes or pastries she sells, you always return! . . . You know there is an apothegm about finding a place to get delicious things to eat.

Mrs. Walden's cakes, you see, are made out of real butter and the freshest of fresh eggs; indeed, her slogan, "Better than home made," is most apropos. May I suggest that today you order one of her orange sponge cakes? Oh, but they are luscious. If phoning your order call WAshington 6605.

Look where you will, search where you may, you won't find a greater adjunct to your culinary needs than Guasti Cooking Sherry! It makes the most proletarian dish one of eclat . . . and how greatly it improves the flavor of all the food it is put in may only be judged after you have used it . . . then never will you be without at least one bottle!

Now, suppose you do this: Go to your grocer and secure a bottle of Guasti Cooking Sherry and try it. Have you, though, the right kind of recipes to give it a thorough test? You know the Italian Vineyard Co., to whom we are indebted for this flavoring, issues a free different kind of a cook-book known as "Treasured Flavors," to all who write in for it. Better send for yours today—addressing your letter to 1248 Palmetto St., Dept. "D." You will find all the recipes contained therein are easy to follow and ever so good as well.

For scraping cooked food from cooking utensils keep a metal shoehorn hanging near the washing sink.

Now that winter is practically over, and spring in the offing, why not prepare for it by having some new furniture made, and the old pieces recovered. Mr. H. E. Simank of 725 W. 9th does all such work unusually well and his prices are more than fair. It's true that he specializes in foreign and domestic fabrics in the most entrancing designs and colors for upholstery. Let him submit some free samples. Yes, you may phone him, VAndike 0767.

It is "Teen" who has become the most recent booster of Coca-Cola. First of all, Maurice begged his mother to order one of the "Special Home Packages" of twelve bottles for 50 cents, which you buy from the near-by grocer . . . and so convenient a way was this to treat the bunch that "Teen" saw to it that his mother kept the ice box well stocked for all emergencies. Wouldn't your small bairns like you to do as "Teen's" mother did? Your grocer will gladly send you as many cartons as you need.

To clean a glass bottle cut a lemon in small pieces and drop them into the bottle; then fill it half full of water and shake well.

Somewhere amongst your possessions there is certain to be some old pieces of silver which you would like to put to use once more, but for the fact that said pieces are badly worn, tarnished and perhaps in need of replating. Let's take them to the Peerless Platers, who do all such work exceedingly well and reasonably withal. 239½ S. Spring (upstairs) is their address.

For cleaning frying and sauce pans save the covers from mustard and cocoa boxes, etc. Pound down one edge flat for a handle and scrape with the sharp edges.

AIR TERMINAL SOUGHT HERE

Henderson Arrives to Select Field for Rail-Plane Service from Coast to Coast

Paul Henderson, manager of the Transcontinental Air Transport Company, arrived in the city yesterday to select an airport in Los Angeles as the western terminal of the corporation's airplane lines. The selection will be made within a week. It will be confirmed by Col. Charles A. Lindbergh, the company's technical adviser, who is scheduled to arrive here Tuesday by plane from New York.

Two-day transcontinental passenger service by plane and railroad will be started as soon as arrangements for a local landing field can be made and the necessary radio equipment installed, according to Henderson. It probably will be June 1 before the first plane takes off from Los Angeles, he said.

The actual selection of the airport to be used by the company's ten-passenger trimotored Ford planes will depend largely upon reports to be submitted to Henderson today by two of the company's engineers, J. A. Herlihy and J. B. Bayard. They have been in Los Angeles for more than a month collecting data on atmospheric conditions.

"Los Angeles has a number of fine fields," Henderson said yesterday at the Biltmore. "The final choice will be determined largely by what our engineers have discovered about the atmospheric conditions at each field.

"The question of visibility and problems connected with the atmosphere at airports is of particular interest because our planes will leave early in the morning and arrive late in the afternoon."

Striking developments in preparation for the establishment of the service are the invention and manufacture of a nation-wide radio and telegraph communication system and the organization of a special weather report service to cover a strip 200 miles wide across the entire continent, according to Henderson.

The rates to be charged for the service will not be fixed until a few days before the first operations, but the schedule, according to Henderson, has been tentatively fixed as follows:

Eastbound passengers will leave Los Angeles by plane at 8:30 a.m. daily for Las Vegas, Nev., where they will take a night Santa Fe train to Dodge City, Kan. Leaving Dodge City at 7:30 a.m. by plane on the morning of the second day, they will reach Columbus, O., in time to take a fast Pennsylvania Railroad night train to New York.

Westbound passengers will leave New York in the evening by train and will arrive here by plane about 4 p.m. on the second day.

Abductor and Beater of Hynes Woman Sought

Search for a 35-year-old man roughly dressed and wearing a red sweater, was undertaken yesterday by deputy sheriffs following a report by Mrs. Irene Van Rann of 1544 Marcel street, Hynes, stating he kidnaped her and took her to a deserted house near Clearwater Wednesday night where he beat her.

The woman was discovered by passing motorists walking along the highway near Clearwater early Thursday morning. Her clothing was tattered and physicians said the woman had been severely beaten, officers assert.

American tractors are being used in Cuba to pull sugar cane carts.

Sailor Killed While Painting Side of Vessel

Accidental death of Irving Bruce Richards, a seaman aboard the dreadnaught Idaho, late Thursday was announced yesterday aboard the U.S.S. California, battle fleet flagship, following appointment of a court of inquiry by Vice-Admiral Louis R. McNulton, commanding the battleship divisions.

Richards was sitting on a staging engaged in painting the side of the dreadnaught when the staging was accidentally rammed by a ship's boat. He was rescued from the water, but died almost instantly from a skull fracture.

The court of inquiry, which will convene this morning, will be headed by Lieutenant-Commander R. H. Skelton, with Lieuts. C. F. Flower and C. H. Anderson as associate members.

Mystery Attack of Acid-Hurler Injures Victim

Burned by acid thrown by an unidentified attacker, A. V. Francis, 37 years of age, of 237 1-2 West Fiftieth street, was taken yesterday to the Georgia-street Receiving Hospital.

Shortly after midnight Thursday he passed an automobile parked in the yard of a service station at Fifty-first street and Broadway where he is employed as batteryman. An unidentified man leaped from behind a car and threw acid in Francis's face, temporarily blinding him. The attacker then fled.

At the hospital the batteryman was found to have first and second-degree burns on face, neck and chest. He asserted he had no enemies, and can suggest no motive for the attack.

PUBLISHERS
THE TIMES-MIRROR COMPANY
OFFICERS
HARRY CHANDLER, Pres. and Gen. Mgr.
MARIAN OTIS CHANDLER, Vice-Pres. and Secy.
FRANK X. PFAFFINGER, Treasurer.
DIRECTORS
Harry Chandler, Marian Otis Chandler, Frank X. Pfaffinger, Mabel Otis Booth, Harry Carr.
Los Angeles Times
EVERY MORNING IN THE YEAR
DAILY FOUNDED DEC. 4, 1881—48TH YEAR
RALPH W. TRUEBLOOD, Managing Editor.
Average for every day of December, 1928....179,118
Sunday only average for December, 1928....255,251
Average every day gain over December, 1927....9,302
OFFICES
New Times Building, First and Broadway.
Branch Office No. 1, 621 South Spring Street.
Washington Office, 1217-1219 National Press Club Building.
Chicago Office, 360 North Michigan Avenue.
New York Office, 285 Madison Avenue.
San Francisco Office, 742 Market Street.
Seattle Office, 3322 White Henry Stuart Bldg.
In addition to the above offices, The Times is on file and may be found by European travelers at the office of the American Express Company, Paris, and 1 Rue Scribe, Paris, France. The names of Californians registering at the last-named address will be published in The Times at intervals.
LOS ANGELES (Loce Ahng hayl ais)
MEMBER OF THE ASSOCIATED PRESS
The Associated Press is exclusively entitled to the use for republication of all news credited to it or not otherwise credited in this paper and also all local news published herein.

The Times aims at all times to be accurate in every published statement of fact. Readers who discover any important inaccuracy of statement will confer a favor by calling attention of the Editorial Department to the error.

No employee of The Times is permitted to accept any gratuity, in money or its equivalent, from any individual, group or organization having news or business relations with The Times. The public should clearly understand that it is unnecessary to pay anybody anything to get news into The Times and that any Times employee who accepts "gifts" calculated to influence his or her work for this newspaper is thereby rendered subject to immediate discharge.

Bad laws, if they exist, should be repealed as soon as possible; still, while they continue in force, for the sake of example they should be religiously observed.
—Abraham Lincoln.

Today's Bible Text

Give unto the Lord the glory due unto His name: bring an offering, and come into His courts. Psalm xcvi:8.

A GOOD GIVER

A German cow attracts attention and gets her picture in the paper on the strength of having eased herself of 25,720 pounds of excellent milk last year. There are lots of folks who don't really know what a cow can do in this line without handling the pumps. But there must be a lot of milk in a cow.

AFTER TAKING

Must be a bit disappointing when a girl marries one whom she believes to be a big butter-and-egg man and finds right after the wedding that he is only a ham without even the price of an egg. To dream of a rich husband and then find that he hasn't even the price of a night's lodging is a rather painful awakening. But it all proves the importance of a girl getting acquainted with a man before hitching up with him for life.

PICKING MELLON

Washington gossip is still insistent that Secretary Mellon will remain in command of Uncle Sam's money box. Politicians in all parties have sought to harry him at times, but he is so doggone efficient and capable that their carpings sound like the rattle of peewees in a paper bag. The business world has absolute confidence in him and the taxpayers have found him to be the best friend they have had in high places for ages.

CALL FOR A CZAR

Now they seek to form what is called the American Theatrical Board—to be made up of representatives of the producers, the playwrights and the actors, with the idea of putting the drama on a big league basis and saving it from the gutter into which it threatens to sink. The effort is to create a merger of interests on a business basis and give command to some one in whom the people of America have confidence. The managers can no longer trust one another or themselves. The authors vie only in rushing garbage to market. The actors undermine each other for the sake of a job. The situation as a whole is neither pleasant nor hopeful. Plays in New York are failing; houses are closing and actors are idle. There seems to be a call for a major operation and this proposed combination will have to be the life-saver. Let us hope that it is not too late. It would need some man as big as Chief Justice Taft to assume an effective dictatorship in steering American drama back into pure and navigable channels.

PERILS OF PEDESTRIANS

The motorist is conceded to be a maniac part of the time. He rages about the streets and many fall as his prey. Sometimes he is guilty, and sometimes he is not. If both parties could be arrested, it would be found to be about fifty-fifty.

Deity must love pedestrians; he made so many of them. But the number is decreasing daily. They start off in the morning with absent minds. They step off the curb and give the ambulance business. They dream at intersections and wake up in the hospital. A bed is the only proper place to dream. They shut up shop with their minds a thousand miles away and amble along into the jaws of death talking to themselves.

With their brains out of gear with the traffic in the street, they stand about as much chance as a baby in an apartment. Four-wheel brakes cannot keep the angels from bearing them home.

There are more morons in the streets than in cars, and heaven knows there are enough there. Cars replenish their drivers from those in the streets. And many a man who is alert aboard his motor, needs a guardian afoot. At least facts gathered by the National Safety Council show that 65 per cent of the fatalities are pedestrians. But 13 per cent are motorists. Few motorists do it on purpose and few pedestrians commit suicide. The general carelessness may be split equally.

More schools may be necessary for motorists, and more schools would not damage the pedestrian. Something must be done to keep the human race from becoming extinct. Some alma matering by parents whose children play in the streets would help!

JUSTICE MAKES PROGRESS

Passage by the House of Representatives of the Fenn bill for reapportionment of Congressional seats means definite progress toward giving justice to several States which are inequitably under-represented in the present Congress. Among these is California, which will gain six seats if the measure becomes law. The bill must still be acted upon by the Senate, but since no Senators will lose their seats by its operation and therefore there are no personal axes to be ground, there is a strong possibility that the duty enjoined by the Constitution and evaded for eight years by Congress may be performed at this session. Acceptance of the Fenn bill means that the decennial reapportionment squabble will be avoided in the future.

The bill was defeated by a few votes at the first session of this Congress; now it passes with a margin of ninety-two votes, which indicates that a considerable number of Congressmen must have heard from their constituents in the meantime.

The bill provides, as most people know, a method for distributing memberships in a House of 435 members, which, if not put into effect by Congress after each census, will be used by the Census Bureau to make the proper apportionment. It is not to become operative till after the gathering of the 1930 census figures.

This eminently fair provision was made the point of attack by Congressmen from the States now over-represented, with the specious assertion that it takes from Congress its reapportionment power. This, of course, is absurd; Congress will retain full power to make reapportionment; reapportionment will be made otherwise only when Congress demonstrates, by failure to act, that it does not care to exercise its power.

Congress has had power to reapportion, more than that it has had the sworn duty to reapportion, for eight years, and it still remains organized on the basis of a census now eighteen years old and long obsolete. The conclusion is unavoidable that it regards reapportionment with the utmost disfavor. It should be glad to be relieved of this apparently irksome and manifestly unwelcome task. It is generally agreed that the use of automatic machinery to perform back-breaking labor is of tremendous advantage to toilers. The Fenn bill provides an automatic reapportionment machine which leaves Congressmen free to consider more interesting matters, gives them more time to pursue their favorite sport of log-rolling, and does not affect their pay envelopes nor increase unemployment. It will create a few lame ducks every ten years, but this is not a serious matter in view of the vastly larger number of casualties at each election. It should, theoretically, be less painful for a Congressman to be winged by an automatic process than by a barrage of ballots. At least such a lame duck can say he was not disabled by his constituents.

This Henry-Fordian scheme comes, appropriately enough, from Michigan.

The general reapportionment argument needs no recapitulation. Representation in the House of Representatives according to population is one of the fundamentals of the American form of government, and when it is denied, as it is at present, grave inequity and intolerable injustice are the result. Not only are the under-represented States deprived of their lawful voice in Congress, they are seriously handicapped in the choosing of a President; the principle of majority rule is set aside in both instances. Leaving aside the wholly disproportionate vote of such States as Nevada in Congress and in the Electoral College—there each elector represents only 25,000 citizens—it is found, for instance, that Massachusetts has one electoral vote for each 240,000 of population while a California elector is chosen for each 317,000. Other instances might be cited with an even greater variance.

Under the Fenn bill the ratio in Massachusetts will be one electoral vote for each 257,000 of population, in California one for each 250,000, which is as near equality as can be obtained.

GRAPES FOR EXPORT

Plans of Leo C. Monahan, new vice-president of the California Vineyardists' Association, to increase the export of grapes indicate one way out for the puzzled grape growers. Exports of 3,789,837 pounds were made during 1928 at practically the same price per pound that was received for the exports of 1927—the foreign market not breaking as the domestic price did, though exports increased. If the export market can be built up, Monahan believes, part of the problem of producing grapes at a profit will have been solved.

The establishment of proper terminals here and at import points for handling the fruit is necessary if the trade is to be increased, Monahan says. He has not estimated the amount necessary for the purpose, but whatever it is, if it can be justified commercially it will be forthcoming.

That the grape debacle was not due to overproduction but rather to underconsumption, due to wrong marketing methods, has been the contention all season of many informed persons. Production in 1928 was practically the same as that of 1927, yet the price fell about one-third; and for this state of affairs there is no possible explanation except inadequate marketing facilities. If the trade can be given a balance wheel in the shape of a dependable foreign market, the danger of glutting the domestic market will be lessened appreciably.

There are no finer grapes grown anywhere than those of California, and it should be as practical to create a foreign demand for them as for other California fruits which now go abroad in quantities. In grapes, as in everything else, the wider their distribution the less they are likely to be affected by a slump.

NOT A NUISANCE

A Pennsylvania judge decides that a woman who goes bare-legged on the streets is not a nuisance. She may be slightly disturbing, but she is neither a private annoyance nor a public nuisance. But if she were, no jurist would have the magnificent audacity to say so. Save possibly for the voice of the Vatican there is none to stay the progress of the nymph with the nude knees.

The LEE SIDE O' L.A.
BY Lee Shippey

SOUTHERN CALIFORNIA is not only a land of beautiful homes, it is a land of beautiful and artistic business buildings. When one thinks of what monstrosities often were erected for apartment-houses and office buildings not many years ago, and then notes the grace and beauty and dignity of practically all the important buildings being erected now, one can hardly doubt that the world is progressing.

But how the beauty of some buildings is marred by signs! How utterly the dignity of many handsome structures is destroyed by confused jumbles of signs, some gawky and over-assertive by day and some nervous and erratic and full of the jimjams by night!

Before we can have the city beautiful, owners of beautiful buildings will have to establish strict sign restrictions for their tenants.

But—There's a Rainbow

But though winking electric signs long have been among our pet antipathies, we want to give honor where honor is due. We feel that no other man has done so much to brighten up the world in recent years as has Claude, the Frenchman who not many years ago invented the process which now gives us neon lights.

The other night we stopped to admire a suburban filling station, because it was a blaze of beauty in the night. The lights of New York's great white way of ten years ago now would look like wan, washed-out and tawdry things beside the brighter parts of our own downtown. And nearly all these lights have appeared within the last two years! At this rate of progress, within a few years Claude's invention will be pouring a flood of beauty over the night scenes of all the great cities in the world.

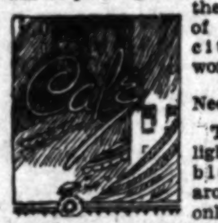

Neon

Though neon lights now are blooming all around us, not only in the city, but along every highway in Southern California, few of us know much about them. Neon is one of the rarer gases of the atmosphere. All who have studied physics know how various gases, in Giessler tubes, glow with color when heated. Claude discovered a process for extracting all impurities from that gas and applying electric current to it. Treated one way, it glows with the red of sunset, treated another way it is a brilliant, cold blue, treated another way it is green, and so on. The tubes are not colored, and when the electricity is switched off all look the same. But when the current is applied they glow with what has been described as "living flame," visible through fog and mist as no ordinary electric light can be. For that reason the London-Paris airway beacons are illuminated with them, Great Britain is using them for lighthouse beacons—and Southern California is glowing with them. It is hard for anyone who is responsive to color-beauty to drive anywhere in Southern California by night now without feeling a little grateful to Monsieur Claude.

Making It Unanimous

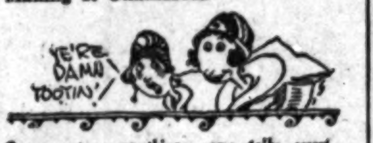
YE'RE DAMN TOOTIN'!

Our sweet young things, some folks assert,
For public affairs don't care a slam,
But it seems to me every Sadie and Gert
Is strong for the bigger, bolder damn.—R.T.O.

Wanted to Be Helpful

There are more ways than one of exposing the fact that one is a tenderfoot in this wild and woolly—silk-and-woolly—West. The other day a young woman, correctly dressed, stepped up to the readers' adviser's desk in the Los Angeles Public Library, held out a magazine so well read as to be actually ruffle-trimmed, and said, sweetly:

"I thought you might like to have this Atlantic Monthly. I brought it on the train with me, all the way from Boston. I don't suppose you get to see all our splendid eastern magazines out here."

She was so palpably sincere, so unquestionably inspired by a desire to spread a little light among the outlanders, that the young woman behind the desk couldn't disillusion her—as much as she wanted to. Instead, she did something suggestive of the courtly courtesy of the old regime.

"Why, yes, thank you," she said. "We're glad to get a duplicate copy of that particular number."

Our International Clubroom

If any Leeside reader, though, knows the kind young lady from Boston, he might break it to her, gently, that our library subscribes to 2000 periodicals, and last year handled 92,561. These include every type of magazine, general, household, current news, business, art, science and specialized. And people from all over the world visit the library to read newspapers from their home towns. In the foreign periodicals room there are newspapers or other periodicals in every important language down to and including Arabic.

WESTERN METAL CONGRESS

Los Angeles has been fortunate in securing many conventions which have contributed to the benefit of both the entertainer and the entertained. Our city starts the year of 1929 with one of national importance, from which we may expect far-reaching results for our industrial advancement. Next week the Western Metal Congress will hold its tenth annual session at the Biltmore and stage at the Shrine Auditorium the first metal and machinery exposition ever held in the West.

The coming to Los Angeles of the Western Metal Congress is more than a compliment to our reputation as a convention city. It is a recognition of the place won by the Southwest metropolis as the Pacific Coast center of the iron and steel products industry. Ours is the first city west of the Mississippi to be selected for the convening of the metal interests of the United States.

Over 150 manufacturers of metal products will participate in the Shrine Auditorium exhibit, where all phases of the manufacture, fabrication and use of metals will be portrayed. Fourteen national technical societies will take part in the sessions at the Biltmore, where papers will be read by leading experts and specialists. What this portends for the education of our metal workers can readily be seen. Wherever the Metal Congress has held its meetings in the past it has resulted in increased efficiency, an intensified interest and a larger volume of higher grade goods in the metal trade and its allied industries.

That Los Angeles deserves the honor conferred upon it by the Western Metal Congress the record of its progress in the fabrication of metal products bears direct evidence. Prior to the successful production of pig iron in Utah the Pacific Coast offered little competition to eastern manufacturers. Since then the metal industry in Southern California has grown rapidly. The value of iron and steel products and machinery in the Los Angeles district in 1925 was over $132,000,000. In 1928 it had risen to $145,000,000.

Rapidly increasing population, machinery and equipment needed in the oil business (California produces 30 per cent of the nation's oil,) electrical machinery stimulated by a high per capita use of electricity in the West, pumps, flumes and riveted pipe for irrigation works, the demand for steel reinforced concrete buildings, automobile parts, and a hundred other minor uses for fabricated metals all point to Los Angeles as the western Pittsburgh of America. Some observers even believe that the Los Angeles district is the logical location for a blast furnace to produce pig iron from local iron ores in Southern California, some of which run as high as 63 per cent metallic iron.

When the nation's metallurgists, technical engineers, industrial plant operators, mining men and experts on metal products meet at the Biltmore to discuss the technic of the industry, Los Angeles will hear many points elucidated bearing on her opportunities for advance in the fabrication of metals. The complete cycle of operations from raw material to finished product shown in the numerous exhibits at Shrine Auditorium, a veritable gallery of metallurgical science and history, will prove the finest stimulus the metal industry has received in Los Angeles since the production of pig iron in Southwest Utah.

Los Angeles has entertained no convention from which it may reap more material benefit than that of the Western Metal Congress.

PITY THE POOR FISHERS

"Twenty years ago the Portuguese and Yankee mackerel catchers around the Gloucester waterfront didn't know they were picturesque," says the American Magazine, "but they do now." This is due to what the same magazine calls the "art eruption" in the East. One doesn't care how much it is erupting as long as it doesn't touch one personally. But it must be an awful feeling to wake up and find that one is picturesque.

THE TRAFFIC BUGS
By James J. Montague

When you behold the darting lights
Which puncture here and there
The velvet-mantled summer nights
With many a tiny flare,
When points of flame dance all about
Each with a golden gleam,
You'll know the lightning bugs are out
To guide the traffic stream.

No wide straight roads have bat or gnat
Which flutter through the dark,
They swerve to this side, then to that
In many a curve and arc,
And the policemen of the air
Each with his shining light
Must hurry briskly here and there
So they will fly aright.

Perhaps in some leaf-sheltered court
Where rules a grim old fly
Bad bugs will find their shrift is short
If they have flown awry,
Neglecting all the "Goes" or Stops"—
Of course in insect code—
Flashed at them by the firefly cops
Who watched the winding road.

Next summer's 'ere the shades you draw
You'll see a mighty host
Of tiny minions of the law
Each hurrying to his post,
And as they spiral to and fro
Or volplane here and there
Each with his brilliant light, you'll know
Exactly why they're there.

(Copyright, 1928, by the Bell Syndicate, Inc.)

LETTERS TO The Times

[Name and address of writer must accompany all letters for this column. Letters of a personal nature or involving contentious religious questions are not acceptable.]

Lummis's Parents

LOS ANGELES, Jan. 7.—[To the Editor of The Times:] It pained me when I read of the death of Charles F. Lummis, whom I knew as a small boy in New Hampshire. The papers said he was the son of Mr. Henry W. Lummis. I want to say his father was the Rev. Henry W. Lummis, a Methodist clergyman and one of the grandest men that ever lived.

His father was president of a seminary in Central New Hampshire. I was in the seminary in 1864-5 and often saw this little light-haired boy Charley.

I think it was four years ago I saw in one of your papers an article in regard to Charles F. Lummis. I thought it must be the same. I wrote to him and asked him if he was the son of the Rev. Henry W. Lummis. I told him I used to see Charley at the seminary a little boy of 5 or 6 years old. I received a letter from him saying he was the same boy. He sent me pictures of himself and invited me to visit him, which I did.

Charles F. Lummis comes from two very grand families. His mother was the daughter of Judge Fowler of Bristol, N. H. She was a very fine lady and died when Charles was very young.

The articles in your paper I have cut out and will send them to the same seminary in New Hampshire for their school paper, as many old alumnae like myself will be pleased to read these grand articles of him.

MRS. MARY H. THOMAS.
6326 Maryland Drive.

The 160-Acre Farm

LOS ANGELES, Jan. 5.—[To the Editor of The Times:] In your interview with Campbell, the dry farming man, the impression is given that farmers do not know proper size of farms, that they lack capital and do not know how to select lands.

Mr. Campbell ought to know his subject, but it's so big he might be misunderstood. Mr. Campbell was active in semi-arid territory, Central Nebraska, for the B. and M. Railway. The large farm is necessary there for best success. But in the Middle West more important, the 160-acre farm is a success. Many farmers there are doing quite well, and all they ask is an even break with other industries. Mr. Campbell's work is not with such farms as theirs.

But the important point is, as President-elect Hoover says, farming is a social enterprise and must be so considered. The farm is a place to live, not a factory, and if we could make it so it would be the worst thing we could do for everybody.

W. M. WHEELER.

A Shipping War

LOS ANGELES, Jan. 1.—[To the Editor of The Times:] The entrance of the Cunard steamship Caronia into the New York-Havana run seems to have caused quite a flutter in the American shipping camp, but I cannot see where there is any justification for the outcry against a foreign shipping firm entering a field that is open to the nations of the world.

I agree with the Baltimore Sun editorial comment that the tears that are being shed by the shipping board over the advent of the Caronia are quite out of place. Several American shipping lines hire foreign vessels on time charter for the New York-Havana trade, and they do so for good and sufficient reasons. If American shipowners themselves of their own volition hire foreign ships to carry their freight, in their own personal interests, I cannot see any reasonableness in the outcry against the Cunard Line.

If the Caronia had offered keen competitive rates which would induce or compel a corresponding cut on the part of our American lines, there would have been some excuse for the talk of a shipping war. Any shipping war, such as is threatened in some quarters, will invite reprisals from other nations who permit American ships to carry cargoes from their own ports to those of the United States.

J. JONES.

Back to Origins

VENICE, Jan. 5.—[To the Editor of The Times:] In your column, Letters to The Times, today see where Mr. L. M. Robertson says we are aping New York license plates by copying their style of letters, figures, etc. We are not aping New York, as the writer used the same style of letters, figures, etc., in France twenty years ago (1908) when employed as a private chauffeur for Mr. George T. Cameron of San Mateo. There is nothing new in the auto game any more.

PHILIP A. HAGEL.

SPRING!

Spring!
And I will sing!
And from my toe tips spring,
And fling
My arms out wide!
The surge and urge of Being
With Nature is agreeing,
And freeing
All that died;
For out of all dead things and old—
New things unfold
That hold
The full of God's intent.
O Death, where is thy sting,
When thou can'st only bring
The thing
God meant?

LUCILLE SHINGLER.

THEODORE'S RELATIONS
BY ALMA WHITAKER

My recent remarks on the will of the late Theodore Roberts bring a letter from his niece, Mrs. Hugh Brown of Palo Alto. It is her cousin who has become the sole heir under the will.

It will be remembered that Theodore Roberts's will implied that the rest of his relatives had failed him when he needed them most—thus leaving a heritage of bitterness, which was completely opposed to the lovable reputation he enjoyed in life.

So that it is delightful to hear that these relatives stand anxious to preserve that lovable reputation in spite of that unhappy legacy of hurt.

"What he did was perfectly all right, but it grieves us deeply that he did it in a way to cause any dimming of the beautiful reputation that he bore of being a well-loved and lovable old man."

Again she says: "It is not true that none of us came to his aid in his darkest hours, for when he fled from the jurisdiction of the New York courts, he went straight to my sister. She was living in Washington at the time and for three months he lived with her in her crowded apartment, while he worked in a stock company there for $75 a week. She watched his every expenditure, playfully doling out to him the money for the day's cigars, etc., so that when the engagement was ended he had a few hundred dollars to his credit.

"Both my sister and I have loving letters from him acknowledging this assistance," adds Mrs. Brown—who goes on to tell of the affectionate comradeship that prevailed. "For the last few years my brother lived in his home, shared his sorrows in constant companionship, which bore no hint of the bitterness of spirit his words convey, and for two years during that time that Theodore was traveling in vaudeville with 'The Man Higher Up,' my son accompanied him as a companion—a comradeship that was not marred by any undercurrent from the past."

She tells also of his interest in her own dramatic work and his kind influence on her behalf in Hollywood. "I thought it might be a comfort to you and to those who loved him to know these facts, that you may know his words were the creation of a phantom that grew out of long physical suffering."

Mrs. Brown concludes with, "We don't want his memory shadowed by a foible of his old age. He WAS a grand old man. People were right in loving him. . . . Nothing should be allowed to dim the brightness of his wonderful charm and the warmth and benevolence of his personality."

Open Letter to W. R. Hearst

Dear Bill: I see you are on the rampage again. Here you are offering $25,000 for the best plan to repeal the Eighteenth Amendment because you say it can't be enforced. If it can't, why repeal it? What harm is there in it? It isn't the only law not obeyed or enforced 100 per cent. Do you advocate the repeal of all laws because they are not enforced or obeyed? Is all effort to enforce the law to be stopped because of the belief by some that their "personal liberty" is being invaded? Would you suggest the repeal of the statutes against licentiousness, for instance, and thus throw down the barriers which are for the sanctity of the home, just because there are lawless men and women who are determined that their personal inclinations shall be their law of conduct? This thing of "personal liberty," Bill, is personal only to the point of contact with the other fellow. Of course you have never gotten hold of that. Like so many who consider themselves different from other people, you always strive to carry your ideas through regardless of how they affect others. The results have not always been to your credit. You should realize this. As to your belief that if a violent effort is made to enforce the Eighteenth Amendment during the next four years it will result in a Democratic President, is only evidence of another mistake to interpret the temper of the people.

It is apparent to me that if the incoming administration makes a strong gesture toward enforcement of all law, the Eighteenth Amendment particularly, it will create a confidence in the party in power that it cannot be dislodged even though you were the Democratic candidate. Say, Bill, don't feel hurt by the question, but what do you suppose ex-Gov. Smith would do to you in the event of your candidacy? Don't groom yourself too much, Bill. Better that your nomination come to you as vox populi, for you sure will be up against the real thing. You would create a far better impression if you would use what influence you have in teaching your fellowmen the principle of obedience to law, rather than contempt for it. This would go far in removing the objection to your claim to intense patriotism when you print the flag in colors in your papers.

H. E. MACK.

Competition Helps

Fifty years ago gas company stockholders in eastern cities were disturbed by predictions that the new electric light was going to bankrupt the gas business. The price of gas was forced down—and the companies found to their surprise that they were making more money.—[Indianapolis Journal.

The Devil Wins

Exclamation in a new novel: "Heavens, what a crowd!" To indicate a crowd, perhaps the opposite term should have been used.—[Cincinnati Enquirer.

PEN POINTS

If only the free d
to the newly famous
retroactive.

A good citizen is one wh
doesn't break any laws
the ones you break.

Doctors are queer. The
practice they get, the less
ticing they do.

The open car still has
When the curtains are up,
know it's a gang car to be
alone.

It isn't the place of
that makes hicks. It is the
viction that New York should
punished for feeling so smart.

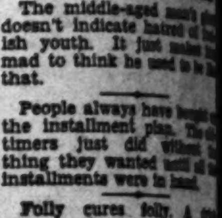

The middle-aged man's
doesn't indicate hatred of
ish youth. It just makes
mad to think he used to be
that.

People always have
the installment plan. The
timers just did without
thing they wanted until all
installments were in hand.

Folly cures folly. A
sobers a drunk man, and
fall in love again to get over
old case.

It is more blessed to give
to receive. You notice it
you get the first-of-
bills.

Americanism: Ridiculing
gay trappings of royalty;
important in a lodge uniform.

There's one consolation. T
Democratic party's
debt is owed to people who
accustomed to getting nothing.

It's hard to be an ideal
If you aren't dumb, it's hard
keep a husband convinced of
superiority.

Even flattery can be
when an installment
and a bond salesman call
same time.

The "speakies" are like
church. When the novelty
off, the net achievement is
another noise.

Among the things that
us very little is a millionaire
estimate of what a family of
can live on.

"The true idiot cannot
says an alienist. Then
the world do magazines
get their circulation?

If he buys her a big
on credit, she will live always
a rented house; if he's rich
buys her a small one, the
erty will be his—never

Correct this sentence:
ha!" chuckled the father,
slipped and fell against
bathtub, "that's the third
this week Junior has played
the soap and left it
floor."

RIPPLING RHYMES
by Walt Mason

THUS IT GOES

Some years ago my
said, "Go, buy some
Tar and Pitch; the
soar up overhead,
buy now will be rich."
boob," I made reply,
things touching
shares; no speculation
I'll try, I will not
bulls or bears. I'll buy
from time to time,
coupons when they're ripe,
thus enjoy a peace
and play my lyre and
pipe. My banker tells
is safe, he names the
ought to buy, and so
fret or chafe when
slump or hit the sky."
neighbor took his own
Tar and Pitch he
mon; and soon he built
nice, that gleamed
tered in the sun.
joshed me when we
muttered, with a
glance, "You lack the nerve
make a bet, you are afraid
take a chance. If you
lowed where I led,
and Pitch was sinking
might be painting
sailing in your private
"I do not yearn to
ponds in private
kindly bloke; I'll keep on
good safe bonds and
price when you are broke."
speculator cannot rest
acquired an ample roll;
ambition fills his breast,
of conquest stirs his
neighbor's on his uppers
is no more a plutocrat;
mortgage on his cow,
soak his stovepipe
gambled much and
seize a mighty fortune
while I acquired by slow
the wad that keeps
away.

(Copyright, 1929, by The George Matthew Adams

Ho! Hum!

Conceited Traveler
his experiences at
For days I carried my life in my
hands.
Bored Listener:
wrote it?—[The Cape Argus.

Cheaper

Highbrow: Does a certain
mated and objective
move you?
Lowbrow: No, I usually
truck.—[Pathfinder.

TURDAY MORNING.
Seventh Str
Telep
TR.
Janua
Have Yo
chiefs I
Initialed or monogr
tities of a dozen or
At $4.95 Dozen—M
hems, all-linen; ver
At $2.75 Dozen—V
with 1-16-inch hem
or 1-16-inch colored
broidered to match
priced item.
Fine
Gloves
Gloves from repre
ported ones that w
under usual prices:
All A
Smart and very
with Marcasite,
French enamel c
tops.
Lined with pu
shown in black
New
for
Pretty as the g
who will wear th
are these newly
rived coats for
Spring, 1929.
Novelty weaves p
models that are
school wear.
Each garment is lin
de chine, and the
are here in variety
Coats in Llama ba
Tweeds—light in we
girls of 7 to 14, at
Girls' New H
Novelty felts, fancy
coming shapes and
(Girl's Intermedia
Popul
$1.95 Yd.
Plaid Skirting
Kashian Cl
Valu

Seventh Street at Olive
Telephone
TR. 1421

Coulter Dry Goods Co
FOUNDED in 1878

Oldest Dry Goods Store
in
Los Angeles

January Sales Particularly Interesting On Saturday

Have Your Handkerchiefs Initialed Free

Initialed or monogrammed without charge, in quantities of a dozen or more.

At $4.95 Dozen—Men's handkerchiefs with 1/4-inch hems, all-linen; very specially priced by the dozen.

At $2.75 Dozen—Women's all-linen handkerchiefs with 1-16-inch hems in single or double hemstitch; or 1-16-inch colored hems; with name or initials embroidered to match the border; another specially priced item.

(Main Floor—Coulter's)

Fine Imported Gloves . . . $2.95 $3.45

Gloves from representative makers, these fine imported ones that we are privileged to sell so much under usual prices:

At $2.95 a Pair

Imported cuff gloves and incomplete lines from regular stocks, in good shades for winter and in an assortment of sizes.

At $3.45 a Pair

Gloves in better qualities; some Petitpoint; here, too, the sizes and color range are good.

(Main Floor—Coulter's)

All Antelope Bags ½

Smart and very popular bags, these, with Marcasite, Chanel stones and French enamel ornaments, and shell tops.

Lined with pure silk taffeta, and shown in black and brown!

(Main Floor—Coulter's)

A Two-Day Sale Of Toiletries

MISCELLANEOUS ITEMS

Phillips' Milk of Magnesia	39c
Hospital Cotton, lb. rolls	39c
Three rolls for	$1.10
Pocket and Manicure Scissors	59c
Kleenex (Cold Cream Remover)	39c, 3 for $1.10
Witch Hazel, 16 oz. size	39c

SOAPS

Bocabelli Castile	$1.19
Jergen's Face and Bath Soaps, 17 cakes	$1.00
Jergen's Superba Bath Soap	6 for $1.00
Pinaud's Soap	3 for $1.00
Palmolive Soap, Dozen	85c

HAIR PREPARATIONS

Packer's Liquid Shampoo	38c
Fitch Dandruff Remover Shampoo	59c
Mulsified Cocoanut Oil	38c
Gloco	38c
Palmolive Shampoo	38c

PERFUMES, TOILET WATERS AND SACHETS

Piver's Sachet	79c
Pinaud's Lilac Vegetal	89c
Caron's Black Narcisse Perfume	$2.55
Raffy's Perfume or Toilet Water	50c
Veolay Toilet Water	$2.95
Veolay Perfumes	75c

FACE POWDER, TALCUM POWDERS

Mavis Talcum	17c
Manon Lescaut Powder	$1.19
Pivers' Talcum, Glass Container	39c
LaBlache Face Powder	39c
Java Face Powder	35c
Veolay's Talcum	75c
Veolay's Sifter Vanity	75c
Oriental Cream	$1.09
Houbigant's Talcum	75c

NAIL PREPARATIONS

Mad Nail Polish	24c
Mirror Nail Polish	24c

BRISTLE GOODS

Imported Hand Brushes	50c
Three for	$1.25
Long Handled Bath Brushes	89c
All other Bristle Goods (except restricted lines) Less	20%
Zel Hand Brushes	89c

DENTAL PREPARATIONS

Pebeco	3 for $1.00
Ipana	3 for $1.00
Pepsodent	3 for $1.00
Kolynos	3 for 55c
Lyon's Tooth Powder	5 for $1

RUBBER GOODS

Household Rubber Gloves, heavy quality	75c
Rubber Household Gloves, Guaranteed, pair	45c

Rollup Cases	½
Colored Glass Powder Bowls	½
Military Sets	½
Perfume Sets	½
Coty's Talcum, metal Container	½
Bouton's Bath Salts	½
Lubins' Face Powder	½
Guimet Bath Salts	½
Bourjois Fleur Persane Toilet Water and Perfume	½
Fancy Purse Combs for women	40c
Guaranteed Hair Brushes	$1.95
Coty's Talc, with trial size Cold Cream	85c
Coty's Toilet Water	$1.95
La Lete Soap, 3 cakes	35c

CREAMS AND LOTIONS

Lb. tin Theatrical Cream	39c
Hind's Honey and Almond Cream	35c
Daggett & Ramsdell's Cream	$1.19
Espey's Cream	38c
Vivaudou's Astringent Cream	69c
Jergen's Almond Lotion	75c
Milkweed Cream	89c

ROUGES, MASCARO, LIPSTICKS

Tangee Lipstick	76c
Winx for the Lashes	59c
Rouge Incarnet	43c
Rimmell's Mascaro	79c
Kiss-proof Lipstick	38c
Veolay's Lipstick	79c
Delica Brow	59c

SHAVING PREPARATIONS

Palmolive Shaving Cream	28c
Mennen's Shaving Cream	39c
Lilac Vegetal	89c
Williams' Shaving Combination	32c

DEODORANTS AND DEPILATORIES

Amolin Powder	19c
Nonspi	33c
Zip	$3.45
Mum	19c
Neet	38c
Odorono, Med. Size	47c

BATH NEEDS AND PREPARATIONS

Bath Sprays	95c
Bathasweet	3 for 60c
Bath Salts, fancy bottle	85c
Combination Sets	85c
Bathasweet, large size tins	78c
Veolay Bath Salts	$2.35
Epsom Bathing Salts, 5-lb. sacks	3 for 95c
Lalete Individual Bath Salts	42c
Bath Salts, large bottle	50c

(Main Floor—Coulter's)

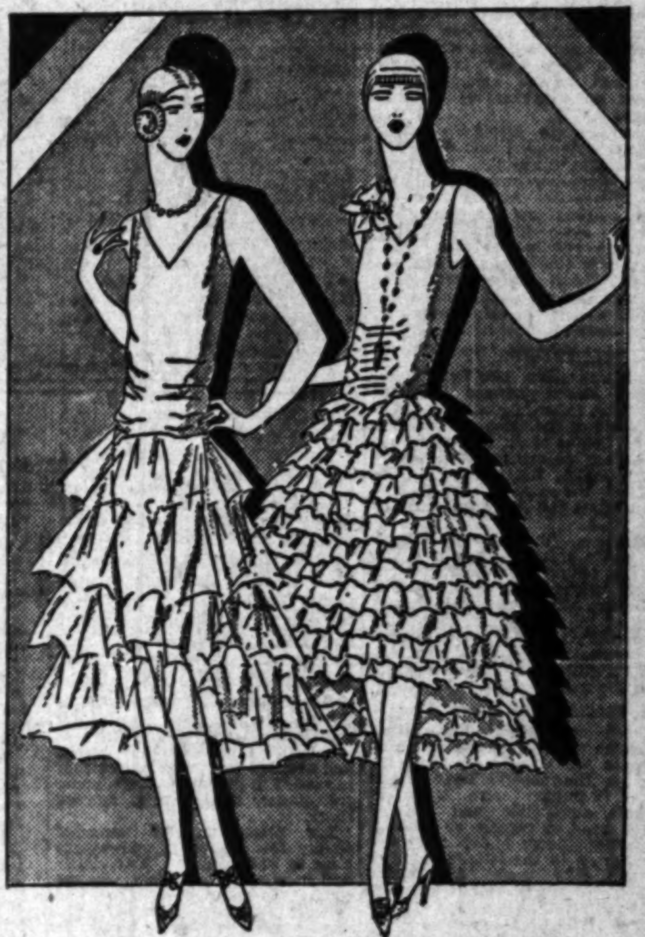

Smart Dresses for Graduation

These Garments Will Be Displayed on Living Models from 10 to 4 Saturday

Graceful, girlish models, in all-white and the delicate pastel shades.

Long period models characterize them as very new.

Taffeta, taffeta and tulle combined, Georgette and chiffon are the attractive materials.

Priced at $29.50 to $39.50

(Third Floor—Coulter's)

New Coats for Girls

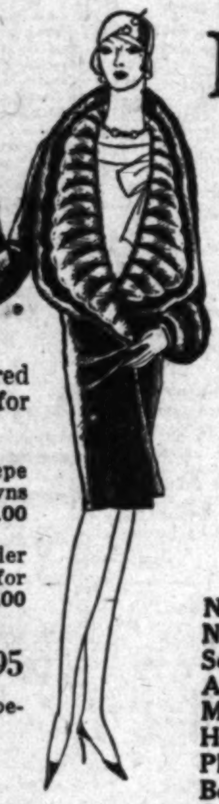

Pretty as the girls who will wear them are these newly-arrived coats for early Spring, 1929. $15

Novelty weaves predominate, in tailored models that are always preferred for school wear.

Each garment is lined throughout with crepe de chine, and the popular tans and browns are here in variety $15.00

Coats in Llama basket weave, with border fronts—light in weight, yet warm—here for girls of 7 to 14, at $25.00

Girls' New Hats, $4.95 to $8.95

Novelty felts, fancy braids and silks, in becoming shapes and new Spring colors.

(Girl's Intermediate Section—Fourth Floor)

Popular Woolens

$1.95 Yd.

54-Inch
Twilled Dress Flannels
Jersey Cloths
Plain Worsteds
Plaid Skirtings
Tweed Suitings
Kashian Cloth
Novelty Worsteds

Values double, and more!

(Second Floor—Coulter's)

Buy Fur Coats, Fur Scarfs and Fur Neckpieces in January Sales at Reductions of 20% to 50%

All of our finer fur coats and scarfs are included in these decisive reductions.

At $175

Natural Muskrat
Natural Pony with fox
Sealine with fitch, squirrel or skunk collars
American Broadtail, wolf collar
Marmot, self collar and cuffs
Hare Seal, fancy collar and cuffs
Platinum Squirrelette, wolf shawl collar
Beaverette, squirrel and self collar
Caracul Kid, caracul lamb collar

At $210

Cocoa Squirrel
Sandalwood Caracul
Hudson Seal
Silver Muskrat
Beige Pony, wolf collar and cuffs

At $75 to $110

Lamb Caracul
Caracul Paw, fur collar
Sealine
Beaverette
Squirrelette
A few fur Jacquettes..........**$45 to $95**

Popular Foxes

Natural Silver
Natural Silver Black
$125 to $325

Cross (natural) Brown, Black, Blond
$45 to $155

White, beige, platinum, nude, black
$67.50 to $155

Other Fur Scarfs

Russian Sable, Hudson Bay Sable
$60 to $225

Baum Marten, Stone Marten
$27.50 to $65

Natural Squirrel, Natural Fitch, Kit Fox, Beige Wolf
$9.75 to $22.50

(Third Floor—Coulter's)

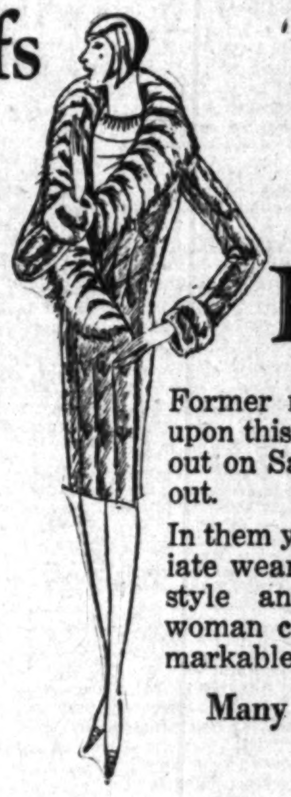

Winter Felt, Soleil, Metallic Hats, $5.00

Former markings count for nothing upon this group of clever hats that are out on Saturday for a final clearing out.

In them you will find a hat for immediate wear that has every element of style and becomingness that any woman could ask for — and at a remarkable saving.

Many Colors—Many Shapes—
All Headsizes

(Third Floor—Coulter's)

All-Silk Hose

Heavy service weight, reinforced with lisle in hem and sole—a nationally-known brand that usually sells for more. $1.65 Pr.

Beach Tan
Algerian
French Beige
Teatime
Manon
Moonlight
Bisque
Boulevard
Beechnut
Pawnee
Wrought Iron
French Nude
Black and White

(Main Floor—Coulter's)

RICH BEVERLY WOMAN ROBBED

New Year's Eve Beating and Hold-up Revealed

Two Men Companions Also Victims in Speakeasy

Suspects Held and Officers Tell of Confession

Mrs. Leslie J. Champion, wealthy resident of Beverly Hills, and her two escorts, Joseph Lewis and James Pamplin, were beaten severely and robbed by bandits in a Los Angeles speakeasy on New Year's Eve, it was disclosed yesterday when four men, charged with being their assailants, were arrested and booked on suspicion of robbery charges.

According to Deputy Sheriffs Hurst and Wheeler, who made the arrests, Mrs. Champion, then separated from her husband, a buyer for a large Los Angeles furniture store, visited an apartment at 1412 East Sixty-first street with the two men and had several drinks. Then, according to the sheriffs, the bandits picked a fight with Mrs. Champion's escorts and robbed her and the two men after knocking them senseless.

CONFESSION MADE

Ralph Bambino, 1255 East Twenty-first street; Edward Locke of 2611 East Fifth-fifth street; James Jarrowitz of the same address, and Lester Collins of 626 East Ninetieth street, are the men arrested yesterday. Collins, the deputy sheriffs said, was the occupant of the apartment where the fight and robbery took place.

Bambino, the arresting officers say, made a full confession of the episode, telling the officials that it was he who stripped rings valued at $650 from Mrs. Champion's fingers. One of his companions, according to Bambino's confession, fought off the two escorts, knocking them out, while a fifth man, named English, held the woman down.

CHAMPIONS MAKE UP

Lewis told the officials that when he came to he was in a pool room a few doors away from the scene of the robbery. Pamplin and Mrs. Champion were taken to Lewis's automobile and told to drive away as rapidly as possible, they said. Lewis and Mrs. Champion drove to the latter's home in Beverly Hills where a physician treated her for blackened eyes and other bruises.

One result of the robbery, it is learned, is the reconciliation of the Champions, who had been living apart for several months. Mrs. Champion's home is at 226 Willaman Drive, Beverly Hills. Lewis lives at 157 West Fifty-ninth street, and Pamplin at 447 East Forty-eighth street. Lewis says he lost $50 in cash and a watch. Pamplin's losses were not learned.

Capt. Peoples of the robbery squad of the Sheriff's office, said he looks for the immediate arrest of English, the fifth man asserted to be involved in the case.

Diamond Ring, Actress' Find, Starts Rumor

Lupe Velez, screen actress, is wearing a square-cut diamond ring on the third finger of her left hand.

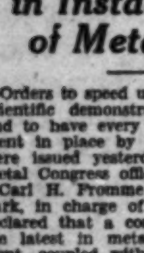

LUPE VELEZ

This same Lupe and Gary Cooper, film player, have been constantly seen together in Hollywood lately.

Put these circumstances together and it would appear that they are engaged. But Miss Velez says the contrary. She was asked about this ring yesterday.

"I found it on the floor," she said.

"Then Mr. Cooper didn't have a thing to do with it?" she was asked.

"Of course he didn't," she fired back. "We are friends and fond of each other, but we are not engaged. We think too much of our careers to give any thought to marriage."

Hollywood, however, is suspicious this ring means more than Miss Velez says it does.

Speed Ordered in Installation of Metal Units

Orders to speed up installation of scientific demonstration apparatus and to have every piece of equipment in place by tomorrow night were issued yesterday by Western Metal Congress officials.

Carl H. Fromme of Huntington Park, in charge of the exhibition, declared that a complete array of the latest in metallurgical equipment, coupled with scores of new machines just originated by scientists of the industry, will be ready when the registration booth for delegates is thrown open on Monday. Shrine Auditorium and the Biltmore will be the locales of convention activities.

Early arriving delegates have been taken on trips of visitation to many industrial plants in and around the city.

DELTA UPSILON WILL INITIATE GROUP HERE

Delta Upsilon, national social fraternity, will install a chapter of the organization at the University of California at Los Angeles today, when Delta Mu Phi, local Greek-letter organization, officially will become a part of the national group. The local fraternity was granted a charter by the national fraternity at its annual convention of delegates last September. The installation ceremonies will take place at the Los Angeles Elks' Club at 10 a.m., followed by an all-day program. A formal banquet will be held at 7 p.m. at the Elks' Club, at which speeches will be made by Dr. Ernest C. Moore, director of U.C. L.A., and George Cleaver, president of the local fraternity chapter.

WELL, HERE'S 'NUTHER "BIG FISH TALE"

But Picture of Hideous Baskell Shark Proves It True

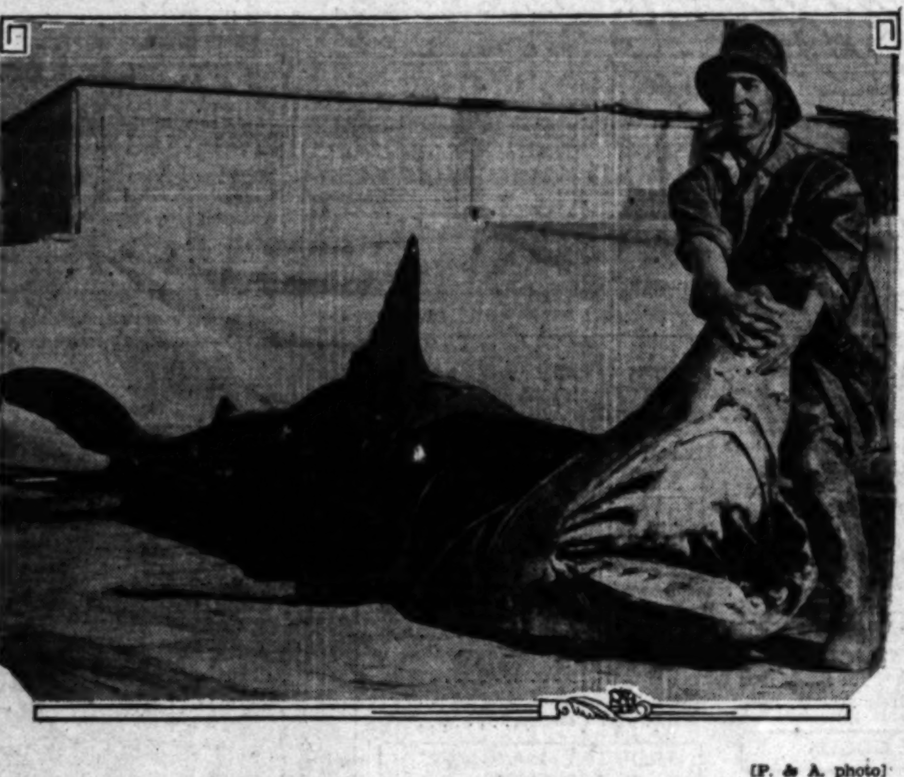

[P. & A. photo]

Three Men Went Sailing Out to Sea

And see what they came towing back in their herring net. It weighs about 3000 pounds.

By a "Times" Staff Correspondent

SANTA MONICA, Jan. 11.—When Mike Loomis, Capt. Spear, and a Greek fisherman named Chris, went out in their small fishing boat to haul in their nets yesterday, they anticipated a nice haul of herring and other small fish. The net seemed unusually heavy, and when they had taken some of it aboard they were startled by the appearance of a huge fin near the boat. After that they tugged and wrestled four hours before they succeeded in dragging ashore, under full power, a thrashing, fighting shark.

The ocean monster measured twenty feet in length and weighs close to 3000 pounds. They classified it as a Baskell shark. It was caught two miles offshore, and had become hopelessly entangled in the net. A block-and-tackle had to be rigged up to drag it on the shore on Topanga beach, where hundreds of curious motorists viewed it today. The big fish died shortly after its titanic struggles failed to save it, and during the exciting fight the boat was almost swamped several times.

Dr. Kemmerer Will Arrive in City Tomorrow

Dr. Edwin Walter Kemmerer, professor of economics at Princeton University, appointed by the Chinese government as head of a staff of expert advisers on financial affairs, will arrive in Southern California tomorrow morning. Dr. and Mrs. Kemmerer will be in Los Angeles until Tuesday at Occidental College, where they will be guests of President and Mrs. Remsen D. Bird.

Dr. and Mrs. Kemmerer will leave for San Francisco via automobile with President and Mrs. Bird on the morning of the 15th inst., arriving in San Francisco on the 16th inst., where they will be entertained by Mr. and Mrs. Almer Newhall of San Rafael. On the noon of the 17th inst. Robert Dollar will give a luncheon for Dr. Kemmerer and Dr. John Young, professor of economics in Occidental, assistant to Dr. Kemmerer in the commission which is to serve the Chinese government.

The Kemmerer commission sails for China via the President Madison on the afternoon of the 18th inst.

STATE'S RAW FOODS ESPECIALLY POTENT

Dr. St. Louis Estes, New York publisher, health lecturer and devotee of the raw food diet, who is here on tour, declares that California fruits and vegetables contain the maximum of food values and vitamins. He urges California vegetable growers' associations to advertise their products nationally in order to build up wider markets. Eastern people, he asserts, do not eat enough garden truck during winter months. "The health of the country demands that our people use more fresh fruits, vegetables and nuts the year around," says Dr. Estes, who is here to deliver a series of free lectures at the Majestic Theater starting tomorrow night.

CHIROPRACTIC BOARD DUE TO ARRIVE TODAY

The State Board of Chiropractic Examiners some time today is expected to arrive here from Sacramento in preparation for a week of business in Los Angeles. The first move of the board, it was said yesterday, will be to judge a baby contest to be conducted tomorrow morning by Dr. Charles H. Wood in the Los Angeles College of Chiropractic, 918 Venice Boulevard. Later in the week the board will hold examinations for new licenses, and will hear charges against eighteen accused chiropractic physicians.

MRS. DANZIGER SAYS SHE WAS NEGLECTED

Mrs. Susie Danziger was granted a divorce yesterday from Walter Danziger, a theater organist, by Superior Judge McComb, when the wife testified that her husband neglected her to associate with other women. Mrs. Danziger said that her husband took other girls out riding and told her that he did not care for her. They had been married little more than a year. A property settlement was made out of court.

FINE CHANCE GIVEN AUTOISTS TO GET NEW LICENSE PLATES

There is a fine opening for John Public to do himself a really good turn, by getting his new automobile license plates right now, when there appears to be a lull in the rush, according to Lon W. Butler, in charge of the local office of the State Division of Motor Vehicles.

The offices are located at 2419 South Grand avenue. According to Butler, the rush at the office is falling off. The best time to get the new plates with the least effort and wait is between the hours of 10 and 12 o'clock in the morning and from 2 to 5 o'clock in the afternoon. Right now there appears to be no wait at all at these times.

Butler warned the public again to note the street number of the State offices and not become confused and get into the numerous so-called "service" stores near by, where a fee is charged for obtaining the plates. There is no need of that, as the State department hands out the plates without a service charge and probably faster than do the "service" stores.

Applicants for new plates on old cars should take their white slips. On transfers take both the pink and the white on all cars. Butler is keeping the office open Saturday afternoons until 5 o'clock for the special benefit of those who have the afternoon off and wish to get their plates then.

ARCHITECT OF RENOWN PASSES ON

A. G. Lindley Stricken in Glendale Home Suddenly; Funeral to be Today

GLENDALE, Jan. 11. (Exclusive) Arthur G. Lindley, 57 years of age, noted architect, died suddenly last night at his home, 1534 East Broadway, after being stricken with heart disease. His daughter, Mrs. D. S. Smith, was with him at the time he was taken ill.

Lindley was among the most prominent architects in Southern California and had designed many important structures, among his latest having been the Glendale Masonic Temple on South Brand Boulevard, and the First Methodist Episcopal Church in Glendale.

Lindley had been forced to leave his office at 129 West Second street, Los Angeles, the day before his death, and his physician had recommended rest for a few days. He was born in Williamstown, Mass., and studied engineering in his youth, later adopting the profession of an architect.

He leaves three brothers, C. Frank Lindley, 1402 Alta Vista street, Hollywood; Grover C. Lindley, New York City, and Frederick C. Lindley, Williamstown, Mass.; two daughters, Mrs. D. S. Smith, 1534 East Broadway, and Mrs. Frieda McAdams, Los Angeles; and a son, Francis Lindley, Los Angeles. Funeral services will be conducted at 2 p.m. tomorrow from the Jewel City undertaking parlor, with the Glendale Commandery, No. 53, of which he was an active member, in charge. Interment will be in the Masonic plot in Forest Lawn Memorial Park.

During recent years Lindley had served as a member of the Los Angeles Civil Service Commission.

PROTEST HEARING DELAYED

Hearing of protests against the establishment of a setback on Ocean Front Walk between Fifty-first avenue and Esplanade was continued until February 8, next. Meanwhile the Board of Playground and Recreation Commissioners will be asked to make a recommendation on the feasibility of acquiring the property between the proposed setback line and the ocean front for playground purposes.

"NAVAJO" TO BE TOPIC

"Among the Navajos" is the title of a talk to be delivered by Dr. H. D. Bailey in the auditorium of the Los Angeles Public Library Tuesday at 8 p.m. This talk will be illustrated and will deal with the life, customs and arts of a vanishing people. It will be given under the auspices of and in connection with the meeting of the archeological section of the Southern California Academy of Sciences.

WORK ON TRACKS TO START

The Pacific Electric Railway has informed the Board of Public Works that it will begin the reconstruction of its tracks on Franklin avenue between Western avenue and Vine street on Monday. The railway has been granted permission to close one side of Franklin avenue at a time during the reconstruction work.

BOARD AWARDS CONTRACTS

Contracts totaling $23,761.75 in value were awarded by the Board of Public Works yesterday, the largest being for sewer construction in the Bedford Street and Country Club Drive Sewer District, its value being $17,705.75.

TWO BILLS FOR WATER BEING MADE

Tricounty Flood Control Needs $15,000,000 and Orange County $5,000,000

SANTA ANA, Jan. 11.—Horace C. Head, Santa Ana attorney and water conservationist, today announced that he will draft two bills for presentation to the State Legislature this session, one providing an appropriation of $15,000,000 by the State for flood-control works along the Santa Ana River in Orange, Riverside and San Bernardino counties, and the other appropriating $5,000,000 for the program contemplated by the Orange County Flood-Control District. While it is not expected that both appropriations can be obtained, the Orange county appropriation is sought as an alternative in the event that the tricounty appropriation bill fails of passage, Head stated.

Head was requested by the tricounty reforestation committee to draft the $15,000,000 appropriation bill when he attended a meeting of the conservation body yesterday at Riverside.

The tricounty committee yesterday appointed a delegation of one member from each county to go to Sacramento and work on behalf of the tricounty measure, if, and when it becomes necessary. Members of the committee include H. H. Hale of Orange county, Francis Cuttle of Riverside county, and J. J. Prendergast of San Bernardino county.

The appropriation bills, when prepared, will be forwarded to Senator Edwards and Assemblyman Craig for introduction in the Legislature, Head stated.

CAFE CHEF BURNED BY GAS EXPLOSION

A gas explosion severely burned Charles E. Howes, 39 years of age, a chef at the Broiler Cafe, 1656 Cahuenga Boulevard, early yesterday when he tried to light a burner under a pressure boiler. The police report that gas was leaking and that it exploded when Howes struck a match. Officers of the Hollywood station, which is almost directly across from the restaurant, took Howes to the Dickey & Cass Emergency Hospital. Although burned from head to feet he will recover unless complications set in, doctors said.

BLOWS LAID TO HUSBAND

Mrs. Mabelle F. Bower told Superior Judge Bartlett yesterday when asking for a divorce that her husband, George Arthur Bower, accused her of being untrue to him, and when she resented it he struck her. She also testified that when her daughter by a former marriage remonstrated with Bower he knocked her down. The couple wed at East Orange, N. J., on November 1, 1916. A decree was granted.

STORK LEADS GRIM REAPER

FULLERTON, Jan. 11.—The stork led the grim reaper by better than two to one in the northern Orange county district, according to statistics compiled today by City Clerk Hezmalhalch. The records revealed 414 births as compared with 200 deaths in 1928. This represents a gain over 1927, when 386 births and 173 deaths were recorded. The district for which the figures are compiled includes Fullerton, Placentia, La Habra, Buena Park and adjacent territory.

NOTED DIVINE SPEAKS HERE

Dr. Cortland Myers of Boston Preaches Tomorrow at Church of the Open Door

Dr. Cortland Myers, formerly pastor of Tremont Temple at Boston and one of the most noted pulpiteers in America, will be the preacher tomorrow morning and evening at the Church of the Open Door in the Bible Institute Building. Mrs. Norman C. Hassler of Pasadena, "Songbird of the Southland," will be soloist at both services. The evening program will be broadcast over KTBI. The matter of selecting a new pastor for the Church of the Open Door will be taken up in the near future, according to announcement made yesterday. The spiritual affairs of the church at present are under the guidance of Rev. F. E. Lindgren, assistant pastor.

DR. FRANK DYER

"I don't believe in religion." This remark, often made by well-meaning persons not associated with any religious organization, is the theme of a sermon to be preached at the Ambassador Hotel Theater tomorrow morning by Dr. Frank Dyer, pastor of the American Church. Dr. Dyer will discuss the question, "Is it true that the 1,000,000 persons outside of the church have no religion?"

DR. HUGH K. WALKER

Dr. Lindsay E. McNair, co-pastor with Dr. Hugh K. Walker of the First Presbyterian Church, will preach tomorrow morning on "The Things That are True," and in the evening on "Of What Use is Church Membership?" Dr. Walker, who is moderator of the general assembly of the Presbyterian Church, left Los Angeles yesterday for Omaha. He will be gone for several weeks, visiting the various churches of his denomination in Nebraska and Colorado.

REV. T. C. ABEL

Rev. Theodore Curtis Abel, who for the past seven years has been minister of the Unitarian Society of Hollywood, and whose resignation from that position took effect December 31, announced yesterday that he will continue his ministerial work at the auditorium of the Hollywood Chamber of Commerce, 6520 Sunset Boulevard. Mr. Abel's subject for tomorrow morning is "My Philosophy of Life and Religion."

BISHOP COOPER

Dr. Irving Cooper, regionary bishop for the Liberal Catholic Church in the United States, will be the preacher at 11 a.m. tomorrow at St. Mary's Church, 710 West Adams street. Dr. Stanford Barrows will preach in the evening and the sermon will be followed by solemn benediction.

TO DISCUSS KEYES

"Personal courtroom impressions of the Keyes trial" will be discussed by Dr. G. A. Briegleb in his sermon tomorrow evening at St. Paul's Presbyterian Church. Dr. Briegleb will also give his answer to the question "If Bob Shuler goes to jail will Sheriff Traeger show him the same courtesies granted to Albert Marco?" The sermon topic for morning is "Christ All and in All."

SHERWOOD EDDY

"The Present World Situation" will be discussed by Dr. Sherwood Eddy, noted author and lecturer, at Mt. Hollywood Congregational Church tomorrow evening. Dr. Eddy will also address a mass meeting for young people at First Methodist Church at 4 p.m. tomorrow.

CHRISTIAN SCIENCE

In the communion service tomorrow "Sacrament" will be the subject of the lesson-sermon at all churches of Christ, Scientist, branches of the Mother Church, the First Church of Christ, Scientist, Boston. Sunday services are conducted at all churches of Christ, Scientist, of Los Angeles at 11 a.m., and at many of the churches the services are repeated at 8 p.m. Wednesday evening meetings, which include testimonies of Christian Science healing, are conducted at all churches and a Wednesday noon testimonial meeting is conducted also by Third Church of Christ, Scientist.

"ECCE HOMO"

Dr. Moses Breeze will be in charge of the twilight sacramental service at Immanuel Presbyterian Church at 4:30 p.m. tomorrow when he will preach on "Ecce Homo." At the morning hour Dr. Herbert Booth Smith, the pastor, will preach on "Superabundant Gifts."

"THE DEMONIAC"

"Paul, the Preacher," is the subject of a sermon to be preached by Dr. Harold Griffis tomorrow morning at Wilshire Boulevard Christian Church. The topic for evening is "The Gadarene Demoniac." At the church night service next Wednesday the missionary auxiliary will conduct its annual men's meeting. Dr. and Mrs. W. E. Macklin, missionaries from China, will be honored guests.

FIRST METHODIST

The second of a series of sermons on "The Makers of Our Presidents" will be preached by Dr. E. E. Helms tomorrow evening at First Methodist Church. The topic for tomorrow is "Susannah Boylston Adams and Abigail Smith Adams." A unique feature of these discourses concerning the mothers of our Presidents is the music, planned by Frederick Vance Evans to fit each sermon.

"SYMBOL OF THE STAR"

"Divorce, a Social Necessity," will be discussed by Bishop Irving S. Cooper tomorrow evening at St. Alban's Procathedral, Liberal Catholic Church on Argyle avenue. In the morning Rev. John D. Carey will preach on "The Symbol of the Star."

"RABBI BEN EZRA"

Swami Dhirananda will give a free lecture on "Rabbi Ben Ezra" at 3 p.m. tomorrow at Mt. Washington Center, 3880 San Rafael avenue, Highland Park. Sunday-school will be conducted at 2 p.m. A free class in the study of Patanjali's philosophy will be conducted next Thursday evening.

"THE GOOD SHEPHERD"

The third of a series of sermons on "Claims of the Christ" will be preached by Rev. Thomas Holden tomorrow morning at Wilshire Crest Presbyterian Church, 5211 Country Club Drive. The topic for tomorrow is "The Good Shepherd." James Anderson and Joy K. Robinson will be soloists.

ST. JOHN'S EPISCOPAL

Tomorrow being the first Sunday after Epiphany special Epiphany music, under the direction of Dr. Roland Diggle will feature the services. Rev. C. H. Parlour, curate of the parish, will preach in the morning and evening.

TO PRESENT DRAMA

One of the best methods of educating the people in the fundamental principles of life is through drama, according to leaders of Hollywood Congregational Church. At 4:30 p.m. tomorrow the vesper service at that church will be featured by the presentation of Maeterlinck's "Bluebird." At the morning hour Dr. James H. Lash, the pastor, will discuss "The Conservation of the Good."

DR. CHARLES AKED

The first of a series of sermons on "Mighty Messages of Shakespeare to the Day We Live In" will be preached at Westlake Theater tomorrow morning by Dr. Charles F. Aked, pastor of All Souls' Church. The topic for tomorrow is "Hamlet, the Perils of a Divided Heart." Dr. Aked will preach from KNX at 5:30 p.m.

DR. JOGESH MISROW

Everyone who is interested in the ancient philosophical religions of the Orient is invited to attend a series of free lectures to be given by Dr. Jogesh C. Misrow of India at the Woman's Club of Hollywood, 7078 Hollywood Boulevard, beginning on the evening of the 21st inst. The general topic for the lectures is "Yogesha, the Supreme Wisdom of Life."

MRS. LEILA CASTBERG

"Your Invisible Supply" is the subject of a free lecture to be given at Belasco Theater tomorrow morning by Mrs. Leila Castberg, pastor of the Church of Divine Power. A song service will precede the address. Sunday-school will be conducted at 9:30 a.m. at 2828 Reservoir street.

TEMPLE BAPTIST

Dr. John Brown, evangelist of Arkansas, will preach at Temple Baptist Church tomorrow evening on "The Uppermost Gospel." In the morning Dr. John Snape, the pastor, will discuss "Temptation in the Realm of Appetite." An organ recital by Dr. Ray Hasting will be given in the evening in honor of Hugo Kirchhofer's third anniversary as choir director of the church.

FIRST CHRISTIAN

Dr. Royal J. Dye, missionary to Africa, will be preacher at First Christian Church tomorrow morning. In the evening Dr. Warren Grafton, the pastor, will preach on "The Name Above Every Name." Miss Erma De Mott will be soloist for the day.

"SANITY OF SENTIMENT"

Dr. Norman B. Henderson, pastor of First Baptist Church, will preach tomorrow morning on "The Sanity of Sentiment," his topic for evening being "Three Approaches to Christ." Exceptionally fine musical programs under the direction of Alexander Stewart always feature the services at First Baptist Church.

"ABRAHAM LINCOLN"

"Was Jesus More Than a Man?" is the question to be discussed by Dr. Thomas Harper tomorrow morning at Wilshire Boulevard Congregational Church. In the evening Dr. Francis D. Blakelee will give his famous lecture on "Abraham Lincoln." Seats will be free to the public.

"AN AVAILABLE GOD"

Dr. Charles R. Hudson, pastor of Arlington-avenue Christian Church, will preach tomorrow morning on "What the Christian Church Stands For." The sermon topic for evening is "An Available God." The musical program in the evening will be directed by Mrs. Grace W. Mabee.

WILSHIRE METHODIST

Dr. Willsie Martin, pastor of Wilshire Methodist Church, and Mrs. Martin will leave Los Angeles today for a trip to Honolulu. They will be gone three weeks and Dr. Dillon Bronson of Boston will supply the pulpit on Sunday mornings in Dr. Martin's absence. Dr. A. Ray Moore will be the preacher tomorrow evening.

FREE READING ROOM

"Scientific World Transformation" is the subject to be discussed tomorrow at 11 a.m. at Los Angeles Branch No. 1, Christian Science Parent Church, at 940 South Figueroa street. The church now maintains a free reading room at 3805 West Third street. This church is not connected with the Mother Church, the First Church of Christ, Scientist, in Boston.

"TRAGEDY OF BETRAYAL"

Dr. Birney S. Hudson, pastor of Southwest Baptist Church, will preach tomorrow morning on "In the Air or Up a Tree," a sermon dealing with problems of faith. In the evening Rev. W. H. Garfield, in oriental costume, will give his illustrated monologue on "The Tragedy of Betrayal."

ELSIE L. BENEDICT

A series of free lectures on the general theme, "Making the Most of Yourself," will be given by Elsie Lincoln Benedict at Trinity Auditorium beginning tomorrow evening. Mrs. Benedict recently returned to Los Angeles after an absence of three years in the East.

FIRST UNITARIAN

"Padlocked Personalities" will be discussed by Rev. E. Stanton Hodgin tomorrow morning at First Unitarian Church. In the evening, following an organ recital by William J. Kraft, Dr. Frederick Roman will discuss current events, and Prof. A. E. Lundquist will speak on "Rural Problems."

"THE INNER LIGHT"

A sermon in memory of the late Judge Erskine Mayo Ross, pioneer and distinguished judge, will be given by Dean Harry Beal at St. Paul's Cathedral tomorrow morning. In the evening Dudley Warner Fitch will given an organ recital and the annual candlelight service will be conducted, Mr. Beal

(Continued on Page 8, Column 3)

Go To Church Sun

By Popular Deman

of the

Thousands That Were Turned A

at Trinity Au

Doctor St. L

ESTE

The Sensation

New York

and the man who rebuilt himself from the

has CANCELLED his other engagements to give

people of Los Angeles this last opportunity to

this Greatest Message of the Age, BRAIN BREA

ING, which has brought peace, harmony,

success and glorious health into millions of

throughout the world, turning Old Age into Y

Fatigue into Health and Inefficiency into Fi

Success.

Dr. Estes is the Father and Founder of the Raw F

Movement, Editor-in-Chief of Back to Nature Mag

Author of Raw Food and Health.

MAJESTIC THEATRE

845 South Broadway

8 P.M., Jan. 13th to 19th Inclusive

Come early to get your seats. Admission

Dr. Jogesh Misrow, Ph.D.

Brahmin Initiate of India

Master Teacher of Yogesha

Will Give Five Public Lectures on

"YOGESHA, THE SUPREME WISDOM OF LIFE"

Beginning Monday, January 21st, 8 p.m.

Woman's Club of Hollywood

7078 Hollywood Boulevard, Hollywood

PUBLIC WELCOME

DR. JOGESH MISROW, PH. D.

Sermon topic "The Ten Avatars of Vishn

Sunday, January 13th, 11 a.m.

Nelson Evans Studio, 6039 Hollywood Blvd., near Gow

Public Welcome

THEOSOPHY HALL

33rd and Grand

Sunday, 8 P. M. Lecture S

"Dreams and Vision

United Lodge of Theos

Friday, 8 P. M.—Questions and Answers on "The

BIBLE INSTITUTE OF LOS ANGEL

Visiting speakers on KTBI this coming week

Sunday, 6:00 p.m. Rev. John H. Hunter, Secretary,

Monday, 2:00 p.m. Rev. R. V. Whealy, Irvine Memorial Baptist Church.

Tuesday, 11:30 a.m. Dr. W. E. Edmonds, First Presbyterian Church,

Tuesday, 1:30 p.m. Dr. Isaac Ward, Bethany Presbyterian Church.

Tuesday, 2:00 p.m. Rev. W. E. Pietsch, Evangelist.

Wednesday, 1:30 p.m. Rev. C. Sidney Maddox, West Adams

Wednesday, 2:00 p.m. Rev. Stanley H. Bailes,

Thursday, 2:00 p.m. Rev. K. Owen White, First Baptist Church,

Friday, 1:30 p.m. Rev. Fred E. Hagin, Figueroa Christian Church.

Friday, 2:00 p.m. Rev. Morris Peterson, Swedish Baptist Church.

230.6 Meters Clip This Schedule and Listen In

TRINITY AUDITORIUM GRAND AVENUE AT

CHURCH OF THE PEOPLE

Sunday Morning Services at 10:30.

MANLY P. HALL

will speak on

"Holy Relics and the Miracles They Have W

EVERYBODY'S CHURCH.

AMERICA'S FOREMOST MENTAL SCIENTIST

GENEVIEVEE BEHREN

Only personal pupil of Judge Troward—Master Mind of the Century.

Sunday, Jan. 13, 11:00 A.M.—"YOUR EGO."

Wednesday, Jan. 16, 8:30 P.M.—"YOUR MESSENGER."

FIGUEROA PLAYHOUSE, 940 SO. FIGUEROA ST.

YOU ARE INVITED TO COME.

SWAMI DHIRANAND

"RABBI BEN EZRA"

Sunday, January 13, 3 P.M.

MOUNT WASHINGTON CENTER

3880 San Rafael Ave., Los Angeles, Calif.

Take "W" car going north on Broadway to Highland Park,

busses will be waiting from 1:15 on.

FIRST UNIVERSALIST

1360 S. Hoover St. at Alvarado

Dr. C. Ellwood Nash, Pastor

UNITY CENTER OF CHRISTIANITY

Services: Sunday, 11 a.m., 7:45 p.m. Sunday School

day, 2 p.m. Wednesday Healing Service, 7:45.

Woman's Auxiliary fourth Friday, each month.

South Union Ave. Tel. BEacon 1358.

Central Church of Chri

Patriotic Hall, 1816 So. Figueroa.

Sunday Services—10:45 A.M., 7:30 P.M.—THE BIBLE

JAY W. COOK of San Francisco

SUNDAY, 11 A. M.—"Clear Consciousness."

Way." Mr. Cook will also speak Monday at

Soloists: Polly and Nona Lee. DIVINE SCIENCE FELLOWSHIP

way (2nd Floor.)

Inglewood Park Cemetery

An Absolutely Permanent Burial Ground

Largest in Southern California

THornwall 6837

A USED CAR

Times Want Ads

Go To Church Sunday

First Congregational Church
Hope Street at Ninth
Lloyd C. Douglas, Minister

11:00—Impressive liturgical service with choir of seventy, under direction of John Smallman. Homer Simmons at the organ. Sermon-lecture by Dr. Douglas, "Your Soul: What It Lives On"

…devotional service followed by a review of the wide-…historical poem, "John Brown's Body."

DON'T BELIEVE IN RELIGION!
WHAT DO YOU MEAN?
…that we 1,000,000 people outside the churches have none?
By Dr. Frank Dyer, 11 A.M.
Prelude—Human Rights Section
… 30,000 friends of 1928. 2. Why is the Pope a prisoner in the … 3. Is the Salvation Army breaking up?
…people say today, "Religion means nothing to me." I am modern. I am … Do they really mean what they say—or have they a pretty good religion of … substitute for church religion?
Frank Dyer
THE AMERICAN CHURCH
…Everybody—The Ambassador Hotel Theater

…ire Boulevard Congregational Church
(Cor. Wilshire & Plymouth—Take Wilshire Bus)
DR. THOMAS H. HARPER—PASTOR
…A.M.—"WAS JESUS MORE THAN A MAN?"
…P.M.—Lecture: "ABRAHAM LINCOLN," by the well-known DR. FRANCIS D. BLAKESLEE.
Christian Endeavor 6:30 P.M.
Free Pews. A Welcome to All.

…LYWOOD CONGREGATIONAL CHURCH
Hollywood Boulevard and Sycamore Avenue
11—MORNING WORSHIP
The Conservation of the Good
…Service. Miss Olive Gentry, gifted young artist, will present Maeterlinck's "BLUE BIRD."
JAMES HAMILTON LASH, D.D., Minister.

MESSIAH CONGREGATIONAL CHURCH
Washington Blvd. at Van Ness Ave.
Rev. Edward D. Gaylord, Minister
11:00—"This, Other, and Better Worldliness"
Messiah Quartet and Junior Chorus
9:30: Church School. 6:30: League of Youth.
7:30—Picture: "The Hunchback of Notre Dame."
Song Service and Sermon—"How Love Saves."

…YMOUTH, DR. CULBERTSON
Corner 54th St. and 6th Ave.
11:00 A.M.—"The Importance of Being in Earnest."
7:30 P.M.—Music by Child Artists, Joan and Jeanne Holomichek.
"The Mysteries of Joseph." Dr. Culbertson over KMIC Wed., 12:30 noon.

…ll Souls' Church
DR. C. F. AKED
Will Begin a
…Series: *"The Mighty Messages of Shakespeare to the Day We Live In."*
…Morning: "HAMLET: THE PERILS OF A DIVIDED HEART"
…20: *"Julius Caesar—the Tragedy of Compromise: that which is morally wrong can never be politically right."*
…27: *"Othello—the Tragedy of an Undisciplined Soul."*
…3: *"The Taming of the Shrew—the Limitations of Shakespeare, and the Emancipation of Women."*
at 11 o'clock
WESTLAKE THEATRE
638 South Alvarado Street
Dr. Aked will preach over KNX at 5:30.

Christian Science
…Sunday Services, January 13, 11 a.m. and 8 p.m.
Lesson-Sermon, "Sacrament."
Sunday School for Pupils Under 20 Years of Age
…DAY MEETINGS AT 8 P.M. *These meetings include testimonies of Christian Science healing.*†
…Churches of Christ, Scientist, of Los Angeles, are branches of The Mother Church, The First Church of Christ, Scientist, in Boston, …

…CHURCH—1366 South Alvarado Street.
…CHURCH—948 West Adams Street, near Hoover.
…CHURCH—734 South Hope Street.
…CHURCH—5000 Pasadena Avenue.
…CHURCH—7001 Hollywood Boulevard.
…CHURCH—1966 South Flower Street.
…CHURCH (San Pedro)—Woman's Clubhouse, Gaffey and Eleventh Streets.
…CHURCH (Gardena)—646 West 161st Street.
…CHURCH—[illegible] South Normandie Avenue.
…CHURCH—[illegible] West 49th Street.
…CHURCH—4915 Guirado Street.
…CHURCH (Van Nuys)—14536 Sylvan Street.
…CHURCH—1750 North Edgemont Street.
…CHURCH (Culver City)—3647 Watseka Avenue.
…CHURCH—1960 South Gramercy Place.
…CHURCH (Eagle Rock)—Woman's Clubhouse, Colorado Blvd. and Hermosa Ave.
…CHURCH—1340 North Hayworth Avenue.
…CHURCH—4366 South Western Avenue.
…CHURCH (Sawtelle)—1673 Butler Avenue.
…CHURCH (Venice)—Brooks and 2nd Avenues.
…CHURCH (North Hollywood)—Fritz Bldg.
…CHURCH (Watts)—1848 East 103rd St.
…CHURCH—322 East 112th Street.
…CHURCH (Owensmouth)—7325 Owensmouth Ave.
…CHURCH—531 South La Brea Avenue.
…CHURCH—400 North Western Avenue.
…CHURCH (Brentwood Heights)—720 S. Bundy Drive, near San Vicente Blvd.
…CHURCH (Westwood Hills)—Westwood Boulevard.

…in Sunday Evening Service.
…Church holds also a Wednesday Meeting at 12 noon.
…READING ROOMS—FREE TO THE PUBLIC
…304 S. Spring St. *Room 815, 210 W. Seventh St.*
Room 215, 617 W. Seventh St.

Christian Science Lectures
…of the Board of Lectureship of The Mother Church, The First Church of Christ, Scientist, in Boston, Mass., will lecture as follows: … C. S. B., of New York, N. Y., Sunday, Jan. 13, at 3 … Auditorium, under the auspices of Fourteenth Church of … with the co-operation of other Los Angeles branches of … Church.
… J. DAVIS, C. S., of Chicago, Ill., Tuesday, Jan. 15, at 8 … Third Church of Christ, Scientist.
No Tickets Are Required

…BIBLE: ITS DIVINE INSPIRATION AND INFALLIBLE TESTIMONY OF GOD'S HAND IN HISTORY.
…the subject of lecture Sunday evening Jan. 13th, at 7:30.
Auspices
…Los Angeles Christadelphian Ecclesia
…OF THE WORLD HALL, 1040 South Grand Avenue
No Collection. Free Literature.
Read "Christendom Astray" in public libraries.

…ISTADELPHIAN BIBLE LECTURE
All Welcome 10:30 A.M.—30th & Main Sts.
"CHRIST IS COMING"

BUDDHIST TEMPLE
Take "P" car to East First St. and Mott
… to do good, to purify one's own thought by Faith."
… Rev. [illegible], Rev. [illegible].

Temple Baptist Church
PHILHARMONIC AUDITORIUM BUILDING
N. W. CORNER PERSHING SQUARE.

DRS. JOHN SNAPE and JOHN BROWN
10:45 A.M.—Dr. Snape on "First Temptation of Jesus —Or Temptation in the Realm of Appetite"
7:30 P.M.—Dr. Brown on "An Uttermost Gospel" (World Renowned Evangelist of Arkansas)

7:00 P.M.—Organ Recital by Dr. Ray Hastings. 7:30 P.M.—Song Service led by Mr. Hugo Kirchhofer. Frank E. Geiger and Harriet Henderson, soloists.

9:20 A.M.—Bible School. Classes for all ages.
6:00 P.M.—Young People's Societies. Everyone welcome.

First Baptist Church
West Eighth Street, Westmoreland and Leeward Avenues.
Take "S," "N" or "V" Cars; Wilshire Bus.

DR. NORMAN B. HENDERSON
A forceful speaker, with a message for today's need
Sermon, 11 a.m.: "THE SANITY OF SENTIMENT."
Evening, 7:30: "THREE APPROACHES TO CHRIST."

Ministry of Music: Large Chorus Choir and Quartet. Organ Recitals: 10:30 A.M., 7 P.M. Alexander Stewart, Director; Mabel Culver, Assistant Organist.

BIBLE SCHOOL—9:30 A.M.
Young People's Societies B.Y.P.U., 6:15 P.M.
A cordial invitation extended to all. Come and join with us in worship.

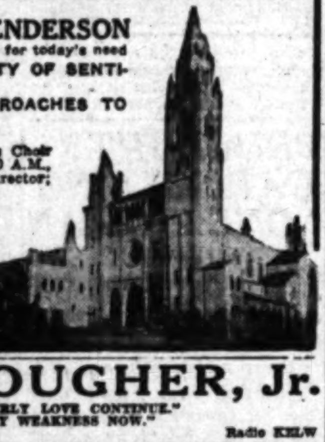

J. WHITCOMB **BROUGHER, Jr.**
GLENDALE BAPTIST
WILSON AND LOUISE
A.M.—"LET BROTHERLY LOVE CONTINUE."
P.M.—"THAT'S MY WEAKNESS NOW."
Special Music: Coleman Trio. Radio KELW

SOUTHWEST BAPTIST CHURCH, 29th and Orchard
DR. BIRNEY S. HUDSON, Pastor. 11:00 a.m.—"IN THE AIR OR UP A TREE." Is Anything Certain? 7:30 p.m.—Monologue, Tragedy of Betrayal—Oriental Costume. Splendid Music. Chorus. Vested.

2nd Year THE LOS ANGELES 8 Professors
BAPTIST THEOLOGICAL SEMINARY
206 South St. Louis St.
EVANGELIZING — EVANGELICAL — EVANGELISTIC!
Offers courses leading to the Degrees: G. Ev., G. Th., B. D., D. Th.
Second Semester opens Jan. 22nd. Free Tuition. Coeducational.
Catalog sent Free. Wm. A. Matthews, D.D., President. Phone CHicago 6495.

You Will Be Cordially Welcomed at Any Episcopal Church
Episcopal Church Services
The First Sunday after the Epiphany, January 13, 1929
"The Incarnation of Christ is concerned with His whole life of growth, temptation, struggle and victory."
Rt. Rev. W. Bertrand Stevens, D.D., Bishop

ST. PAUL'S CATHEDRAL, 615 S. Figueroa St., Very Rev. Harry Beal, Dean: 7:45, 9:30, 10, 11 a.m., 4 and 7:30 p.m.

ST. JOHN'S, 514 W. Adams (near Figueroa.) Rev. George Davidson, D.D.: 7:30, 9:30, 11:00 a.m., 12:30 (noon.) 7:30 p.m.

ST. STEPHEN'S (Hollywood.) 6129 Carlos Ave., Rev. P. A. Easley: 7:30, 9:30, 11 a.m., 5 p.m.

ST. ATHANASIUS, 840 Echo Park Ave., Rev. Franklin L. Gibson: 8, 9:30, 11 a.m., 7:30 p.m.

ST. LUKE'S, 1201 E. Vernon Ave., Rev. Robert L. Windsor: 7:30, 9:30, 11 a.m., 7:30 p.m.

ST. MATTHIAS, West Washington and Normandie: Mass 7:30, 9:30, 11 a.m., Vespers, 7:30 p.m.

GRACE MEMORIAL CHURCH, Figueroa and 78th Sts., Rev. Douglas Stuart: 8, 9:30, 11 a.m., 7:30 p.m.

ST. JAMES', Wilshire at St. Andrews Pl., Rev. R. O. Miller: 7:30, 9:30, 11 a.m.

CHURCH OF THE REDEEMER, 8th and Indiana, Rev. Lewis Sassé: 8, 11 a.m., 7:30 p.m.

TRINITY, Serrano at Melrose, Rev. H. V. Harris: 8, 9:30, 11 a.m.

ST. MARY OF THE ANGELS (Hollywood.) 1742 North New Hampshire, Rev. Neal Dodd: 7:30, 9:30, 10:30, 11 a.m., 7:30 p.m.

GOOD SHEPHERD, 927 W. 51st Place, Rev. A. F. Randall: 8, 9:30, 11 a.m.

ST. THOMAS' (Hollywood.) 7501 Hollywood Blvd., Rev. A. H. Wurtele, D.D.: 7:30, 11 a.m., 7:30 p.m.

CHAPEL OF THE ADVENT, West Adams at Longwood: 7:30, 9:30, 11 a.m., 7:30 p.m.

CHURCH OF THE ANGELS, 1100 North Avenue 64, Rev. Hervey C. Parke: 7:30, 11 a.m., 4 p.m.

ST. BARNABAS, 2108 Chickasaw (Eagle Rock.) Rev. George E. Renison: 7:30, 11 a.m., 7:30 p.m.

ALL SAINTS' (Beverly Hills.) Camden Drive and Santa Monica Blvd.: 7:30, 9:30, 11 a.m.

ST. MARY'S CHAPEL, 542 S. Boyle Ave., Rev. Walter G. Blossom: 7:30 a.m. Rev. V. D. Ruggles and Rev. A. H. Dexter: 9:30 a.m. and Daily 7:30 a.m.

CHAPEL OF THE HOLY APOSTLES, 2330 Glassell Ave., R. Dunham Taylor, Lay Reader: 9:30, 11 a.m.

CALVARY CHURCH, 4300 W. Slauson, Rev. J. F. Fish: 9:30 and 11 a.m.

CHRIST CHURCH MISSION, 626 Almont St., West Hollywood: 10, 11 a.m., 7:30 p.m.

AMANDA CHAPEL, Carthay Circle: Holy Communion, 8 a.m.; Service, 11.

ST. JAMES'
Wilshire Blvd. at St. Andrews Place (B car—Wilshire or Western Avenue Bus)
STAFF—THE REV. RAY O. MILLER, REV. R. M. HAUSE, JOHN E. H. WOOD

Holy Communion ....7:30 a.m.
Sunday School ....9:30 a.m.
Morning Prayer and Sermon..11:00 a.m.
Young Men ....6:00 p.m.

1. An Atmosphere of Worship.
2. A Church Constructively Liberal in point of view.

More than 1000 young people connected.

---

615 South Figueroa St. **ST. PAUL'S CATHEDRAL** Fine Music
11 A.M.—DEAN BEAL PREACHES A MEMORIAL SERMON IN MEMORY OF THE LATE JUDGE ERSKINE M. ROSS.
7:15 P.M.—Organ Recital by Dudley Warner Fitch, followed by ANNUAL CANDLE-LIGHT SERVICE. Other Services 7:45 and 10 A.M. and 4 P.M.

Church of the Open Door
REV. F. E. LINDGREN, ASSISTANT PASTOR
BIBLE INSTITUTE AUDITORIUM
SIXTH AND HOPE STREETS
Evening Service Broadcast from 8 to 9, Over Radio KTBI
REV. CORTLAND MYERS, D.D., LL.D.
Formerly minister at the great Tremont Temple in Boston, will speak at both hours.
Mrs. Norman C. Hassler, Guest Soloist.
STRANGERS ALWAYS WELCOME

CHRISTIAN SCIENCE
Testimonial Meeting Thursday, Feb. 14, 8 P. M. Friday Morning Club Bldg.
Reading Rooms: 3851 West 3rd St. "S" Car to Alexandria
Daily 10 A.M.—4 P.M. Sundays, 2:30—4 P.M.
Telephone EXposition 4423

Los Angeles Branch 1
THE CHRISTIAN SCIENCE PARENT CHURCH
THE CHURCH OF THE TRANSFORMING COVENANT
Subject, Sunday, Jan. 13th
"Scientific World Transformation"
Readings from the Bible, from the published writings of Mary Baker Eddy, and Science, Evolution and Immortality, by Annie C. Bill.
Not connected with The Mother Church, The First Church of Christ, Scientist, in Boston, Mass.

Sunday School at 9:45 a.m.
Sun. Service at 11 a.m.
THE FRIDAY MORNING CLUB BUILDING
940 So. Figueroa
After 4 P.M. Clerk, OXford 6130

EVANGELICAL LUTHERAN CHURCHES
Our Saviours, Norwegian Lutheran, 1552 Oak St. Services in Eng. at 11 a.m. and in Norw. at 10 a.m. Luther League at 6:30 p.m. Pastor P. B. Hoff, 3335 4th Ave. Ph. RO. 7237.
Mount Calvary, 2700 S. Western Ave. Services in English at 11 a.m. and 7:30 p.m. and in German at 9 a.m. Pastor W. [illegible], 2700 S. Western Ave. Phone EM. 2695.

THE LORD IS MY SHEPHERD
WILSHIRE CREST PRESBYTERIAN CHURCH
Services in RITZ THEATRE during building operations
WILSHIRE BOULEVARD at LA BREA AVENUE

11:00 A.M.—"The Claims of the Christ." (3) "The Good Shepherd."
James Anderson, Baritone. Joy Kingan Robinson, Soprano.
Rudolph Schraeger at the Organ.
No Evening Service.

THE REVEREND THOMAS HOLDEN: MINISTER

BOB SHULER BOTH HOURS
TRINITY METHODIST CHURCH
CORNER 12TH AND FLOWER
All Services Broadcast over KCEF (231 meters)

11 A.M.—"The Ashes of the Martyrs"

7:00 P.M. Prelude: A. The Police Department's Contemplated Newspaper.
B. Shall Southern California Have a Political Radio?
C. How intent is the City Administration on the prosecution of the Pastor of Trinity Church?
D. What of dismissal of the charges against Jack Berman?

8 P.M.—"What the Thorns Meant to Jesus"
Splendid Musical Program in charge of J. Arthur Lewis. Berenice Morrison Brubaker at the Piano.

Don't forget that Bob Shuler talks over KCEF Tuesday evening from 8 to 9, Wednesday evening 8:30 to 9, Thursday evening from 8 to 9. KCEF (231 meters) carries wonderful programs to all from 6 to 11 o'clock Tuesdays, Wednesdays and Thursdays. Listen in to prelude Sunday evening from 7 to 8 o'clock. Contributions to support of radio gratefully received.

First Methodist Episcopal
EIGHTH AND HOPE STS.
ELMER ELLSWORTH HELMS, LL. D., PASTOR
Organ Half Hour 10:30 and 7:00. Chorus 100.
HEAR DR. HELMS TWICE
11:00—"The Preacher Who Was an Actor."
7:30—"The Makers of Our Presidents—Their Mothers."
Second Sermon, "The Mothers of the Two Adams'."
HEAR GIPSY SMITH WEDNESDAY NIGHT, JAN. 23.
Chorus and Quartet. Altha Montague Elliott, Soloist. Frederick Vance Evans, Director. Albert Tufts, Organist.

WILSHIRE METHODIST EPISCOPAL CHURCH
HOBART BLVD. AT SECOND STREET.
DR. WILLSIE MARTIN, MINISTER
11:00 a.m., Morning Worship: Dr. Dillon Bronson Preaching
7:30 p.m., Evening Worship: Dr. A. Ray Moore Preaching.

FIRST CHRISTIAN CHURCH
HOPE AT ELEVENTH STREET (DOWNTOWN)
WARREN GRAFTON, MINISTER
At the 11:00 o'clock hour.
DR. ROYAL J. DYE, will bring the message.
At the Evening Worship Hour, 7:30 o'clock, the Minister will speak on topic:
"THE NAME ABOVE EVERY NAME"
Miss Erma DeMott will be the guest Soloist, and will sing at both services.
9:30 A.M., Bible School. 6:30 P.M., Christian Endeavor.

WILSHIRE BLVD.
CHRISTIAN CHURCH
Wilshire Blvd. at Normandie. Take "B" Car, or Wilshire Bus.
HAROLD H. GRIFFIS, Minister.
11:00 A.M.—"PAUL THE PREACHER"
7:45 P.M.—"THE GADARENE DEMONIAC"
9:30 A.M.—BIBLE SCHOOL. 6:30 P.M.—CHRISTIAN ENDEAVOR.
INSPIRING MUSIC AT BOTH SERVICES.

MAGNOLIA AVENUE CHRISTIAN CHURCH
West 35th and Magnolia Avenue. Charles R. Drake, Minister
9:30—Graded Church School.
11:00—Theme for Service: "The Covenant of Love"
7:45—Subject: "Jesus, the Revolutionist."

HOLLYWOOD CHRISTIAN CHURCH
1717 No. Gramercy Place—take Hollywood Blvd. car.
11:00 A.M.—"Bible Revivals." 7:30 P.M.—"Women's Night." "The Love and Loyalty of Women." Dr. S. J. Mathieson, Pastor.
Dr. E. E. Violette begins Revival, Feb. 3.

The Arlington Ave. Christian Church
COR. ARLINGTON AND PICO STS. REV. CHARLES R. HUDSON, PASTOR.
11:00 A.M.—Worship—Preaching by the Pastor. Subject: "WHAT THE CHRISTIAN STANDS FOR."
7:30 P.M.—Great Service of Music—Theme: "THE CREATION." Directed by Mrs. Grace Widney Mabee. Short Sermon: "AN AVAILABLE GOD" — The Pastor.

Theodore Curtis Abel
will lecture Sunday, January 13th
at 11 A.M. in the HOLLYWOOD CHAMBER OF COMMERCE AUDITORIUM
6520 Sunset Boulevard on
"MY RELIGION"

at 6:30 P.M. over KNX on
"A YEAR'S PROGRESS IN BIOLOGY"
All Humanists, Ethical Culturists, Rationalists and Liberals generally who have no church affiliations are invited to co-operate in creating
The Hollywood Humanist Society

Has religion anything to offer but promises?
Lecture by E. STANTON HODGIN, D.D. 10:50 A.M.

7:30 P.M.—Organ Recital by WILLIAM J. KRAFT
8:00 P.M.—Current Events by FREDERICK W. ROMAN
8:30 P.M.—Farm Relief, PROF. E. A. LUNDQUIST

FIRST UNITARIAN CHURCH
Building a religion that can stand even though the thought of God be outgrown.
West Eighth Street just east of Vermont.

UNITY
FIRST UNITY CHURCH, 627 S. Westmoreland Ave.
Sunday, 10 A.M.—Sunday School. Sunday, 11 A.M.—Unity Service.
Dr. Barclay L. Severens, Speaker. The New Birth.
Wed.—Healing, Frances Wood; Thurs.—Unity, Dr. Carmen A. Newcomb; Fri.—Metaphysicology, Daniel Boone Herring; all meetings at 7:30 P.M. Everybody welcome. FRANCES WOOD, Leader.

Immanuel Presbyterian Church
Farewell Services in Parish House
11:00 A.M.—DR. SMITH: "SUPERABUNDANT GIFTS"
Musical Numbers by Chorus and Quartette
4:30 P.M.—TWILIGHT SACRAMENTAL SERVICE
Rev. Moses Breeze, D.D., Will Preach The Sermon
Subject: "ECCE HOMO"
Anthem: "Come Unto Me, Ye Weary"..........Williams
Chorus Choir
Offertory: "Bread of the World"..................Frank
Quartette
9:30 A.M. SUNDAY SCHOOL. 4 C. E. SOCIETIES AT 6:15 P.M.

SERVICES BROADCAST OVER KNX
Dr. Stewart P. MacLennan
11⁰⁰ AM "THE CHRISTIAN EMANCIPATION"
ROMANS 8; 1—4.
7³⁰ PM "THE CLOTHES WORN IN HEAVEN"
THE DIVINE IDEA OF DRESS.

Vesper Organ Recital
7 P.M.—John Buckley Nield at the Console
Both services broadcast over KNX.
Gower Street, one block North of Hollywood Boulevard.

1st. Presbyterian Church HOLLYWOOD.

When A District Attorney Goes Wrong
Some Personal Court Room Impressions of the Keyes Trial
1. *Why does a poor Tailor give a Lincoln car to a District Attorney?*
2. *Is Keyes' familiarity in Court, with the other defendants, suggestive?*
3. *Why did Buron Fitts accept a jury of 10 women and 2 men?*
4. *What caused Keyes to manifest such poor discretion and judgment?*
5. *Witnesses whose testimony says "Be sure your sin will find you out"*

Hear DR. G. A. BRIEGLEB on the foregoing.
Sunday, 7:30 P.M., in Sermon on "Signs of the Times" or
"Some Things That Will Happen When Christ Returns"
Also in Sermon Prelude: If "Bob" Shuler goes to jail, will Sheriff Traeger show him the same courtesies granted to Albert Marco?
11:00 A.M.—"CHRIST ALL AND IN ALL"
ST. PAUL'S PRESBYTERIAN Jefferson Blvd. at Third Ave. Take "J" cars.

First Presbyterian Church
20TH AND FIGUEROA STREETS
HUGH K. WALKER, D.D., LL.D.
LINDSAY E. McNAIR, D.D.
MINISTERS
Morning Service, 11 o'clock.
Subject: "The Things That Are True"
Dr. McNair.
Evening Service, 7:45 o'clock.
Subject: "Of What Use is Church Membership"
Dr. McNair.
Organ Recital 7:15 to 7:30 by David Wright, Organist.
Music by First Church Quartet.

South Hollywood Presbyterian
NORMANDIE AVE. AT SANTA MONICA BLVD. E. Nelson Allen, D.D., Minister
11 A.M.—Sermon by D. C. Williams of Chicago
7:30 P.M.—Hoover and the Eighteenth Amendment—Let's Celebrate.

West Adams Presbyterian Church
West Adams just west of Vermont. William Everett Roberts, D.D., Minister.
11:00 A.M.—The Last Supper. (The last communion on service in old church bldg.)
7:45 P.M.—Continuity.

First Fundamental Church
920 South Grand View St. (Near W. 9th)
Hear DR. FRENCH E. OLIVER Author, Teacher, Defender of the Faith
"THE TIMES OF THE GENTILES"—11 A.M.
"THE BATTLE OF ARMAGEDDON"—7:30 P.M.
Be sure to hear these two Great Prophetic Messages.
SUNDAY-SCHOOL 9:30 A.M. C. E. SOCIETY, 6 P.M.

LEILA CASTBERG
Church of Divine Power (Advanced Thought)
The anchorage of your modern faith unhampered by creed or dogma. Christ's vital truths interpreted in a dynamic and powerful way.
BELASCO THEATER
HILL NEAR 11TH ST.—TOMORROW AT 11
'YOUR INVISIBLE SUPPLY'
Sunday School at 9:30. Sacred Community Singing at 10:30
Morris Stoloff of the Philharmonic Orchestra, violin soloist.
Everybody Cordially Welcome. Academy, 6560 Hollywood Blvd.

GOSPEL HALL
1231 W. JEFFERSON STREET
Gospel Meeting Every Sunday Night at 7:30 P.M.
Prayer Meeting, Wednesday, 7:45 P.M.
Bible Reading, Friday, 7:45 P.M.
YOU ARE CORDIALLY INVITED TO ATTEND.

LIBERAL CATHOLIC CHURCH
11 a.m.—Holy Eucharist with sermon on "The Joyous Hours," by Bishop Irving Cooper.
7:30 p.m.—Sermon by Dr. Stanford Barrow, followed by Solemn Benediction.
7:30 p.m. Friday, healing service.
710 West Adams street, three doors west of Auto Club. Take "U" car to Chester Place.

NEWS OF SOUTHERN COUNTIES

MAYOR DIGHTON WINS ACQUITTAL

Riverside Executive Again Freed of Charges

Judge Yankwich Directs Decision of Jury

Misconduct in Office Now Officially Disproved

RIVERSIDE, Jan. 11. — Acting on instructions from Judge Yankwich, a Superior Court jury this afternoon brought in a verdict of acquittal in the case of charging Mayor Dighton with misconduct in office. The charges were filed as a result of a recent grand jury indictment.

The acquittal was the second of the week for Dighton, as he was absolved of criminal libel allegations at a hearing which ended Wednesday.

A recall election seeking to oust the Mayor from office will be conducted on February 8, next. The executive will be opposed by Joseph Sheldon Long, prominent member of the local American Legion.

Adding to the political turmoil which has swept the city for several months, recall petitions today were filed in an effort to have Councilmen Redman and Wells removed from office. They have been active opponents of Dighton. Council is expected to set a date for their recall election at its next session.

Runaway Boys Taken to School Following Trip

BURBANK, Jan. 11.—A twelve-mile walk through the darkness and cold last night apparently did not have any effect on Robert Price and Bruce Nadeau, 10-year-old boys, who ran away from the William McKinley Home school, near Van Nuys, and were brought to police headquarters here at 3:30 a.m. by W. R. Diehl of Glendale, who picked them up on the road.

They were tired, but their spirits were hilarious as they waited for W. F. Jones, superintendent of the school, at the police station this morning. Jones returned the boys to the institution.

"Suppose we'll get put on the 'chain gang' back at school," they said in reply to a question concerning the punishment that is meted out to runaways from the home. The "chain gang" is modified punishment of additional work. "That's all right, we don't like the school anyway and we won't be there long," they shouted as they were taken away.

Technicalities Delay Hearing

SAN DIEGO, Jan. 11. — Technical objections and resultant involved argument between counsel over the matter of citizenship of the defendants continued today to hold up admission of evidence at trial in Superior Court of six men accused of conspiracy to violate the State alien-land law. The argument opened yesterday when the defense attorneys attacked constitutionalities of an act of 1927, augmenting the alien-land law, which would require the defendants to assume the burden of proving whether or not they are American citizens.

Of the six before the court, five are said to be alien Japanese, while one, Shoichi Nakamura, is admittedly of Japanese parentage but American-born, therefore a citizen enabled under the law to own land.

The indictment against them accuses Nakamura and G. Miyada, T. Ono, S. Oku, Y. Hagahiro and T. Kurokua of conspiracy to gain possession of an eighty-acre garden ranch near Vista. Judge Haines, presiding at the trial, withheld ruling today on the constitutionality of the law, while considering the defense objection that, even if constitutional, the law enacted in 1927 would not apply to an asserted offense committed or planned in 1926, the latter date having been fixed for the conspiracy charged.

WOMAN ELECTED TO HEAD REALTY BOARD

NORTH HOLLYWOOD, Jan. 11. Mrs. N. E. McCann, pioneer San Fernando Valley realty dealer, has been elected president of the North Hollywood Realty Board. Everett L. Grubb was elected vice-president and George Draine, secretary and treasurer. Mrs. McCann has been in business here for the last thirteen years, during that time selling a great deal of the large parcels of acreage that have since been cut up into small lots and occupied by homes. Grubb is managing director of the San Fernando Valley Corporation. Draine is in charge of the North Hollywood branch of Zent & Greve, large realty dealers.

POMONA MUSIC HOUSE SOLD TO ONTARIANS

POMONA, Jan. 11.—Sale of the C. H. Short Music Company, pioneer music concern in this city, to Ford Brothers Music Company of Ontario, was announced today. Founded twenty-three years ago by C. K. and C. H. Short, the store has been in charge of the latter since the death of his father, several years ago. George B. and Frank W. Ford are sons of John J. Ford, recently retired agent of the Union Pacific in this city, and were both born in this city. Frank will manage the local store while his brother will continue at the Ontario location.

LADY ADAMS ADDRESSES CLUB

Pasadena Drama League Entertained

Principals in Delightful Gathering
Left to right—Lady Adams, Mrs. Robert A. Millikan and Mrs. William B. Munro.

PASADENA, Jan. 11.—Women of the English nobility are content no longer merely to glory in the possession of a titled husband—judging by the active life led by Lady Adams, who addressed the Pasadena center of the Drama League in the recital hall of the Community Playhouse yesterday.

Lady Adams is the wife of Sir John Adams, who is giving a series of lectures on education this year at the University of California at Los Angeles. Besides contributing regularly to Punch, she writes for other magazines and lectures in her husband's place when he cannot meet his classes.

In speaking on the work of Sir James Barrie, Lady Adams related how she first met the playwright in a church in Scotland. They were occupying the same pew and when a hymn book fell to the floor they reached for it simultaneously with the result that their heads collided. Barrie growled "Let the book lie there!" and neither risked incurring another headache.

Following the lecture, Mrs. Robert A. Millikan and Mrs. William B. Munro entertained for Lady Adams with a luncheon at the Valley Hunt Club. Mrs. Millikan is president of the local Drama League chapter and the wife of Dr. Robert A. Millikan, scientist. Mrs. Munro, who is vice-president of the same organization, is the wife of Dr. Munro, historian and author, and faculty member at Harvard University and the California Institute of Technology.

CLUBWOMEN TO MEET IN FULLERTON

Southland Delegates Will Attend Executive Session and Banquet in Evening

FULLERTON, Jan. 11. — Anticipating an attendance of more than 300 persons who are expected to gather from all over Southern California for the event, the Business and Professional Women's Club of this city was preparing today for the meeting of the district board of Professional Women's Clubs here tomorrow.

Delegates will arrive in the afternoon for the executive board meeting, convening at 4 p.m., at the Ebell Club. This meeting is open to all members. Miss Gertrude C. Maynard, Los Angeles district president, is to preside.

Adjourning at 6:30 p.m. to the gymnasium of the Union High School, the visitors will hold a banquet with Miss Gertrude Degelder, president of the local club, presiding.

An interesting phase of the evening's business will be the awarding of a banner to the club having the largest attendance in proportion to its size and the distance traveled to the meeting. The Santa Ana club is said to be making a determined effort to wrest the banner, which is now held by the Burbank club.

American-Born Countess Seeks French Divorce

SANTA BARBARA, Jan. 11.—Countess Pierre De Jumilhac, the former Constance Coolidge, daughter of David Coolidge of this city, has applied for divorce in Paris, according to reports reaching here. The Countess is one of the most prominent race-horse owners in France, and the Count's family is one of the most notable in the French aristocracy.

Her marriage to De Jumilhac was her second. When she was 17 years of age, she secretly married Fay Atherton, then attached to the American Embassy.

Her marriage to De Jumilhac occurred in Paris October 11, 1924.

TORRANCE CHAMBER DINES HARBOR GROUP

TORRANCE, Jan. 11.—Two hundred and fifty members and guests of the Harbor district Chamber of Commerce were the guests of the local chamber last night at the annual installation meeting of the district organization. The program included an address of welcome by Harry H. Dolley, president of the Torrance Chamber of Commerce, and by Mayor Dennis. Supervisors R. F. McClellan, Fred Beatty, Frank L. Shaw, Sidney T. Graves and Henry T. Wright were also among the speakers. Officers installed were Sam Dudlext, president; A. E. Henning, vice-president; E. M. Mansur, vice-president; Fred C. Finkle, vice-president; Loren Howe, vice-president; Frank Walton, treasurer, and Carl Hyde, secretary. Dinner was served at the Women's clubhouse at 6:30, preceded by a meeting of the executive board.

Pension System Suggested for City Employees

SANTA BARBARA, Jan. 11.—The creation of a pension for all employees of the city that have served twenty-five years or more was considered by the City Council today on the suggestion of Councilman John A. Parma and was referred to the pension board for study and report.

In a discussion of the advisability of giving pensions to employees of the city it was pointed out that in some instances persons became too aged to do their work efficiently and still draw their regular salary.

The pension board, consisting of S. W. Robertson and Joseph Paxton, will consider the soundness of Councilman Parman's suggestion and report to the Council at a future meeting.

It was pointed out by Councilmen that policemen and firemen at present receive pensions after a period of twenty years in service, and that other employees of the city are entitled to remuneration. Firemen and policemen are pensioned through a provision of the charter.

FLORENCE AVENUE AREA TO CELEBRATE

HUNTINGTON PARK, Jan. 11.—Plans are being made by the residents of the Florence-avenue district, just west of this city, to celebrate the completion of the paving project along Florence avenue, the street being paved to the Huntington Park boundary line at an approximate cost of $175,000. Dates set for the celebration are the 24th, 25th and 26th inst. The affair will be under the direction of the Florence district Chamber of Commerce and other organizations in that section. There will be speaking by several county and civic organization officials, and a parade and street dance. The celebration will be an outdoor affair.

WORLD ADVENTURERS MEET

Members Assemble in Pasadena and Hear Tales of South Seas and New Zealand

PASADENA, Jan. 11.—Characterized as the first organization of its kind, the local chapter of the Adventurers of the World held its first meeting last night at the Hotel Green. In the words of Col. Edwin P. Bailey, Supreme President of the order, the Adventurers of the World is an international organization formed "to gather together men who have left the beaten path and made for adventure."

The present membership includes Capt. Richard Byrd, Marshal Foch, Roy Chapman Andrews, Art Goebel, Lord Allenby, Dr. Frederick Monsen of this city, and many other international figures, according to Col. Bailey.

Those who talked last night included Dr. Monsen, author of books on Mexico; W. S. Van Dyke, who filmed "White Shadows in the South Seas," and Dr. Milbank Johnson, authority on New Zealand.

Officers of the organization will be nominated at the next meeting, which will be held in about two weeks. A charter membership list will be opened at that time.

RANCH TOMBOY IN LEGAL MESS

Katherine Wing Arrested for Impersonating Man

Possibility of Perjury Charges Developing

Officials in Quandary as to Course to Pursue

SANTA ANA, Jan. 11.—She's just a tomboy ranch girl grown up and as soon as she can settle with the law about her escapade in impersonating a man and marrying another girl here she is going straight back to her 200-acre wheat ranch at Springville, Utah, where the neighbors are used to seeing her in masculine attire and think nothing of it. No more adventuring about the world, but a railroad ticket straight home to dad, who always said she was the best boy he ever had.

That was the solemn declaration today of Katherine Wing, 25 years of age, who has posed as a husband of one girl and actually married another, and is now held in the Orange County Jail facing a probable felony charge as the result of her matrimonial venture.

Miss Wing, a serious-eyed young woman, with the expression and manners, as well as costume, of a man, calmly discussed her double personality. To her, there is nothing double about it, nor to the "folks back home" who have seen her since childhood, most of the time in boy's attire.

MARRIED IN 1927

She married Eileen Garnett, 15, of Los Angeles, in this city, on May 24, 1927, simply because the girl had fallen in love with her, and, upon learning that her lover was another girl, became so broken hearted that she threatened suicide. Justice of the Peace Morrison, who performed the marriage ceremony, today admitted that he had suspected nothing of the hoax marriage. He did not remember the girl "bridegroom," he said. After the marriage, Miss Wing states, her "bride's" family came to live with her, and eventually discovered her sex, after which a hurried separation occurred.

Then, last October, she was joined by Miss Stella Harper, 19 years of age, a Springville girl she had known all her life, and who wanted to see a bit of the world herself. Since Miss Wing had been wearing masculine attire continuously for four years, it was necessary that Miss Harper pose as her wife. Miss Wing took the name of Kenneth Lisonbee and practiced her barber profession to support herself and her girl friend. They were living at 203 West Garvey avenue, Wilmar, when the Los Angeles police descended upon them yesterday. The two girls were brought to the Orange County Jail last night.

GIRL'S SIDE OF STORY

Miss Wing sees herself only as a normal tomboy.

"I've always worn boy's clothes, helping my father on the ranch. My older sisters are all married. They were much older than I and so it was up to me to help my dad when the others had left home. That's how I got the habit," the girl said.

She was graduated from school in Springville in 1922 and learned the barber trade in Salt Lake City. After a year as a woman barber, she decided there was more money in being a man barber, so she adopted the familiar male attire four years ago and has not worn a dress, she says, since then. Her father, J. S. Wing, owns 1200 acres of wheat land at Springville, and Miss Wing says she owns 200 acres there herself.

Her attitude is that of the male protector toward the bewildered younger girl arrested with her. She watches over Miss Harper and looks after her wants solicitously, the jail matron said.

Miss Wing says she doesn't know what has become of the unhappy Garnett girl, whom she married. "Her mother took her up the Coast somewhere, and I have heard nothing of her since," she said.

The authorities today were considering what charge, if any, should be filed against Miss Wing. Perjury was said to be one possibility, with impersonation of the opposite sex as another.

Deer Accused of Injuring Trees

SAN DIEGO, Jan. 11.—Invading deer and their young have eaten and killed 1500 citrus trees on the ranch of Frank Barnard near Pala, it was reported to County Horticultural Commissioner McLean today. The owner stated that during the recent hunting season he observed as many as fifteen hunters at a time trying to get within shooting distance of the deer, but never observed any successful shots. He asked the horticultural office what to do about the menace, and McLean declares the only safeguard is a high fence, an expensive matter for mountain ranchers. In the opinion of McLean the menace to the Barnard ranch is representative of the difficulty all mountain ranchers face.

EX-SCHOOL HEAD WINS FIRST ROUND IN COURT

CHINO, Jan. 11. — A long legal battle in which B. McCall Aldrich, former superintendent of schools here, sought to collect $479.17, said to be unpaid salary for July, 1928, has been ended temporarily in decision from Superior Judge Leonard in favor of Aldrich. Judge Leonard held that Aldrich's resignation was invalid in being accepted on August 1, as provision in the teachers' law states that a resignation must be accepted effective at the close of the school year, which ends July 1. Dep. Dist.-Atty. King, representing Chino School District, intimated an appeal will be made.

HER MASQUERADE AS MAN SUCCESSFUL

Katherine Wing, known as Kenneth Lisonbee, a male barber, and the "wife," Stella Harper.

TRUCK HITS CAR, KILLING ONE WOMAN

Victim Thrown from Auto, Then Crushed Underneath Wheels of Heavy Vehicle

ANAHEIM, Jan. 11.—Knocked from her automobile when the car was hit from behind by a heavy truck, Mrs. Grace Schillington, 23 years of age, of Huntington Beach, was run over by the truck early this afternoon and fatally injured. Death occurred while the injured woman was being removed to the Anaheim Sanatorium.

The mishap occurred on the main highway between here and Long Beach and at a point about five miles west of this city. A truck belonging to the Steele Finley Paving Company of Santa Ana, and driven by Roy Patton of Fullerton, struck the machine, according to witnesses.

WOMAN DIES OF TRAFFIC INJURIES

GLENDALE, Jan. 11.—Mrs. Marie Kammer, 65 years of age, of 3132 Atwater street, Los Angeles, died early today in the Physicians' and Surgeons' Hospital from injuries sustained last night, when she was struck by an automobile at Atwater street and Fletcher Drive. Mrs. Kammer was brought to the hospital here, but as the accident occurred just across the city boundary in Los Angeles the official investigation of the affair was turned over to Lincoln Heights police. The condition of the injured woman was so serious when she was brought to the hospital that the police were unable to obtain any statement from her.

School Areas Quit Pasadena Over Bus Cost

PASADENA, Jan. 11. — Because children in that part of the local school district lying southeast of the Pasadena city limits are charged 3 1-2 cents a mile for transportation on school busses, two additional sections have petitioned the Board of County Supervisors to withdraw from the jurisdiction of the Pasadena Board of Education, it was revealed today.

A small area north of California street and east of Allen avenue recently was granted permission to withdraw from the local district and join the San Marino School District and it was learned today that a section in South Santa Anita has asked permission to join the El Monte district. The third group of school patrons to ask to be divorced from the Pasadena school system reside in the territory just north of Temple and wish to join the San Marino Elementary School District. San Marino offers free transportation to its elementary school.

POSTAL RECEIPTS GAIN

TORRANCE, Jan. 11.—Postal receipts for the local postoffice amounted to $27,518, according to the annual report made by Postmaster Alfred Goudier today. The figures represent a gain of nearly 15 per cent over last year, when receipts were $24,840. Extensions have also been made in the delivery service, the report shows.

FINAL RITES ANNOUNCED

PASADENA, Jan. 11. — Funeral services for Rev. C. E. Cornell, author of religious books and a pastor of the Church of the Nazarene, who died last night at his home, 1828 North Marengo avenue, will be held at 2 p.m. on Monday in the First Church of the Nazarene. Rev. Cornell's last pastorate was in Ontario, Can., where he was the victim of a physical collapse in 1925.

CHEST DRIVE STARTING

PASADENA, Jan. 11.—Residents of this city will be asked to contribute $273,917 to the Community Chest, Franklin Thomas, president of the Chest organization, announced today. The campaign will begin February 11, but the work of the advance gift committee, which is seeking donations of $100 or more, has started.

IMPERIAL CANTALOUPE MEN FACING NEW FORM OF WORRY

WESTMORELAND, Jan. 11.—Having conquered aphis, mildew and other pests which have menaced the cantaloupe industry, Imperial Valley ranchers now have something new to worry about.

The latest invader to threaten the success of the melon crop is the airplane. According to Jack Brothers & McBurney, growers who are farming the Coberly ranch near this city, a visiting aviator piloted his plane so close to the ground over their fields during the past week that the propeller blast lifted the paper caps from three acres of young plants.

The caps are put over the early crop to prevent frost damage and it was necessary for the ranchers to go to heavy expense to replace the covers. They stated that they did not know the identity of the aviator and are uncertain as to whether he blew away the caps as a joke or without knowing the damage he was causing.

WHITTIER REAPS FORTUNE

More Than $1,600,000 Distributed During Season Just at End to Fruit Men of District

WHITTIER, Jan. 11.—At the annual meeting of the Whittier District Fruit Exchange, which handles the business for seven of the nearby citrus associations, the announcement was made that more than $1,500,000 had been distributed during the season just closed. The exact figures were $1,653,721.

The returns paid to growers this year exceed any year during the past ten with the exception of 1919. The grand total paid growers during the past decade, is $8,902,000, or nearly $1,000,000 a year.

Dalton M. Field is the manager of the exchange and has directed the financial affairs of the organization for the past ten years. Lou Brundige is the secretary. The board of directors was unanimously returned to office. Dr. L. M. Green is president; other members are Jacob Bickell, treasurer; E. W. Bacon, N. T. Edwards, Wallace Gregg, E. Y. Partridge and Walter W. Wood.

EASTERN SALES AGENTS VISIT EXCHANGE AND GROVES

UPLAND, Jan. 11. — When seven eastern sales agents for the California Fruit Growers' Exchange return to their chilly fields in other States they will have as a part of their sales talks facts to prove that the local citrus crops show better possibilities this year than ever.

The sales agents have concluded a tour of the district, in which they studied the production end of the business. They were guests in the community of the Ontario-Cucamonga exchange.

Following a brief meeting at the main office of the exchange the visitors were escorted through several packing-houses of the district and then were taken to citrus groves. Last night they were guests of honor at a dinner at Los Serranos Country Club, leaving this morning for other points.

The visitors were J. W. Shenk, Buffalo; A. S. McFee, Portland, Me.; W. J. Devlin, Baltimore; T. A. Thomas, Richmond; L. A. Strutner, Indianapolis; C. J. Sterling, Sioux City, Iowa, and B. O. Parker, Dallas, Tex.

Those from the Los Angeles office of the California Fruit Growers' Exchange were W. H. Nixon, R. B. Wallace, L. D. Savage, L. D. Wahlwend, F. W. Mayer, Paul Armstrong, J. O. Crook, Jr.; R. S. Simmons, H. J. Ramsley and Floyd Young, government meteorologist.

ANAHEIM GROWERS SHIPPED 407 CARS

ANAHEIM, Jan. 11.—Re-election of all directors but one and a review of the past year characterized as successful marked the annual meeting of the Anaheim Orange and Lemon Association held here yesterday afternoon. G. W. Sandilands, manager, reported that the association paid member growers $915,747.76 for the 407 cars of fruit handled during the season.

Ernest Borchert was named a director, succeeding W. T. Wallop, resigned. Other directors are J. M. Callan, C. M. Hollingshead, O. S. Baker, M. J. Bradley, J. M. McDuell and G. W. Sandilands.

Study Made for Grade Crossings

ARCADIA, Jan. 11.—Investigation concerning proposed grade crossings in this city was made yesterday by representatives of the Pacific Electric Company, county road department, Southern California Automobile Club, with city Councilmen.

The most important projects were the proposed crossing of Baldwin avenue across the Pacific Electric tracks off Falling Leaf avenue, which is the continuation of Huntington Drive through the Santa Anita Rancho, across the Pacific Electric tracks and of Orange and Baldwin avenues within the rancho of the Baldwin estate through which passes the main line of the Santa Fe Railroad. It is understood that Falling Leaf and Baldwin avenue crossings were favored by the investigators. However, a detailed report with recommendations will be presented to the Railroad Commission.

HIGH SCHOOL SECESSION ABANDONED

Threatened Chaffey Split Fails as Interested Folk Advise Wider Activities

FONTANA, Jan. 11. — That the citizens here have reconsidered a proposal to secede from Chaffey Union High School and establish an independent school district embracing Fontana, Bloomington and Rialto, was evident when the mass meeting called here last night to decide the proposal was marked by complete absence or reference to the proposed school break.

Earlier in the week announcement was made that a mass meeting would be held to arrive at a decision regarding secession. Sentiment, it was said, was strong in Rialto and Bloomington for such a break, but was not very enthusiastic here.

Instead of talking about a new school district, the mass meeting developed a discussion of a proposed Chaffey Union High School District bond issue for a much greater high-school program. The meeting went on record heartily in favor of improvements and developments undertaken at Chaffey and gave promise of full support to the high school's program of expansion.

SEVEN SCHOOL DISTRICTS TO CONSIDER JUNIOR COLLEGE

ANAHEIM, Jan. 11. — Representatives of seven high-school districts in the southern end of Orange county will meet at St. Ann's Inn the evening of the 22nd inst., to discuss a project for a southern Orange county union junior college, H. A. Lake of Garden Grove, chairman of the Orange County Associated Chambers of Commerce education committee, announced today. Communities invited to the conference are Anaheim, Garden Grove, Orange, Santa Ana, Huntington Beach, Tustin and San Juan Capistrano.

Following the apparent failure of Anaheim and Fullerton to agree upon a joint effort for the establishment and maintenance of a junior college there has been considerable discussion of the possibility of building a union junior college between Santa Ana and Anaheim for use by the entire southern end of the county. At present Santa Ana and Fullerton each is operating a junior college, and both are attempting to expand their institutions into new plants.

Ethel Taylor Wins Van Nuys Ephebian Ring

VAN NUYS, Jan. 11. — Miss Ethel Taylor, 18 years of age, has been named Ephebian student of the Van Nuys High School class that is soon to be graduated. This is the highest honor that can be accorded to a pupil by the Los Angeles school system.

Miss Taylor, about a month ago, won the $25 prize for drawing the most attractive poster to advertise the coming San Bernardino Orange Show. When she finishes high school Miss Taylor will attend college with funds she has earned as a member of the Van Nuys news staff, during her leisure hours. Some of her feature-story writing has attracted as much comment as her skill in water-color drawing.

SEWER PROPOSAL REVIVED

Monrovia Business Groups Behind Hearing Next Week to Get New Views on Plan Once Defeated

MONROVIA, Jan. 11.—To ascertain the advisability of Monrovia's re-entry into the Metropolitan Sewer District, the question will be submitted to the Merchants' Association and Chamber of Commerce, for a hearing next week, Mayor Little announced today.

Monrovia with other cities of the San Gabriel Valley was included in district No. 7, but at the $4,000,000 bond-issue vote in 1925, the proposal did not carry here, and lost throughout the entire district.

Plans are now under way to dissolve the old district and form a new one with cities favoring the proposition. With a bond issue to cover the entire project, a special election will be held and has been tentatively set for February 19, according to officials. Cities opposing the district in 1925 may re-enter by resolution providing it is accepted before the bond election, Mayor Little declared today.

According to Little, the proposed conference with the Merchants' Association and Chamber of Commerce is expected to disclose the city's attitude toward the outfall-sewer proposition.

Azusa's attitude toward the project will be presented at a conference at the City Hall next Tuesday, when that city will be represented by Mrs. John O'Neill, Little said.

CHEF WYMAN'S Suggestions For TOMORROW'S MENU

Every Tuesday and Friday at 1:30 o'clock Mrs. A. L. Wyman will conduct a free class and demonstration of good cookery in the lecture room of the Southwest Building, 130 South Broadway.

Breakfast
Grapefruit
Eggs, Broiled Bacon
Maple Syrup
Coffee

Dinner
Consomme Royal
Olives
Fish
Loin of Pork, Fried Bananas
Sweet Potatoes
Green Peas
Pumpkin, Whipped Cream
Dressing
Scotch Rice Pudding
Coffee

Supper
Eggplant and Spaghetti
Salad, French Dressing
Orange Fritters
Tea

CONSOMME ROYAL

a custard, allowing two tablespoonfuls of milk to each egg; beat the egg and milk together and season; strain the custard into a shallow dish and place in a dish containing and allow to cook until set. to cool, remove from the cut in small squares and drop in the soup just before it is

SPINACH SALAD

cupfuls of boiled spinach, hard-boiled eggs, three-quarters of a cupful of stuffed olives, sliced; the spinach with salt and and a little mace; place in individual molds; when ready turn out on lettuce-covered garnish with mayonnaise, to which has been added the stuffed and finely chopped hard-

SCOTCH RICE PUDDING

tablespoonfuls of gelatine, of a cupful of rice, two of butter, three cupfuls of milk, one cupful of brown wash the rice and cook until tender in a double boiler cupfuls of milk and one-of a teaspoonful of salt. in a shallow saucepan the cupful of brown sugar and two of butter and cook brown. Add this to the and milk and cook until the is tender and the caramel Soak the gelatine in half of cold water for five minutes and thoroughly dissolve in one of hot milk. Strain this into cooked rice mixture, wet a mold with cold water, pour the pudding into it and set in the ice box to thoroughly chill.

BAKED EGGPLANT AND SPAGHETTI

One and one-quarter cupfuls of milk, one eggplant, one-half a pound of spaghetti, one-half a pound of grated cheese, two cupfuls of cooked potatoes, four tablespoonfuls of butter, one tablespoonful of flour, a seasoning of salt and paprika, one-fourth of a teaspoonful of baking soda, one-half a cupful of buttered bread crumbs. Cook the spaghetti until tender, drain and blanche in cold water. Pare the eggplant, slice it and fry in butter until tender; make a cream sauce with one tablespoonful of butter, add the flour and the milk; add the soda to the tomatoes and combine with the cream sauce, season with the sugar, salt and pepper. In the bottom of a baking dish place a layer of the spaghetti, then a layer of the eggplant, covering each layer with a little of the sauce and some of the grated cheese. Cover the top with the well-buttered crumbs, place in the oven and bake until brown.

Mrs. Wyman does not reply to letters, but requests for recipes are answered in the department, PRACTICAL RECIPES, published every Tuesday.—(All rights to reproduce reserved by A. L. Wyman.)

YOUR BABY AND MINE

Mrs. Eldred will be glad to answer all questions pertaining to babies and children. A stamped and self-addressed envelope, forwarded to this office, will bring a personal reply.

This department offers leaflets on weaning and feeding the child from 6 weeks to 6 years, prenatal care and diet for the nursing mother, constipation, eczema, outfits for the new baby, sleeping, walking, teething, thumb sucking, ammoniacal urine, bed wetting, training in cleanly habits, periods of nursing, cod liver oil, orange juice, hives, worms, vomiting, refractory children, prune juice, lime water, rupture, styes and boils and cradle cap. Before asking a personal question about one these subjects, it is better to send a self-addressed stamped envelope for the leaflet you need. If your particular problem is not covered in the above list, Mrs. Eldred will be glad to give you a personal reply.

WELCOME TO NEW READERS

Launched safely on the new year we have, I am sure, some new readers for our newspaper and for the column. Those new readers we know aren't familiar with the department and what it strives to do for mothers. Let's get acquainted.

The column is not a medical one. The one person to care for and advise about the sick baby is the doctor. Nothing disturbs and worries me so much as a letter from a mother telling me she is going to wait to hear from me before she consults her doctor about the baby. Don't do that! I wouldn't, if I could, treat a sick baby by mail. So please don't ask me about colds, coughs, fevers and so on; these are quite outside of my province.

But we hope if baby isn't gaining as he should or mother needs help in changing his diet or any of his habits, or in managing him, that she will let me help. I like to straighten out tangles and from years of experience with my own and other people's children, I have met and become acquainted with almost every ordinary problem that ever reared its head to astound and puzzle young mothers.

I like to help mothers to know their children better so that they do know what to expect of them, and what not to expect. I hope to help mothers become better acquainted with the new ideas in child rearing, the many helps for young mothers and their problems, the newer methods of feeding, the better ways to manage behavior problems.

The following are types of questions that I find in my mail daily.

"I don't want to spank the baby, but what shall I do when he won't mind me?"

"My little girl has no appetite; shall I force her to eat?"

"The baby wakes up and cries three or four times at night. Shall I let him cry it out?"

"My boy is underweight; can you help me fatten him up?"

You know that there are dozens of answers to the above questions because they are so general in their content. One would have to write a book to answer them adequately, but when a mother tells me the child's age, weight, diet and the general conditions surrounding him there is very often something both simple and obvious that one can do to help any situation.

We have written dozens of leaflets covering the general problems so often asked about. If the leaflets do not cover a reader's problem then we are only too glad to answer the mother personally. So many thousands of you have had personal letters from me, and have been gracious enough to tell me that they helped, that I feel inspired to go ahead trying even harder.

All requests for leaflets must be accompanied by a self-addressed and stamped envelope and all letters asking for personal answers also. That is all we ask, but we do ask that. Every minute of my time is valuable, and I find a properly addressed and stamped envelope the most convenient aid a reader can give me. Let's hope the new readers are going to follow the department daily and come to find it of benefit to them.

Exposure vs. Expense

Mrs. A.: I notice, dear, that your new dresses are more in style. I thought your husband objected to short skirts. How did you manage to get his consent?

Mrs. B.: Oh, we compromised. He said he'd agree to my wearing them shorter if I'd agree to wear them longer.

The Polo Tournament at Del Monte [February 2 to 22]
the first time in California Polo history, practically all of the high-ranking polo players in America compete in the championship matches to be played at Del Monte, February 2 to 22. There will be Hawaiian, Australian and English Teams.
other devotees of the game a unusual opportunity to watch the world's finest polo players in action. Plan now to gallery this brilliant series of matches.
Special Del Monte Car Daily on the Sunset Limited
Hotel Del Monte
[Del Monte Lodge, Pebble Beach]
Del Monte, California
S. F. B. Morse, President
Carl S. Stanley, Manager

3 days of Yosemite Winter Sports
$44.- all expense from Los Angeles
Skiing, tobogganing, skating, snowshoeing, ice-carnivals and jingly sleigh rides in a snowclad Yosemite—then lively evenings by the crackling firelogs!
only $44.00 train fare, hotels and meals all included and what a trip! Ask at any travel office, or YOSEMITE PARK AND CURRY CO., 604 W. Sixth Street, Los Angeles. Telephone VAndike 3822.

HEALTH and DIET ADVICE

By Dr Frank McCoy
author of "The Fast Way to Health"

Dr. McCoy will answer personal questions on health and diet, addressed to him, care of The Los Angeles Times. Inclose stamped, addressed envelope for reply.

DANGER SIGNALS

The desire to live is the most deeply rooted of all instincts and is so universally found among all of the animal kingdom that it has aptly been termed the law of self-preservation.

Man will dodge an automobile; will run out of a burning building; will cling to a life preserver when shipwrecked, and will take along a parachute when travelling in an airplane. In fact, he is constantly on the alert to protect himself against bodily injury. He avoids those things which might result in immediate death, but is apt to be careless of those things which do not produce an immediately disastrous effect. You, yourself, for instance, will avoid drinking a strong poison because you know it is immediately dangerous. And yet, did you ever stop to consider that the food which you are eating day by day may result in a slow poisoning and that you may, as the old German said, eventually eat yourself to death?

You have in the past probably selected your food because it filled you with a comfortable feeling. If the pleasures of the table were the only rules to consider, this way of selecting food would be as good as any, but since the taste of the food has little or no connection with its wholesomeness, it is as important for you to use as much caution in selecting food as you would in regulating any other acts of your life.

My experience in examining and diagnosing thousands of cases each year, over a period of many years, has convinced me that diet is a most potent factor in every disease. An acute disease rarely attacks the body without being preceded by symptoms and warnings long before the actual condition of sickness has been shaped into a disorder which may be called by a special name. The best time to begin a cure is when you first begin to feel these predisease symptoms. You can thereby prevent the danger and inconvenience of the actual sick spell. After most serious diseases, even though cured, the body remains battle-scarred and injured in ways that no amount of after-cure can completely remedy.

It is not wise to be constantly looking for trouble, but it would be folly for one not to pay attention when there is a red light or a warning gong of danger ahead. In your own body there are many danger signals, just as actual as these, which should serve to warn you of impending disaster. Answer these questions to yourself, and then you will be able to judge whether or not you are being warned by nature: Is your complexion pimply? Do you have an overabundance of stomach and intestinal gas? Are you conscious of distress in your abdomen? Do you feel tired in the morning? Are you subject to constipation or diarrhea? Do you worry, feel unhappy or scold? Are you sleepless? Is your circulation poor? Do you have headaches? These are only a few of the warning forerunners of disease. If you can answer yes to any of these questions you should immediately begin to care for your health and avoid a more serious disease.

Even if you are suffering from some of these symptoms you should take courage from the knowledge that habits of health may be cultivated as well as the destructive habits which lead to disease. The recognition of the proneness to a disorder may make it possible, by study and application, to evolve an even greater degree of health than that possessed by the average person.

QUESTIONS AND ANSWERS

Question: Young Mother writes: "Lately I have become worried for fear I am losing my mind, as twice while shopping I have found articles in my possession that I have no recollection of buying, but have a receipt to show I have paid for them. The last purchase was some mouse traps and a nozzle for a garden hose, for which I have no earthly use. Another time I found myself wandering around the street and had no memory of leaving home. A doctor tells me I have all the symptoms of losing my mind, but assured me it was a thing most women went through with at some time or other and was not permanent, therefore nothing to worry about. But I am in mortal fear of something happening, or of injuring my baby while in one of these 'forgetful' moods. Will you please help me?"

Answer: Consult another doctor at once. It is more than likely you are suffering from some form of epilepsy, such as petit mal. I cannot write to you personally on this subject because you did not give your name and address.

LOSING VOICE

Q.: B. A. S. writes: "A lady at times loses her voice and after taking a drink of water it returns. What causes this? What is a good diet to correct this?"

A.: A loss of voice which can be cured by drinking water is doubtless caused through contraction of the throat muscles caused by nervousness. This lady needs an examination by a psychoanalyst as well as a throat specialist. A well-balanced diet would be helpful in a general way in overcoming some of the causes of nervousness.

MILK AND BUTTERMILK

Q.: G. H. asks: "Is sweet milk best used raw or cooked, or is buttermilk better?"

A.: Uncooked or raw certified milk is the most wholesome, but it is all right to use a certain amount of milk cooked with vegetables or warmed and poured over vegetables which have been cooked. Buttermilk is a good food but should be used by itself or in combination with figs, dates, raisins or any of the sweet fruits.

[Copyright, 1928, the Bell Syndicate, Inc.]

NOTED DIVINE TO SPEAK HERE

(Continued from Sixth Page)

preaching on "The Energy of Inner Light."

CHURCH NOTES

"The Hunchback of Notre Dame," a motion picture, followed by a sermon on "How Love Saves," by Rev. E. D. Gaylord, will feature the program at Messiah Congregational Church tomorrow evening. In the morning Mr. Gaylord will preach on "This Other and Better Worldliness."

Genevieve Behrend, a speaker on metaphysical subjects, will give a free lecture on "Your Ego" tomorrow morning at 940 South Figueroa street.

Rabbi E. F. Magnin of Temple B'nai B'rith will speak on "Jewish Studies" at First Congregational Church at 10:30 a.m. today.

The Pacific Conference of the English District of the Lutheran Church will be conducted at El Sereno Lutheran Church from the 15th to the 18th insts. under the chairmanship of Rev. Theo Pieper of San Francisco.

Highland Park Lutheran Church, Rev. W. G. Ruehle, pastor. Morning topic, "Denominationalism and Paul's Command 'Be Ye Separate';" evening, "Jonah and God's Preaching Orders."

Highland Park Christian Church, Rev. A. L. Hill, pastor. Morning theme, "A Thrilling Experience;" evening, "The Eternal Question Mark."

Unity Center of Christianity, 3120 South Union avenue; services will be conducted in the morning and evening.

West Adams Presbyterian Church, Dr. W. E. Roberts, pastor. Morning and evening services will be conducted.

First Fundamental Church, 916-920 South Grand View street, Dr. French E. Oliver, pastor. Services will be conducted in the morning and evening.

Vermont-avenue Presbyterian Church, Dr. J. R. Macartney, pastor. Morning topic, "Unlimited Power in and Through Prayer;" evening, "The Drumtochty Kirk."

Pico Heights Congregational Church, Rev. J. M. Schaefle, pastor. Morning topic, "Things to be Remembered;" evening sermon by Rev. H. L. Hoyt.

Hyde Park Congregational Church, Rev. J. M. Schaefle, pastor. Morning sermon by Rev. H. L. Hoyt; evening address by Mr. Schaefle.

Speakers at the meeting of Prometheus Lodge, 730 South Grand avenue, this evening will include O. G. Jones and Mrs. Jeanne I. Strange Cappell. Mrs. Cappell is president of the American Indian Woman's Club. Songs will be sung by Indian singers.

Dr. Barclay L. Severens will speak on "The New Birth" tomorrow morning at First Unity Church, 627 South Westmoreland avenue. Next Thursday evening an address will be given by Dr. Carmon A. Newcomb.

Following is a list of Lutheran churches of Los Angeles, the names of the pastors and their sermon topics for tomorrow:

Faith, Rev. C. W. Berner; morning, "Why and How God Gave the Ten Commandments;" evening, "The Scientist from the Orient." Sunset Boulevard, Rev. B. H. Saager; 10:45 a.m., "The Child Jesus, in the Temple." St. John's, Rev. O. H. Smukal; English, 9:30 a.m.; German, 10:45 a.m. Trinity, Rev. A. E. Michel; German, 9:30 a.m.; English, 11 a.m. Grace, Rev. O. W. Wismar; morning, "The Installation of Officers;" evening, "The Perfect Humanity of Jesus." El Sereno, Rev. Daniel Coyner; morning, "The Faith of a Child;" evening, "Youth and Courage." Bethany, Rev. George Witte; morning, "Parental Training and Filial Piety;" evening, "No Excuse." Fifth-avenue, Rev. E. T. Coyner; 11 a.m., "Jesus Reveals Himself as the Living Waters."

A meeting of the Christadelphian Ecclesia of Los Angeles will be conducted tomorrow evening at Woodmen of the World Hall. The public is invited.

Our Savior's Church, Norwegian, 1352 Oak street, Rev. P. B. Hoff, pastor. English services, 11 a.m.; Norwegian, 10 a.m.

Mt. Calvary Evangelical Church, Rev. W. H. Holzberger, pastor. English services, 11 a.m. and evening; German, 9 a.m. The church is at 2700 South Western avenue.

Hollywood Lutheran Church, Dr. J. George Dorn, pastor. Morning topic, "Respectable Sins;" evening service in charge of the young people.

"The Wrongs of Our City Government and the Remedy" will be discussed by Councilman Jacobson at a meeting of the Presbyterian Ministers' Association at 10:30 a.m. next Monday in the men's building of the Bible Institute.

Olivet Community Congregational Church, Rev. W. H. Hopkins, pastor. Morning topic, "Can Foolish Preaching Save the World?" evening, "Lighthouse Christians."

Magnolia-avenue Christian Church, Rev. Charles R. Drake, pastor. Morning and evening services will be conducted.

South Hollywood Presbyterian Church, Dr. E. Nelson Allen, pastor. Morning topic, "Why Build Churches?" evening, "Hoover and the Eighteenth Amendment."

Hollywood Christian Church, Dr. S. J. Mathieson, pastor. Morning theme, "Bible Revivals;" evening, "Love and Loyalty of Women."

Dr. M. G. Culbertson, pastor of Plymouth Congregational Church, will preach tomorrow morning on "The Importance of being in Earnest." The topic for evening is "Adventures of Joseph."

A program by juvenile artists will be given over KELW from 6 p.m. to 6:45 p.m. tomorrow. The children to be heard are members of the First Baptist Church at Glendale.

First Baptist Church, Hollywood, Rev. E. B. Pratt, pastor. Services will be conducted in the morning and evening.

Inglewood Man Hurt in Crash

His skull fractured yesterday in an automobile collision, Joseph Nieyad, 41 years of age, of 417 Warren Lane, Inglewood, was taken in an unconscious condition to the Georgia-street Receiving Hospital.

While passing 6424 Eighth avenue, his car was in collision with one driven by M. A. Worswick, 26, of 208 Strand, El Segundo. Nieyad's skull was fractured, his scalp was cut open, a piece of felt was driven into his head, and his left shoulder fractured. Worswick escaped with slight injuries. The accident was reported as unavoidable.

RICHFIELD OFFICIAL'S DEMISE DISCLOSED

J. M. Harlan, vice-president of the Richfield Consolidated Oil Company and a resident of Pasadena, died at Davenport, Iowa, last Sunday, and was buried at Indianola, Iowa, last Tuesday, according to word received here yesterday. Mr. Harlan went East to spend the holiday season with his son. He made frequent trips to Iowa each year where he had been engaged in banking and the lumber business. In addition to his connection with the Richfield company he had other large holdings here.

OSTEOPATHS MEET MONDAY

Meeting Monday at the auditorium of the College of Osteopathic Physicians and Surgeons, 721 South Griffin avenue, members of the Los Angeles Osteopathic Society will hear an address by U. S. Atty. McNabb. He will discuss the legal phases of the physicians' practice. Appearing also on the program is Dale H. Parke, it is announced by Dr. Hermon E. Beckwith, who will preside.

BROKEN ANKLE SUIT TRIED

Damages amounting to $15,000 are asked for a broken ankle in a suit brought by Mrs. Carrie Shell of Pasadena against James Lynch, which is on trial in the court of Superior Judge Hazlett. Mrs. Shell asserts that Lynch ran her down with his automobile at the corner of West Walnut and Winona streets in Pasadena. Lynch denies it was his machine that struck Mrs. Shell.

VETERANS MEET MONDAY

Quentin Roosevelt Chapter, Disabled American Veterans, will have a general business meeting Monday at 8 p.m. at Patriotic Hall. New Veterans' Bureau regulations will be read and explained by Liaison Officer Earl Merifield. The regulations more or less affect all disabled American veterans of the World War, Commander Pinney stated.

FANS TO HEAR TUNNEL EVENT

Cascade Cut Dedication to Be On Radio Network

Hoover Scheduled to Speak as One of Features

Symphony "America" Will Be Given Today, Too

BY DR. RALPH L. POWER

The dedication of the new Cascade tunnel in the State of Washington will be available to the radio audience tonight with KFI acting as the Los Angeles station for the network.

The time will be from 6 to 7 p.m. with the broadcast originating at five points, according to the chain officials.

Controls will be switched to New York studios for talent, to those at San Francisco, to Washington, D. C., and east and west ends of the tunnel, which is about 100 miles east of Seattle.

DESCRIPTION DUE

A party will board the train for its initial trip and Ralph Budd, railroad executives will speak. The the train will go through the $14,000,000 tunnel, after which Graham McNamee will describe the event.

There will be about forty stations in the hook-up. Plans, not quite complete, announce that Mme. Ernestine Schumann-Heink will sing from San Francisco; President-elect Hoover will talk from Washington, and George Olsen's band will play in New York City.

Previous to the Cascade hour Walter Damrosch will give his program from New York also on the network. This will include Ernest Bloch's prize-winning symphony, "America," less than a month after its premiere by the New York Philharmonic Orchestra.

EPIC RHAPSODY

The symphony is an epic rhapsody in three parts for orchestra. It is a national historical panorama in music, dedicated to Abraham Lincoln and Walt Whitman.

At the conclusion of the Cascade entertainment, the 7 o'clock network program will be a dance hour originating in the studios in New York.

This means that today from 5 until 8 p.m., western fans will hear a three-hour network program over KFI—the symphony hour at 5, the tunnel dedication at 6 and the dance tunes at 7.

THE RADIO DIAL Hour by Hour

KFI—640 K., 468.5 M.
KFWB—950 K., 315.6 M.
KHJ—900 K., 333.1 M.
KNX—1050 K., 285.5 M.
KPSN—950 K., 315.6 M.

(From programs submitted by stations.)

6 to 7 a.m.
KNX—Health exercises at 6:45.

7 to 8 a.m.
KFWB—Melody Boys dance orchestra.
KHJ—Dr. Philip Lovell at 7:30; exercises
KNX—Exercises 7:15 and 7:45 o'clock.

8 to 9 a.m.
KFI—Dobbsie's breakfast frolic.
KFWB—Melody Boys' dance orchestra.
KHJ—Early Birds, Don and Mat.
KHJ—Earlybirds, Don and Mart.
KNX—Prayer and talks.

9 to 10 a.m.
KFI—Home talks.
KFWB—Studio harmony hour.
KNX—Phonograph records.

10 to 11 a.m.
KFWB—Studio.
KNX—Talks.

11 a.m. to 12 noon
KFWB—Studio.

12 noon to 1 p.m.
KFI—Reports, talks and music.
KFWB—Studio at 12:30.
KHJ—Concert orchestra to 12:30; Los Angeles Times' world-wide news at 12:30
KNX—Talks.
KPSN—Program to 12:30.

1 to 2 p.m.
KFI—Dicky Thomas and others.
KFWB—Studio.
KHJ—Dance band; Charlie Wellman.
KNX—Book talk, 1:30.

2 to 3 p.m.
KFI—Collegians.
KNX—Talks.
KHJ—Concert soloists' hour.

3 to 4 p.m.
KFI—Collegiate chorus.
KHJ—Matinee Melody Masters.
KNX—Phonograph records.

4 to 5 p.m.
KFI—Edmunds's orchestra.
KFWB—Program to 4:30.
KHJ—Midnight Mission to 4:30; Los Angeles Playground Department.
KNX—Program.
KPSN—Program at 4:30.

5 to 6 p.m.
KFI—Walter Damrosch.
KFWB—Program.
KHJ—Story man to 5:30; records.
KNX—Studio.

6 to 7 p.m.
KFI—Cascade program.
KFWB—Music at 6:45.
KHJ—Organ to 6:45; Los Angeles Times' world-wide news at 6:45.
KNX—Studio; orchestra.
KPSN—Program to 6:45.

7 to 8 p.m.
KFI—New York dance music.
KFWB—Dance orchestra; concert quintet.
KHJ—Concert orchestra.
KNX—Studio.

8 to 9 p.m.
KFI—Variety hour.
KFWB—Orchestra; Dean sisters & others.
KHJ—Concert orchestra.
KHJ—Burbank Choral Club.
KNX—Paul Finstein's string quintet.

9 to 10 p.m.
KFI—Moore's concert orchestra.
KFWB—Orchestra.
KHJ—Merrymakers.
KNX—Play to 9:30; studio.

10 to 11 p.m.
KFI—Symphonette.
KFWB—Roy Fox's dance orchestra.
KHJ—Chain dance music.
KNX—Gus Arnheim's dance orchestra.

11 p.m. to 12 midnight
KFI—Midnight frolic program.
KHJ—Chain dance music.
KNX—Gus Arnheim's dance orchestra.

12 midnight to 2 a.m.
KFI—Frolic.
KHJ—Organ hour to 1 o'clock.
KNX—Frolic.

Sheriff's Office Aides Fly North

Eugene Biscailuz, undersheriff of Los Angeles county, and Capt. A. C. Jewell, head of Sheriff Traeger's civil department, are scheduled to leave Los Angeles this morning by airplane for San Francisco to attend a meeting of the executive committee of the Sheriffs' and Undersheriffs' Association of California.

The committee is to fix the time and place for the annual meeting of the association and to perfect plans for presentation of a bill to the Legislature at this session, which will provide pensions for sheriffs and their deputies.

THRONGS VISIT CITY HALL TOWER

Guide Points Out Sites of Landmarks

C. J. Prudhomme Explains the View

PROMISING to rival other famous observation points in the United States the City Hall tower has become the mecca of many thousands of tourists and visitors from every country in the world, according to the names registered by callers in the book maintained for the purpose on the twenty-fifth, or observation floor.

A compilation of the names registered from April 26, 1928, when the observation tower was opened to the public, until yesterday noon, showed a total of 89,406. C. J. Prudhomme is the city's official guide in the tower.

Prudhomme was born seventy-four years ago within 300 feet of the southwest corner of the new building, and for thirty years was an employee of the city surveying department.

The guide is a deep student of the early history of the city from his own memory and memories passed along to him when young by patriarchs of sixty years ago. He recalls when Pasadena was nothing but a sheep corral and Hollywood was known as "La Nopalera" and explains where the old Mexican City Hall still stands at the corner of North Spring street and Sunset Boulevard.

He points out from the tower the spot where a fight between a bull and a bear, the latter captured in the hills back of Pasadena, took place. He shows where Fremont, Kearney and other United States Army officers made their headquarters and tells anecdotes of how they entered the city and the manner in which they conducted themselves with the populace.

Prudhomme states that visitors to the tower have come from England, Ireland, Scotland, France, Spain, Germany, Austria, Russia, Turkey, Arabia, Africa, India, Australia, Brazil, Argentine, China and practically every other portion of the globe. The bulk of the visitors are from the Middle West and Eastern States.

FRESHMEN HOLD DANCE

Freshmen of the University of California at Los Angeles last night held their first university dance in the form of the annual Freshman Midwinter Frolic at the Sunset Canyon Country Club, Burbank. Entertainment was provided by stage and radio artists and several motion-picture celebrities also were in attendance.

FLEMING FUNERAL TODAY

Last rites for Mrs. Henrietta Fleming, member of Stanton Woman's Relief Corps, No. 16, will be conducted at the L. F. Utter funeral parlors, at 4254 South Broadway, at 10 a.m. today. Interment will be in Inglewood Park Cemetery.

FISK WIDOW GETS ESTATE

According to the terms of his will filed for probate yesterday, Freeman C. Fisk, who died on December 16, at 67 years of age, left all his estate, valued at $125,000, to his widow, Mrs. Matilda J. Fisk, 190 West Fifty-second Place.

GUIDING YOUR CHILD

PROLONGED PUNISHMENT

By Mrs. Agnes Lyne

The law does not allow an offender to be punished more than once for the same crime, yet children are frequently punished again and again for a single misdeed.

Janet at the age of 6 years took a quarter from her mother's purse and bought candy. Both the buying of candy and the taking of money had been strictly forbidden. The candy made her sick. She was whipped and put to bed, and for six whole weeks was allowed no candy whatsoever.

Her offense was mentioned again and again whenever she did some little thing which displeased her mother. It was evident that she was regarded as a potential thief.

The child's first concern over her transgression soon turned to resentment. She became sullen, morose and ill tempered.

Most mothers would have been willing to accept Janet's illness as sufficient punishment. Some of us may think that the child deserved to be whipped as well, but no one can doubt that the added penalties were unfair and actually harmful.

To know that a grudge was held against her was to foster a sense of injury, to feel that the black marks on her name were ineradicable was to discourage further efforts toward good behavior and to undermine her self-respect.

When the child is punished physically or otherwise there should be no aftermath of disapproval, nor any withholding of parental love. The punishment should be immediate, short and effective; that is sufficiently unpleasant to act as a barrier to the repetition of the act. It should wipe out all scores. The little child should feel that each day, each hour, represents a fresh chance for achievement and approval.

SILENCES DEBATE

In the Belgian Chamber of Deputies they have struck upon an idea for quieting vociferous disputes which might be applied in our own congressional halls, reports the Living Age.

Over the speaker's desk hangs a microphone, but not for broadcasting. When the debate becomes tumultuous the presiding gentleman, instead of wielding a gavel, simply says "Silence" quietly into the microphone. And from loud speakers in the ceiling his order comes roaring like the bellow of giant—and silence it is.

10¢ buys a quick dessert for the whole family
Try Loganberry flavor for a change
Jell-well
The Successful Dessert

The ? Won!
Our Government
Officials Specified the Following Foods for the "Question Mark" Men:
Steer Beef - Milk Lamb
Chicken
Fresh Vegetables
The Victorious Crew Were Supplied All of the Above by Young's Market Company
The U. S. Government buys steer beef because men so nourished have withstood the severest endurance tests
Young's Sell Steer Beef
Because It Is the Best!
WEEK-END SPECIALS
—obtainable at all Young's Stores
Frying Chickens —dry-picked, 1½-1¾ lbs. —extra fancy.......lb. 55c
Corned Beef —boneless brisket.......lb. 25c
Hams —Young's Best —whole or half.......lb. 28c
Milk Lamb Roast —shoulder.......lb. 25c
Willowbrook Pure Pork Sausage —absolutely pure—contains no preserving chemicals 1-Pound Carton 40c
Young's Market Company
Three Order Desks Direct Free Delivery
Wholesalers :: Retailers :: Hotel Purveyors

CHEF WYMAN'S Suggestions For TOMORROW'S MENU

Every Tuesday and Friday at 1:30 o'clock Mrs. A. L. Wyman will conduct a free class and demonstration of good cookery in the lecture room of the Southwest Building, 130 South Broadway.

Breakfast
[illegible] Grapefruit
[illegible] Eggs, Broiled Bacon
[illegible] Maple Syrup
Coffee

Dinner
Consomme Royal
[illegible] Olives
[illegible] Loin of Pork, Fried Bananas
[illegible] Sweet Potatoes
Green Peas
[illegible], Whipped Cream
Dressing
[illegible] Scotch Rice Pudding
Coffee

Supper
Baked Eggplant and Spaghetti
[illegible] Salad, French Dressing
Orange Fritters
Tea

CONSOMME ROYAL

[illegible] a custard, allowing two tablespoonfuls of milk to each egg; [illegible] the egg and milk together and season; strain the custard into a shallow dish and place [illegible] in a dish containing [illegible] and allow to cook until set. [illegible], remove from the [illegible] in small squares and drop [illegible] the soup just before it is [illegible]

SPINACH SALAD

[illegible] cupfuls of boiled spinach, [illegible] eggs, three-quarters [illegible] of stuffed olives, sliced; [illegible] spinach with salt and [illegible] a little mace; place in [illegible] molds; when ready [illegible] turn out on lettuce-covered [illegible] with mayonnaise, to [illegible] has been added the stuffed [illegible] and finely chopped hard-[illegible]

SCOTCH RICE PUDDING

[illegible] tablespoonfuls of gelatine, [illegible] of a cupful of rice, two [illegible] of butter, three cupfuls [illegible] of milk, one cupful of brown [illegible] with the rice and cook until tender in a double boiler [illegible] cupfuls of milk and one-[illegible] of a teaspoonful of salt. [illegible] a shallow saucepan the [illegible] of brown sugar and two [illegible] of butter and cook [illegible] brown. Add this to the [illegible] milk and cook until the [illegible] tender and the caramel [illegible] the gelatine in half [illegible] of cold water for five minutes [illegible] thoroughly dissolve in one [illegible] of hot milk. Strain this into the rice mixture, wet a mold with cold water, pour the pudding into it and set in the ice box to thoroughly chill.

BAKED EGGPLANT AND SPAGHETTI

One and one-quarter cupfuls of milk, one eggplant, one-half a pound of spaghetti, one-half a pound of grated cheese, two cupfuls of cooked potatoes, four tablespoonfuls of butter, one tablespoonful of flour, a seasoning of salt and paprika, one-fourth of a teaspoonful of baking soda, one-half a cupful of buttered bread crumbs. Cook the spaghetti until tender, drain and blanche in cold water. Pare the eggplant, slice it and fry in butter until tender; make a cream sauce with one tablespoonful of butter, add the flour and the milk; add the soda to the tomatoes and combine with the cream sauce, season with the sugar, salt and pepper. In the bottom of a baking dish place a layer of the spaghetti, then a layer of the eggplant, covering each layer with a little of the sauce and some of the grated cheese. Cover the top with the well-buttered crumbs, place in the oven and bake until brown.

Mrs. Wyman does not reply to letters, but requests for recipes are answered in the department, PRACTICAL RECIPES, published every Tuesday.—(All rights to reproduce reserved by A. L. Wyman.)

YOUR BABY AND MINE

Mrs. Eldred will be glad to answer all questions pertaining to babies and children. A stamped and self-addressed envelope, forwarded to this office, will bring a personal reply.

This department offers leaflets on weaning and feeding the child from 6 weeks to 6 years, prenatal care and diet for the nursing mother, constipation, eczema, outfits for the new baby, sleeping, walking, teething, thumb sucking, ammoniacal urine, bed wetting, training in cleanly habits, periods of nursing, cod liver oil, orange juice, hives, worms, vomiting, refractory children, prune juice, lime water, rupture, styes and boils and cradle cap. Before asking a personal question about one these subjects, it is better to send a self-addressed stamped envelope for the leaflet you need. If your particular problem is not covered in the above list, Mrs. Eldred will be glad to give you a personal reply.

WELCOME TO NEW READERS

Launched safely on the new year we have, I am sure, some new readers for our newspaper and for the column. Those new readers we know aren't familiar with the department and what it strives to do for mothers. Let's get acquainted.

The column is not a medical one. The one person to care for and advise about the sick baby is the doctor. Nothing disturbs and worries me so much as a letter from a mother telling me she is going to wait to hear from me before she consults her doctor about the baby. Don't do that! I wouldn't, if I could, treat a sick baby by mail. So please don't ask me about colds, coughs, fevers and so on; these are quite outside of my province.

But we hope if baby isn't gaining as he should or mother needs help in changing his diet or any of his habits, or in managing him, that she will let me help. I like to straighten out tangles and from years of experience with my own and other people's children, I have met and become acquainted with almost every ordinary problem that ever reared its head to astound and puzzle young mothers.

I like to help mothers to know their children better so that they do know what to expect of them, and what not to expect. I hope to help mothers become better acquainted with the new ideas in child rearing, the many helps for young mothers and their problems, the newer methods of feeding, the better ways to manage behavior problems.

The following are types of questions that I find in my mail daily.

"I don't want to spank the baby, but what shall I do when he won't mind me?"

"My little girl has no appetite; shall I force her to eat?"

"The baby wakes up and cries three or four times at night. Shall I let him cry it out?"

"My boy is underweight; can you help me fatten him up?"

You know that there are dozens of answers to the above questions because they are so general in their content. One would have to write a book to answer them adequately, but when a mother tells me the child's age, weight, diet and the general conditions surrounding him there is very often something both simple and obvious that one can do to help any situation.

We have written dozens of leaflets covering the general problems so often asked about. If the leaflets do not cover a reader's problem then we are only too glad to answer the mother personally. So many thousands of you have had personal letters from me, and have been gracious enough to tell me that they helped, that I feel inspired to go ahead trying even harder.

All requests for leaflets must be accompanied by a self-addressed and stamped envelope and all letters asking for personal answers also. That is all we ask, but we do ask that. Every minute of my time is valuable, and I find a properly addressed and stamped envelope the most convenient aid a reader can give me. Let's hope the new readers are going to follow the department daily and come to find it of benefit to them.

Exposure vs. Expense

Mrs. A.: I notice, dear, that your new dresses are more in style. I thought your husband objected to short skirts. How did you manage to get his consent?

Mrs. B.: Oh, we compromised. He said he'd agree to my wearing them shorter if I'd agree to wear them longer.

HEALTH and DIET ADVICE

By Dr Frank McCoy
author of "The Fast Way to Health"

Dr. McCoy will answer personal questions on health and diet, addressed to him, care of The Los Angeles Times. Inclose stamped, addressed envelope for reply.

DANGER SIGNALS

The desire to live is the most deeply rooted of all instincts and is so universally found among all of the animal kingdom that it has aptly been termed the law of self-preservation.

Man will dodge an automobile; will run out of a burning building; will cling to a life preserver when shipwrecked, and will take along a parachute when travelling in an airplane. In fact, he is constantly on the alert to protect himself against bodily injury. He avoids those things which might result in immediate death, but is apt to be careless of those things which do not produce an immediately disastrous effect. You, yourself, for instance, will avoid drinking a strong poison because you know it is immediately dangerous. And yet, did you ever stop to consider that the food which you are eating day by day may result in a slow poisoning and that you may, as the old German said, eventually eat yourself to death?

You have in the past probably selected your food because it filled you with a comfortable feeling. If the pleasures of the table were the only rules to consider, this way of selecting food would be as good as any, but since the taste of the food has little or no connection with its wholesomeness, it is as important for you to use as much caution in selecting food as you would in regulating any other acts of your life.

My experience in examining and diagnosing thousands of cases each year, over a period of many years, has convinced me that diet is a most potent factor in every disease. An acute disease rarely attacks the body without being preceded by symptoms and warnings long before the actual condition of sickness has been shaped into a disorder which may be called by a special name. The best time to begin a cure is when you first begin to feel these predisease symptoms. You can thereby prevent the danger and inconvenience of the actual sick spell. After most serious diseases, even though cured, the body remains battle-scarred and injured in ways that no amount of after-cure can completely remedy.

It is not wise to be constantly looking for trouble, but it would be folly for one not to pay attention when there is a red light or a warning gong of danger ahead. In your own body there are many danger signals, just as actual as these, which should serve to warn you of impending disaster. Answer these questions to yourself, and then you will be able to judge whether or not you are being warned by nature: Is your complexion pimply? Do you have an overabundance of stomach and intestinal gas? Are you conscious of distress in your abdomen? Do you feel tired in the morning? Are you subject to constipation or diarrhea? Do you worry, feel unhappy or scold? Are you sleepless? Is your circulation poor? Do you have headaches? These are only a few of the warning forerunners of disease. If you can answer yes to any of these questions you should immediately begin to care for your health and avoid a more serious disease.

Even if you are suffering from some of these symptoms you should take courage from the knowledge that habits of health may be cultivated as well as the destructive habits which lead to disease. The recognition of the proneness to a disorder may make it possible, by study and application, to evolve an even greater degree of health than that possessed by the average person.

QUESTIONS AND ANSWERS

Question: Young Mother writes: "Lately I have become worried for fear I am losing my mind, as twice while shopping I have found articles in my possession that I have no recollection of buying, but have a receipt to show I have paid for them. The last purchase was some mouse traps and a nozzle for a garden hose, for which I have no earthly use. Another time I found myself wandering around the street and had no memory of leaving home. A doctor tells me I have all the symptoms of losing my mind, but assured me it was a thing most women went through with at some time or other and was not permanent, therefore nothing to worry about. But I am in mortal fear of something happening, or of injuring my baby while in one of these 'forgetful' moods. Will you please help me?"

Answer: Consult another doctor at once. It is more than likely you are suffering from some form of epilepsy, such as petit mal. I cannot write to you personally on this subject because you did not give your name and address.

LOSING VOICE

Q: B. A. S. writes: "A lady at times loses her voice and after taking a drink of water it returns. What causes this? What is a good diet to correct this?"

A.: A loss of voice which can be cured by drinking water is doubtless caused through contraction of the throat muscles caused by nervousness. This lady needs an examination by a psychoanalyst as well as a throat specialist. A well-balanced diet would be helpful in a general way in overcoming some of the causes of nervousness.

MILK AND BUTTERMILK

Q.: G. H. asks: "Is sweet milk best used raw or cooked, or is buttermilk better?"

A.: Uncooked or raw certified milk is the most wholesome, but it is all right to use a certain amount of milk cooked with vegetables or warmed and poured over vegetables which have been cooked. Buttermilk is a good food but should be used by itself or in combination with figs, dates, raisins or any of the sweet fruits.

[Copyright, 1929, the Bell Syndicate, Inc.]

NOTED DIVINE TO SPEAK HERE

(Continued from Sixth Page)

preaching on "The Energy of Inner Light."

CHURCH NOTES

"The Hunchback of Notre Dame," a motion picture, followed by a sermon on "How Love Saves," by Rev. E. D. Gaylord, will feature the program at Messiah Congregational Church tomorrow evening. In the morning Mr. Gaylord will preach on "This Other and Better Worldliness."

Genevieve Behrend, a speaker on metaphysical subjects, will give a free lecture on "Your Ego" tomorrow morning at 940 South Figueroa street.

Rabbi E. F. Magnin of Temple B'nai B'rith will speak on "Jewish Studies" at First Congregational Church at 10:30 a.m. today.

The Pacific Conference of the English District of the Lutheran Church will be conducted at El Sereno Lutheran Church from the 15th to the 18th insts. under the chairmanship of Rev. Theo Pieper of San Francisco.

Highland Park Lutheran Church, Rev. W. G. Ruehle, pastor. Morning topic, "Denominationalism and Paul's Command 'Be Ye Separate';" evening, "Jonah and God's Preaching Orders."

Highland Park Christian Church, Rev. A. L. Hill, pastor. Morning theme, "A Thrilling Experience;" evening, "The Eternal Question Mark."

Unity Center of Christianity, 2130 South Union avenue; services will be conducted in the morning and evening.

West Adams Presbyterian Church, Dr. W. E. Roberts, pastor. Morning and evening services will be conducted.

First Fundamental Church, 916-920 South Grand View street, Dr. French E. Oliver, pastor. Services will be conducted in the morning and evening.

Vermont-avenue Presbyterian Church, Dr. J. R. Macartney, pastor. Morning topic, "Unlimited Power in and Through Prayer;" evening, "The Drumtochty Kirk."

Pico Heights Congregational Church, Rev. J. M. Schaefle, pastor. Morning topic, "Things to be Remembered;" evening sermon by Rev. H. L. Hoyt.

Hyde Park Congregational Church, Rev. J. M. Schaefle, pastor. Morning sermon by Rev. H. L. Hoyt; evening address by Mr. Schaefle.

Speakers at the meeting of Prometheus Lodge, 730 South Grand avenue, this evening will include O. G. Jones and Mrs. Jeanne I. Strange Cappell. Mrs. Cappell is president of the American Indian Woman's Club. Songs will be sung by Indian singers.

Dr. Barclay L. Severens will speak on "The New Birth" tomorrow morning at First Unity Church, 627 South Westmoreland avenue. Next Thursday evening an address will be given by Dr. Carmon A. Newcomb.

Following is a list of Lutheran churches of Los Angeles, the names of the pastors and their sermon topics for tomorrow:

Faith, Rev. C. W. Berner; morning, "Why and How God Gave the Ten Commandments;" evening, "The Scientist from the Orient." Sunset Boulevard, Rev. B. H. Saager; 10:45 a.m., "The Child Jesus in the Temple." St. John's, Rev. O. H. Smukal; English, 9:30 a.m.; German, 10:45 a.m. Trinity, Rev. A. E. Michel; German, 9:30 a.m.; English, 11 a.m. Grace, Rev. O. W. Wismar; morning, "The Installation of Officers;" evening, "The Perfect Humanity of Jesus." El Sereno, Rev. Daniel Coyner; morning, "The Faith of a Child;" evening, "Youth and Courage." Bethany, Rev. George Witte; morning, "Parental Training and Filial Piety;" evening, "No Excuse." Fifth-avenue, Rev. E. T. Coyner; 11 a.m., "Jesus Reveals Himself as the Living Waters."

A meeting of the Christadelphian Ecclesia of Los Angeles will be conducted tomorrow evening at Woodmen of the World Hall. The public is invited.

Our Savior's Church, Norwegian, 1302 Oak street, Rev. P. B. Hoff, pastor. English services, 11 a.m.; Norwegian, 10 a.m.

Mt. Calvary Evangelical Church, Rev. W. H. Hohberger, pastor. English services, 11 a.m. and evening; German, 9 a.m. The church is at 2700 South Western avenue.

Hollywood Lutheran Church, Dr. J. George Dorn, pastor. Morning topic, "Respectable Sins;" evening service in charge of the young people.

"The Wrongs of Our City Government and the Remedy" will be discussed by Councilman Jacobson at a meeting of the Presbyterian Ministers' Association at 10:30 a.m. next Monday in the men's building of the Bible Institute.

Olivet Community Congregational Church, Rev. W. H. Hopkins, pastor. Morning topic, "Can Foolish Preaching Save the World?" evening, "Lighthouse Christians."

Magnolia-avenue Christian Church, Rev. Charles R. Drake, pastor. Morning and evening services will be conducted.

South Hollywood Presbyterian Church, Dr. E. Nelson Allen, pastor. Morning topic, "Why Build Churches?" evening, "Hoover and the Eighteenth Amendment."

Hollywood Christian Church, Dr. S. J. Mathieson, pastor. Morning theme, "Bible Revivals;" evening, "Love and Loyalty of Women."

Dr. H. G. Culbertson, pastor of Plymouth Congregational Church, will preach tomorrow morning on "The Importance of Being in Earnest." The topic for evening is "Adventures of Joseph."

A program by juvenile artists will be given over KELW from 5 p.m. to 5:45 p.m. tomorrow. The children to be heard are members of the First Baptist Church at Glendale.

First Baptist Church, Hollywood, Rev. E. E. Pratt, pastor. Services will be conducted in the morning and evening.

Inglewood Man Hurt in Crash

His skull fractured yesterday in an automobile collision, Joseph Nieyad, 41 years of age, of 417 Warren Lane, Inglewood, was taken in an unconscious condition to the Georgia-street Receiving Hospital.

While passing 6424 Eighth avenue, his car was in collision with one driven by M. A. Worswick, 36, of 206 Strand, El Segundo. Nieyad's skull was fractured, his scalp was cut open, a piece of felt was driven into his head, and his left shoulder fractured. Worswick escaped with slight injuries. The accident was reported as unavoidable.

RICHFIELD OFFICIAL'S DEMISE DISCLOSED

J. M. Harlan, vice-president of the Richfield Consolidated Oil Company and a resident of Pasadena, died at Davenport, Iowa, last Sunday, and was buried at Indianola, Iowa, last Tuesday, according to word received here yesterday. Mr. Harlan went East to spend the holiday season with his son. He made frequent trips to Iowa each year where he had been engaged in banking and the lumber business. In addition to his connection with the Richfield company he had other large holdings here.

OSTEOPATHS MEET MONDAY

Meeting Monday at the auditorium of the College of Osteopathic Physicians and Surgeons, 721 South Griffin avenue, members of the Los Angeles Osteopathic Society will hear an address by U. S. Atty. McNabb. He will discuss the legal phases of the physicians' practice. Appearing also on the program is Dale H. Parke, it is announced by Dr. Hermon E. Beckwith, who will preside.

BROKEN ANKLE SUIT TRIED

Damages amounting to $15,000 are asked for a broken ankle in a suit brought by Mrs. Carrie Shell of Pasadena against James Lynch, which is on trial in the court of Superior Judge Hazlett. Mrs. Shell asserts that Lynch ran her down with his automobile at the corner of West Walnut and Winona streets in Pasadena. Lynch denies it was his machine that struck Mrs. Shell.

VETERANS MEET MONDAY

Quentin Roosevelt Chapter, Disabled American Veterans, will have a general business meeting Monday at 8 p.m. at Patriotic Hall. New Veterans' Bureau regulations will be read and explained by Liaison Officer Earl Merifield. The regulations more or less affect all disabled American veterans of the World War, Commander Pinney stated.

FANS TO HEAR TUNNEL EVENT

Cascade Cut Dedication to Be On Radio Network

Hoover Scheduled to Speak as One of Features

Symphony "America" Will Be Given Today, Too

BY DR. RALPH L. POWER

The dedication of the new Cascade tunnel in the State of Washington will be available to the radio audience tonight with KFI acting as the Los Angeles station for the network.

The time will be from 6 to 7 p.m. with the broadcast originating at five points, according to the chain officials.

Controls will be switched to New York studios for talent, to those at San Francisco, to Washington, D. C., and east and west ends of the tunnel, which is about 100 miles east of Seattle.

DESCRIPTION DUE

A party will board the train for its initial trip and Ralph Budd, railroad executives will speak. The the train will go through the $14,000,000 tunnel, after which Graham McNamee will describe the event.

There will be about forty stations in the hook-up. Plans, not quite complete, announce that Mme. Ernestine Schumann-Heink will sing from San Francisco; President-elect Hoover will talk from Washington, and George Olsen's band will play in New York City.

Previous to the Cascade hour Walter Damrosch will give his program from New York also on the network. This will include Ernest Bloch's prize-winning symphony, "America," less than a month after its premiere by the New York Philharmonic Orchestra.

EPIC RHAPSODY

The symphony is an epic rhapsody in three parts for orchestra. It is a national historical panorama in music, dedicated to Abraham Lincoln and Walt Whitman.

At the conclusion of the Cascade entertainment, the 7 o'clock network program will be a dance hour originating in the studios in New York.

This means that today from 5 until 8 p.m., western fans will hear a three-hour network program over KFI—the symphony hour at 5, the tunnel dedication at 6 and the dance tunes at 7.

THE RADIO DIAL Hour by Hour

KFI—640 K., 468.5 M.
KFWB—950 K., 315.6 M.
KHJ—900 K., 333.1 M.
KNX—1050 K., 285.5 M.
KPSN—950 K., 315.6 M.

(From programs submitted by stations.)

6 to 7 a.m.
KNX—Health exercises at 6:45.

7 to 8 a.m.
KFWB—Melody Boys dance orchestra.
KHJ—Dr. Philip Lovell at 7:30; exercises
KNX—Exercises 7:15 and 7:45 o'clock.

8 to 9 a.m.
KFI—Dobbsie's breakfast frolic.
KFWB—Melody Boys' dance orchestra.
KHJ—Early Birds, Don and Mat.
KHJ—Earlybirds, Don and Mart.
KNX—Prayer and talks.

9 to 10 a.m.
KFI—Home talks.
KFWB—Studio harmony hour.
KNX—Phonograph records.

10 to 11 a.m.
KFWB—Studio.
KNX—Talks.

11 a.m. to 12 noon
KFWB—Studio.

12 noon to 1 p.m.
KFI—Reports, talks and music.
KFWB—Studio at 12:30.
KHJ—Concert orchestra to 12:30; Los Angeles Times' world-wide news at 12:30
KNX—Talks.
KPSN—Program to 12:30.

1 to 2 p.m.
KFI—Dicky Thomas and others.
KFWB—Studio.
KHJ—Dance band; Charlie Wellman.
KNX—Book talk, 1:30.

2 to 3 p.m.
KFI—Collegians.
KNX—Talks.
KHJ—Concert soloists' hour.

3 to 4 p.m.
KFI—Collegiate chorus.
KHJ—Matinee Melody Masters.
KNX—Phonograph records.

4 to 5 p.m.
KFI—Edmunds's orchestra.
KFWB—Program to 4:30.
KHJ—Midnight Mission to 4:30; Los Angeles Playground Department.
KNX—Program.
KPSN—Program at 4:30.

5 to 6 p.m.
KFI—Walter Damrosch.
KFWB—Program.
KHJ—Story man to 5:30; records.
KNX—Studio.

6 to 7 p.m.
KFI—Cascade program.
KFWB—Music at 6:45.
KHJ—Organ to 6:45; Los Angeles Times' world-wide news at 6:45.
KNX—Studio; orchestra.
KPSN—Program to 6:45.

7 to 8 p.m.
KFI—New York dance music.
KFWB—Dance orchestra; concert quintet.
KHJ—Concert orchestra.
KNX—Studio.

8 to 9 p.m.
KFI—Variety hour.
KFWB—Orchestra; Dean sisters & others.
KHJ—Concert orchestra.
KHJ—Burbank Choral Club.
KNX—Paul Finstein's string quintet.

9 to 10 p.m.
KFI—Moore's concert orchestra.
KFWB—Orchestra.
KHJ—Merrymakers.
KNX—Play to 9:30; studio.

10 to 11 p.m.
KFI—Symphonette.
KFWB—Roy Fox's dance orchestra.
KHJ—Chain dance music.
KNX—Gus Arnheim's dance orchestra.

11 p.m. to 12 midnight
KFI—Midnight frolic program.
KHJ—Chain dance music.
KNX—Gus Arnheim's dance orchestra.

12 midnight to 2 a.m.
KFI—Frolic.
KHJ—Organ hour to 1 o'clock.
KNX—Frolic.

Sheriff's Office Aides Fly North

Eugene Biscailuz, undersheriff of Los Angeles county, and Capt. A. C. Jewell, head of Sheriff Traeger's civil department, are scheduled to leave Los Angeles this morning by airplane for San Francisco to attend a meeting of the executive committee of the Sheriffs' and Undersheriffs' Association of California.

The committee is to fix the time and place for the annual meeting of the association and to perfect plans for presentation of a bill to the Legislature at this session, which will provide pensions for sheriffs and their deputies.

THRONGS VISIT CITY HALL TOWER

Guide Points Out Sites of Landmarks

C. J. Prudhomme Explains the View

PROMISING to rival other famous observation points in the United States the City Hall tower has become the mecca of many thousands of tourists and visitors from every country in the world, according to the names registered by callers in the book maintained for the purpose on the twenty-fifth, or observation floor.

A compilation of the names registered from April 26, 1928, when the observation tower was opened to the public, until yesterday noon, showed a total of 89,406. C. J. Prudhomme is the city's official guide in the tower.

Prudhomme was born seventy-four years ago within 300 feet of the southwest corner of the new building, and for thirty years was an employee of the city surveying department.

The guide is a deep student of the early history of the city from his own memory and memories passed along to him when young by patriarchs of sixty years ago. He recalls when Pasadena was nothing but a sheep corral and Hollywood was known as "La Nopalera" and explains where the old Mexican City Hall still stands at the corner of North Spring street and Sunset Boulevard.

He points out from the tower the spot where a fight between a bull and a bear, the latter captured in the hills back of Pasadena, took place. He shows where Fremont, Kearney and other United States Army officers made their headquarters and tells anecdotes of how they entered the city and the manner in which they conducted themselves with the populace.

Prudhomme states that visitors to the tower have come from England, Ireland, Scotland, France, Spain, Germany, Austria, Russia, Turkey, Arabia, Africa, India, Australia, Brazil, Argentine, China and practically every other portion of the globe. The bulk of the visitors are from the Middle West and Eastern States.

FRESHMEN HOLD DANCE

Freshmen of the University of California at Los Angeles last night held their first university dance in the form of the annual Freshman Midwinter Frolic at the Sunset Canyon Country Club, Burbank. Entertainment was provided by stage and radio artists and several motion-picture celebrities also were in attendance.

FLEMING FUNERAL TODAY

Last rites for Mrs. Henrietta Fleming, member of Stanton Woman's Relief Corps, No. 16, will be conducted at the L. F. Utter funeral parlors, at 4254 South Broadway, at 10 a.m. today. Interment will be in Inglewood Park Cemetery.

FISK WIDOW GETS ESTATE

According to the terms of his will filed for probate yesterday, Freeman C. Fisk, who died on December 16, at 67 years of age, left all his estate, valued at $125,000, to his widow, Mrs. Matilda J. Fisk, 190 West Fifty-second Place.

GUIDING YOUR CHILD

PROLONGED PUNISHMENT

By Mrs. Agnes Lyne

The law does not allow an offender to be punished more than once for the same crime, yet children are frequently punished again and again for a single misdeed.

Janet at the age of 6 years took a quarter from her mother's purse and bought candy. Both the buying of candy and the taking of money had been strictly forbidden. The candy made her sick. She was whipped and put to bed, and for six whole weeks was allowed no candy whatsoever.

Her offense was mentioned again and again whenever she did some little thing which displeased her mother. It was evident that she was regarded as a potential thief.

The child's first concern over her transgression soon turned to resentment. She became sullen, morose and ill tempered.

Most mothers would have been willing to accept Janet's illness as sufficient punishment. Some of us may think that the child deserved to be whipped as well, but no one can doubt that the added penalties were unfair and actually harmful.

To know that a grudge was held against her was to foster a sense of injury, to feel that the black marks on her name were ineradicable was to discourage further efforts toward good behavior and to undermine her self-respect.

When the child is punished physically or otherwise there should be no aftermath of disapproval, nor any withholding of parental love. The punishment should be immediate, short and effective; that is sufficiently unpleasant to act as a barrier to the repetition of the act. It should wipe out all scores. The little child should feel that each day, each hour, represents a fresh chance for achievement and approval.

SILENCES DEBATE

In the Belgian Chamber of Deputies they have struck upon an idea for quieting vociferous disputes which might be applied in our own congressional halls, reports the Living Age.

Over the speaker's desk hangs a microphone, but not for broadcasting. When the debate becomes tumultuous the presiding gentleman, instead of wielding a gavel, simply says "Silence" quietly into the microphone. And from loud speakers in the ceiling his order comes roaring like the bellow of giant—and silence it is.

10¢ buys a quick dessert for the whole family

Try Loganberry flavor for a change

Jell-well
The Successful Dessert

The ? Won!

Our Government Officials Specified the Following Foods for the "Question Mark" Men:

Steer Beef - Milk Lamb
Chicken
Fresh Vegetables

The Victorious Crew Were Supplied All of the Above by Young's Market Company

The U. S. Government buys steer beef because men so nourished have withstood the severest endurance tests

Young's Sell Steer Beef Because It Is the Best!

WEEK-END SPECIALS
—obtainable at all Young's Stores

Frying Chickens —dry-picked, 1½-1¾ lbs. —extra fancy ....lb. 55c
Corned Beef —boneless brisket........lb. 25c
Hams —Young's Best —whole or half..........lb. 28c
Milk Lamb Roast —shoulder..............lb. 25c
Willowbrook Pure Pork Sausage —absolutely pure—contains no preserving chemicals 1-Pound Carton 40c

Young's Market Company
Phone Your Order [illegible] Free Delivery
Wholesalers :: Retailers :: Hotel Purveyors

Polo Tournament at Del Monte

Hotel Del Monte

3 days of YOSEMITE WINTER SPORTS
$44—all expense from Los Angeles
[illegible] YOSEMITE [illegible] CURRY CO., 604 [illegible] Los Angeles

SCENARIST WORKS FAST

With the same facility and degree of dispatch with which he wrote the screen version of such box-office successes for Universal as "The Man Who Laughs," "The Bargain in the Kremlin" and others, J. Grubb Alexander is writing the screen treatment and dialogue for "The Gamblers," which is to be produced by Warner Brothers as a 100 per cent talking picture.

Rayon production in Japan is estimated to have been nearly one-third greater in 1928 than in 1927.

CARPENTER KIDDIES DANCE

A dance revue staged by Ellwood Carpenter, featuring twenty-five talented kiddies, is an added attraction at the Ritz Theater tonight, where "Beware of Bachelors," Warner all-talking picture with Audrey Ferris and Buster Collier, has final showings. Carpenter is well known as a stage dance producer, and the current Ritz offering is one of his most elaborate.

A new air service connects cities of Peru and Panama with the United States.

HIS PARENTAGE SAFE

Maurice Chevalier has found a father. In other words, George Fawcett, veteran of motion pictures since the days of nickelodeons, was today cast for the role of Mons. Marny in "Innocents of Paris," which will mark Chevalier's debut on the screen. "Innocents of Paris" will be a 100 per cent dialogue production and is to be filmed under Richard Wallace's direction.

Marshall Joffre is having constructed a new villa in Paris where he may spend the rest of his life.

THEATERS
SUBURBAN and NEIGHBORHOOD

WEST COAST THEATERS, INCORPORATED

LOS ANGELES

BARD'S ADAMS Adams and Crenshaw
Sat.—Wm. Haines and Marion Davies in "Show People"
Sun.—Adolphe Menjou in "His Private Life"
Mon., Tues.—Richard Dix in "Moran of the Marines"

BALBOA 87th and Vermont Ave.
Sat.—Sue Carol in "Win That Girl"
Sun., Mon.—Belle Bennett in "Mother Machree"
Tues.—Richard Dix in "Moran of the Marines"

CRYSTAL 2808 Whittier Boulevard
Sat.—Richard Dix in "Moran of the Marines"
Sun., Mon.—"Plastered in Paris," "The Avenging Rider"
Tues.—Norma Talmadge in "The Woman Disputed"

FIGUEROA
Sat., Sun.—Buddy Rogers in "Varsity," Vitaphone
Mon., Tues.—Dane and Arthur in "Brotherly Love"

GOLDEN GATE
Sat.—Mary Astor and John Boles in "Romance of the Underworld"
Sun., Mon.—Emil Jannings in "Sins of the Father"
Tues.—Greta Garbo and John Gilbert in "A Woman of Affairs"

HIGHLAND
Sat.—Wm. Haines and Marion Davies in "Show People"
Sun., Mon.—Lon Chaney in "West of Zanzibar"
Tues.—Adolphe Menjou in "His Private Life"

JEWEL
Sat.—Phyllis Haver in "Sal of Singapore"
Sun., Mon.—"Masks of the Devil," "Plastered in Paris"
Tues.—Eric Von Stroheim in "The Wedding March"

MANCHESTER 580 West Manchester
Sat., Sun.—Corinne Griffith in "The Outcast"
Mon., Tues.—Vilma Banky in "The Awakening"

MESA Slauson and Angeles Mesa
Sat.—Richard Dix in "Moran of the Marines"
Sun.—Dorothy Mackaill and Jack Mulhall in "The Waterfront"
Mon., Tues.—Norma Talmadge in "The Woman Disputed"

RITZ Wilshire at La Brea
Sat., Sun.—Dane and Arthur in "Brotherly Love"
Mon., Tues.—Vilma Banky in "The Awakening"

ROYAL 1722 South Main Street
Sat.—John Gilbert in "Masks of the Devil"
Sun., Mon.—Sue Carol in "Win That Girl"
Tues.—Richard Dix in "Moran of the Marines"

SAN CARLOS At Griffin and No. Main
Sat.—Lew Cody and Aileen Pringle in "Beau Broadway"
Sun., Mon., Tues.—Norma Talmadge in "The Woman Disputed"

STARLAND At 2824 North Broadway
Sat.—Charlie Murray in "The Head Man"
Sun., Mon.—Antonio Moreno in "Midnight Taxi"
Tues.—Conrad Nagel in "Caught in the Fog"

SUNBEAM 5323 Compton Ave.
Sat.—Joan Crawford in "Dream of Love"

UPTOWN
Sat., Sun.—Alice White in "Naughty Baby"
Mon., Tues.—Arthur Lake and Sue Carol in "The Air Circus," Vitaphone

WESTLAKE 626 South Alvarado Street
Sat.—Dane and Arthur in "Brotherly Love"
Sun.—Buddy Rogers in "Varsity"
Mon., Tues.—Colleen Moore in "Lilac Time," Vitaphone

ANAHEIM

CALIFORNIA
Sat.—Norma Talmadge in "The Woman Disputed." Sat. Mat.—"The Calgary Stampede"
Sun.—J. Farrell McDonald in "Riley the Cop"
Mon., Tues.—Doris Kenyon in "The Hometowners"

BELL

ALCAZAR
Sat.—David Rollins in "The Air Circus," Vitaphone
Sun.—Clara Bow in "Three Week Ends"
Mon., Tues.—Dolores Costello in "Glorious Betsy," Vitaphone

BEVERLY HILLS

BEVERLY 204-8 Beverly Drive
Sat.—Buddy Rogers in "Someone to Love"
Sun., Mon., Tues.—Lillian Gish in "The Wind"

GLENDALE

ALEXANDER
Sat.—Buddy Rogers in "Someone to Love"
Sun., Mon., Tues.—Mary Astor in "Romance of the Underworld"

GLENDALE

West Coast
Sat., Sun.—Phyllis Haver in "Sal of Singapore," Vitaphone
Mon., Tues.—John Gilbert and Greta Garbo in "A Woman of Affairs," Vitaphone

BARD'S
Sat.—Dane and Arthur in "Brotherly Love"
Sun., Mon.—Corinne Griffith in "The Outcast"
Tues.—Dorothy Mackaill and Jack Mulhall in "The Waterfront"

GATEWAY San Fernando Rd. and Glendale Blvd.
Sat.—Colleen Moore in "Lilac Time"
Sun., Mon., Tues.—Chester Conklin in "The Haunted House"

HERMOSA BEACH

METROPOLITAN
Sat.—Dolores Del Rio in "Trail of '98"
Sun.—"The Spieler"
Mon., Tues.—Norma Shearer in "The Lady of Chance"

HOLLYWOOD

CARMEL Crescent Junction, Hollywood
Sat.—Rod La Rocque in "Capt. Swagger"
Sun.—Billie Dove in "Adoration"
Mon., Tues.—Arthur Lake in "The Air Circus," Vitaphone

FILMARTE
Sat.—Wm. Boyd in "Two Arabian Knights"
Sun., Mon.—Lon Chaney in "West of Zanzibar"
Tues.—Sammy Cohen in "Plastered in Paris"

HOLLYWOOD 6427 Hollywood Boulevard
Sat., Sun.—Charlie Murray in "Do Your Duty"
Mon., Tues.—Billie Dove in "Adoration"

PARAMOUNT 5525 Santa Monica Blvd.
Sat.—Richard Dix in "Moran of the Marines"
Sun., Mon.—Adolphe Menjou in "His Private Life"
Tues.—Lon Chaney in "West of Zanzibar"

VISTA (Formerly Bard's)
Sat.—Dorothy Mackaill in "The Waterfront"
Sun.—Phyllis Haver in "Sal of Singapore"
Mon., Tues.—Belle Bennett in "Mother Machree"

WILSHIRE 821 South Western
Sat.—Belle Bennett in "Mother Machree"
Sun., Mon.—Lon Chaney in "West of Zanzibar"
Tues.—Eric Von Stroheim in "The Wedding March"

HUNTINGTON PARK

CALIFORNIA
Sat.—Cody and Pringle in "The Baby Cyclone"
Sun., Mon.—Emil Jannings in "Sins of the Fathers"
Tues.—Al Jolson in "The Singing Fool"

LYRIC
Sat.—Johnny Mack Brown in "Annapolis"
Sun., Mon., Tues.—John Gilbert and Greta Garbo in "A Woman of Affairs"

NORTH HOLLYWOOD

EL PORTAL
Sat.—Arthur Lake and Sue Carol in "The Air Circus," Vitaphone
Sun.—J. Farrell McDonald in "Riley the Cop"
Mon., Tues.—Edmund Lowe in "Romance of the Underworld"

LONG BEACH

EGYPTIAN
Sat.—Richard Arlen and Nancy Carroll in "Manhattan Cocktail"
Sun.—Joe Brown in "Hit of the Show"
Mon., Tues.—Jack Mulhall in "The Waterfront"

WEST COAST
Sat.—Edmund Lowe in "Romance of the Underworld"
Sun., Mon., Tues.—Emil Jannings in "Sins of the Fathers"

IMPERIAL
Sat., Sun., Mon., Tues.—Dolores Del Rio in "Trail of '98," Vitaphone

OCEAN PARK

DOME
Sat.—Buddy Rogers in "Someone to Love"
Sun.—Lew Cody and Aileen Pringle in "The Baby Cyclone"
Mon., Tues.—Greta Garbo and John Gilbert in "A Woman of Affairs"

ROSEMARY
Sat., Sun.—Conrad Nagel in "Caught in the Fog," Vitaphone
Mon., Tues.—Vilma Banky in "The Awakening," Vitaphone

ONTARIO

GRANADA
Sat.—Billie Dove in "Adoration"
Sun., Mon.—"The Spieler"
Tues.—Alice White in "Naughty Baby"

PASADENA

COLORADO (Formerly Bard's)
Sat., Sun., Mon., Tues.—Emil Jannings in "Sins of the Fathers"

STRAND
Sat., Sun., Mon., Tues.—Esther Ralston in "The Case of Lena Smith"

FLORENCE
Sat., Sun., Mon., Tues.—Edmund Lowe in "Romance of the Underworld"

POMONA

CALIFORNIA
Sat.—J. Farrell McDonald in "Riley the Cop"
Sun., Mon.—Joe Brown in "Hit of the Show"
Tues.—Emil Jannings in "The Patriot"

REDLANDS

LIBERTY
Sat.—Jack Mulhall in "The Waterfront"
Sun., Mon.—Belle Bennett in "Mother Machree"
Tues.—Milton Sills in "The Crash"

REDLANDS
Sat.—"The Air Legion"
Sun., Mon.—Lillian Gish in "The Wind"
Tues.—Johnny Mack Brown in "Annapolis"

REDONDO

CAPITOL
Sat.—Gary Cooper and Fay Wray in "The First Kiss"
Sun., Mon.—Jack Holt in "Submarine"
Tues.—Dolores Del Rio in "Trail of '98"

RIVERSIDE

REGENT
Closed

RIVERSIDE
Sat., Sun.—Monte Blue in "White Shadows of the South Seas"
Mon.—House Rented
Tues.—Gary Cooper in "The Shopworn Angel"

SAN BERNARDINO

WEST COAST
Sat., Sun.—Rod La Rocque in "Capt. Swagger," Vitaphone
Mon., Tues.—Fanny Brice in "My Man"

CALIFORNIA
Sat.—Edmund Lowe in "Romance of the Underworld"
Sun.—Mary Astor and Matt Moore in "Dry Martini"
Mon., Tues.—Monte Blue in "White Shadows of the South Seas"

SAN LUIS OBISPO

ELMO
Sat.—Sammy Cohen in "Homesick"
Sun.—"Sally's Shoulders"
Mon., Tues.—Edmund Lowe in "Romance of the Underworld"

OBISPO
Sat.—David Rollins in "The Air Circus," Vitaphone
Sun., Mon.—Conrad Nagel in "Caught in the Fog," Vitaphone
Tues.—Al Jolson in "The Singing Fool," Vitaphone

SAN PEDRO

CABRILLO
Sat.—Corinne Griffith in "The Outcast," Vitaphone. Sat. Mat.—"Tramp, Tramp, Tramp"
Sun.—Sammy Cohen in "Plastered in Paris"
Mon., Tues.—Doris Kenyon in "The Hometowners"

SANTA ANA

WALKER'S
Sat.—J. Farrell McDonald in "Riley the Cop"
Sun., Mon.—Norma Shearer in "The Lady of Chance"
Tues.—Dolores Del Rio in "Trail of '98"

SANTA MONICA

CRITERION
Sat.—J. Farrell McDonald in "Riley the Cop"
Sun., Mon., Tues.—Jack Holt in "Submarine"

SANTA PAULA

GLEN CITY
Sat.—Sammy Cohen in "Homesick"
Sun.—Alice White in "Naughty Baby"
Mon., Tues.—Greta Garbo and John Gilbert in "A Woman of Affairs"

VENICE

CALIFORNIA
Sat.—Tom Mix in "Son of the Golden West"
Sun., Mon.—David Rollins in "The Air Circus"
Tues.—Marion Nixon in "Jazz Mad"

WILMINGTON

GRANADA
Sat.—Antonio Moreno in "Midnight Taxi," Vitaphone
Sun., Mon.—Irene Rich in "Women They Talk About," Vitaphone
Tues.—"Riding for Fame"

COMMUNITY THEATERS

LOS ANGELES

AMBASSADOR Free Parking 7:00 and 9:00
Today—Mary Astor in "Heart to Heart"
Sun., Mon.—Richard Dix in "Moran of the Marines"
Tues.—Belle Bennett in "Mother Machree"

ARROYO Dayton Ave. at Cypress
Sun., Mon.—"Four Sons" and "Everybody Happy"
Tues., Wed.—"Fazil" and "Beau Broadway"

ART 251 South Main Street
Today, Sun., Mon., Tues., Wed.—"The Gold Rush" and "Lightning Romance"
Sun., Mon., Tues.—"Two Arabian Knights" and "Fangs of Fate"

CALIFORNIA 8th and Main
Today—"The Making of O'Malley"

LIBERTY 209 South Main Street
Today and Sun.—[illegible] the Red Dancer"
Mon., Tues.—"Out of the Dust" and "Wages of Conscience"

LYCEUM 227 South Spring Street
Sun., Mon.—"Wallflowers," "Crooks Can't Win" and Vitaphone Acts
Tues., Wed.—"The Yellow House" and "Modern Mothers"

MOON 503 South Main Street
Today—"Broadway Drifters"
Sun., Mon., Tues., Wed.—"Lonesome"

OPTIC 533 South Main Street
Today—"The Farmer's Daughter" and "The Thrill Seekers"
Sun., Mon., Tues.—"Hearts of Men"

RAMPART 2835 Temple Street
Sun., Mon.—"Show People" and Sennett Comedy
Tues., Wed.—"Craig's Wife"; Irene Rich in "The Farmer's Daughter"

RED MILL
Sat.—Jacqueline Logan in "The Haunted Ship"
Sun., Mon.—"Two Lovers," "Tracked"
Tues.—Phyllis Haver in "Battle of the Sexes"

REGENT 448 South Main Street
Today—"Craig's Wife" and "The Sky Skidder"
Sun., Mon., Tues.—"Tenth Avenue"

RIVIERA 2802 West Adams
Today—"Heart Trouble" and "The Desert Legion"
Sun., Mon.—Neil Hamilton in "Grip of the Yukon"
Tues., Wed.—"Uncle Tom's Cabin"

TIVOLI 1215 Central Avenue
Today—"The Head Man"
Sun., Mon.—"Moran of the Marines"
Tues., Wed.—"Masks of the Devil"

WESTERN Western Ave. at 39th St.
Sun., Mon.—"Show People" with Marion Davies
Tues., Wed.—"The First Kiss" with Fay Wray

ANAHEIM

FAIRYLAND
Today—Monte Blue in "Brass Knuckles"
Sun., Mon.—"Pay as You Enter" and "Beyond the Sierras"
Tues.—Ranger in "Fury of the Wild"

HAWTHORNE

PLAZA
Sun., Mon.—"Mother Machree" with Neil Hamilton
Tues., Wed.—Janet Gaynor in "Sunrise"

HOLLYWOOD

HUNLEY'S 6115 Hollywood Boulevard
Today—Glenn Tryon in "Lonesome"
Sun., Mon.—"Fazil" and "The Night"
Tues.—"Love Me and the World Is Mine" and "The Danger Rider"

LARCHMONT Larchmont Blvd. at Beverly
Sun., Mon.—"The Wedding March," "Eagle of the Night"
Tues., Wed.—Billie Dove in "The Night Watch" and "Show Folks"

MAR-CAL 6025 Hollywood Boulevard

MARQUIS Santa Monica Blvd. and Doheny Drive

SAN PEDRO

STRAND Pacific St. 11th St.
Sun., Mon., Tues.—Dolores Del Rio in "Revenge" and Laurel-Hardy Comedy
"Revenge" and Laurel-Hardy Comedy

SOUTH PASADENA

COLONIAL
Today—"Out of the Ruins" and "Pay as You Enter"

LASKY STAR TAKES LONG TRIP

Tom Mix Leaves F.B.O.; Says He Will Enter Vaudeville; Paul Page Will Play Lead in "The Grouch Bag;" Lilyan Tashman Signs With United Artists

BY GRACE KINGSLEY

Now that William Powell is practically a Paramount star, his movements are presumably of palpitating interest to the fans; and therefore the said fans will like to know that he is at present taking a two months' rest before starting work in his first co-feature picture with Evelyn Brent, which Lothar Mendes will direct.

With the dialogue script of "Darkened Rooms" under his arm, William Powell took leave of Hollywood last night on the Chief, bound for New York, Palm Beach, Havana, Mexico City, Vera Cruz and way points. Already the actor has used up a fortnight of his vacation on a motor trip to Yosemite and San Francisco, with his friend, Ronald Colman.

On reaching New York, after stepping off in his home town, Kansas City, for a day or two, Powell will join Mr. and Mrs. Richard Barthelmess, with whom he will visit for a couple of weeks, after which the trio will embark on Barthelmess' yacht for Palm Beach, Havana, and tropic waters.

It was in Havana that Brthelmess and Powell first met when both were on location for "The Bright Shawl." They have been great friends ever since.

MIX SAYS TIRED OF FILMS—LEAVES FBO

The fascinating and spectacular Tom Mix is leaving F.B.O. He let this be known yesterday. He has finished five of the six pictures for which he was contracted and is entering into an agreement for the cancellation of his contract.

It is likely, Mix says, that he will go into vaudeville in connection with picture theaters throughout the country, for which he has an offer. He also has an offer for straight vaudeville and has decided on the picture house offer as the more lucrative, he declares.

Mix visited the Fox studios yesterday, and there is a bare possibility that he may return to the studio where he starred so long and so successfully, especially as, despite the best efforts of Fox Films, that organization never has been able to find a star of westerns to fill Mix's place.

"But I'm tired of pictures," said Mix yesterday. "I like the travel and change which vaudeville offers."

Asked whether he might go abroad, Mix said, "Why, no. I haven't any business abroad."

Paul Page With Cummings

That pleasing young actor, Paul Page, formerly of vaudeville, is to have the leading male role in Irving Cummings's next Fox picture, "The Grouch Bag," we learned yesterday.

Louise Dresser has the star role, with June Collyer featured in the principal feminine supporting part.

Oscar Apfel, who formerly directed a number of Fox pictures, and who is a pioneer in the film business, has gone back to acting, and takes the other principal part.

Lilyan Tashman With Goldwyn

If all turned out as per schedule, Lilyan Tashman signed yesterday with Samuel Goldwyn for a leading feminine role opposite Ronald Colman in "Bulldog Drummond," to be made for United Artists.

Lilyan Tashman

This report was received yesterday from an authoritative source.

Miss Tashman has just finished playing an excellent part with Metro-Goldwyn-Mayer, and is to start almost at once on the new picture.

John Bowers Switches

John Bowers isn't going into vaudeville after all. Instead, the Warner Brothers have persuaded him to stop along and play another part for them. He was, you remember, to have filled a role in "The Gamblers," but, the part being changed in character, Jason Robards was thought to be more nearly the type for the part, and, besides, Bowers had rather felt that he wanted to do some more stage work.

John Bowers.

Now, however, the fans will be pleased to know that they are going to be able to see Bowers in the Warner Brothers Vitaphone production of "Skin Deep," which Ray Enright will direct, and in which Bower's stage experiences will stand him in good stead.

Erickson to Direct

Having taken a long whirl at supervising the making of pictures and having aided F. W. Murnau on the production of his Fox features, A. S. Erickson is now going to take a whack at directing.

MARIE PREVOST

He will direct "From Hell Came a Lady" for Fox, and is now busy getting his cast ready.

Marie Prevost has undergone a screen test for the role and will probably play it, we hear.

James Cruze Experiments

When James Cruze does anything he likes to do it thoroughly. Just now he is tremendously interested in learning all about talking pictures and to this end he is working over at the Christie studios, experimenting, it is reported, with an entirely new technique in the making of the talkers.

It is said that when he completes these studies it is on the books that he is to make a tremendously big independent picture, the name and nature of which are not disclosed.

Hawks Ready to Start

At least three members of the cast of "Murder Will Out," a mystery melodrama on which Howard Hawks will commence production Monday, have been definitely assigned roles. These players, all of whom need no introduction, so popular are they in the realm of films, are Marceline Day, Raymond Hatton and Donald Crisp.

Fox is the producer.

OUR RURAL NEIGHBORS

The man who stole a heavy padlock off my garage on North Leonard street, and who later came back and stole the key to watch it, is neither known nor suspected; but I have a wholesome respect for his enterprise. He is hereby notified that if he will make as clean a getaway with the remainder of the garage as he did with lock and key, I will give him an automobile to go with the garage and throw in a bulldog and ten gallons of gasoline.—[Shelbina (Mo.) Democrat.

Our office was made bright Monday by the presentation by Mrs. Curtis Echols of a box of beautiful flowers sent up by Mr. and Mrs. H. J. Lamber who live across the Caddo River in the Elm community. The gift is different from anything we have seen and is a real piece of art in color arrangement. The flowers stem are embedded in earth, the backgrown is dark pink with the name, "O. W. L." in white.—[Amity (Ark.) Owl.

We do not blame Editor McKay of Downs for being peeved over Croquet Kissell saying one of his citizens had "erected" a cellar. Good, pure English, of course, would have led him to say "installed." But Kissell never uses that kind. And yet he is constantly finding fault with those who are good grammarists.—[Smith County (Kan.) Pioneer.

Two years ago Joe McCloud located a bee tree on the farm of Ezra Woirhaye near Warsaw. Last Friday the blow fell, in fact, several of them, for the tree was large and contained nine feet of solid sealed honey amounting to about 130 pounds. Hard lines for the bees, but some sweetings for Ezra and Joe.—[Warren (Mo.) Times.

R. D. Longley and family of Oak Park, Ill., who spend the summers at their cottage on Intermediate Lake, have subscribed for this paper, and now belong to the Torch family.—[Central Lake (Mich.) Torch.

Sunday school was a failure, only a few out. Guess the weather was too cold.—[Amity (Ark.) Owl.

Britain and the U. S. A.

The only open Anglo-American issue that deserves to be called an issue is that of naval parity. As to that it is safe to say that if any other country in the world had proposed to be on an equality with us at sea, no British government, acquiescing in any such suggestion, could have last twenty-four hours. But in America's case she is entirely wecome to build until she bursts. It will not make the smallest difference to British policy or to any British subject's feeling of security. The growth of the American Navy is a matter that all Britons regard with sympathetic composure as entirely America's own affair.—[London Express.

Christie Gets Laughs From Short Talkie

In Al Christie's first all-talking short play, "When Caesar Ran a Newspaper," which has just been finished and delivered to Paramount for early release, Christie is said to have filmed the most distinctive novelty in the short talking film line which has yet been tried. The picture, which is a 100 per cent talker, featuring Raymond Hatton and Sam Hardy, is based on Waldemar Young's funny travesty on Caesar and Marc Anthony.

The talking sketch opens with martial music as the editorial-room of the Rome "morning after" is discovered, with Ceasar in his toga, and with a slight hangover, about to get out the afternoon edition. Marc Anthony, who has been entertaining Caesar much and well along the Appian Way for the last five nights, is Cleopatra's press agent and he brings Cleo over to the office to help put over her pictures on the front page.

Marc Anthony's dancing, as well as that of Cleopatra, Mrs. Ceasar's arrival on the scene, and the dialogue between the bosom pals, Caesar and Marc, are highlights of the picture. It runs about eighteen minutes and is filmed with talking all the way through.

Screen Teams to Be Popular Howard Says

It is not believed that stock companies will ever prove as successful in motion pictures as they have been on the stage, according to William K. Howard, director of "Christine," Janet Gaynor's current vehicle for Fox, but screen teams will be even more popular since talking productions have superceded the silent drama.

"Even before pictures began to speak, screen teams were popular," says Howard. "The Gaynor-Farrell, Coleman-Banky and Gilbert-Garbo couples have shown this to be true. Fox has been unusually successful in pairing young players and they seem to have discovered another fine team in George O'Brien and Lois Moran, who have recently completed two pictures, 'Blindfold' and "true Heaven together."

Appreciation for the Muskrat

In the early days of the fur trade it was the practice in Canada for trappers to keep foxes or other wild fur bearers, caught in warm weather, until the fur was prime, and from this custom has arisen the modern industry of fur farming.

In recent years the development of muskrat farms has progressed rapidly, particularly in Western Canada. Marshlands hitherto considered almost worthless have suddenly increased in value.

At one time the muskrat was looked upon as a pest and was disregarded by the trapper unless a great number could be taken with little trouble. Today this little slough dweller is one of the chief factors in maintaining a high total value for our annual fur production and in commercial importance heads the list of fur-bearers taken in Canada. This growth in popularity is due to two valuable properties — namely, the pelt's long-wearing qualities and its suitability for dyeing.

Theaters—Amusements—Entertain

A FIRST NAT'L TALKING PICTURE
CARTHAY CIRCLE THEATRE
Greater Than the Stage Show!
Always good reserved seats
Mats., 50c; Eves., 75c
THE BARKER
WITH MILTON SILLS
DOROTHY MACKAILL · BETTY COMPSON · DOUG FAIRBANKS, JR.
2:15 8:30
Gus Edwards' Singing Technicolor Revue
Carli Elinor's Great Concert Orchestra
Ph. OXford 1194; Downtown, Owl Drug, 7th & Hill, or W. B. Allen, 720 S. B'dwy. Take Wilshire Bus.
Mats., 50c to $1. Eves., 75c to $1.50.

ERLANGER'S MASON LAST WEEK
F. RAY COMSTOCK AND MORRIS GEST present THE
STRATFORD-upon-AVON FESTIVAL COMPANY
ONLY ENGAGEMENT IN SO. CALIFORNIA
LAST 2 TIMES
TONITE AT

ERLANGER'S MASON RETURNING BY PUBLIC DEMAND MONDAY JAN.
A. H. WOODS WORLD-WIDE SUCCESS
TRIAL OF MARY DUG
EVERY NIGHT 50c TO $2.50 WED.-SAT. MATS. 50c AND $1
1000 BEST SEATS BOTH MATINEES $1

ERLANGER'S BILTMORE TONIGHT
THE 19th HOLE BY AND WITH
NEVER HAS A GREATER LAUGHING COMEDY COME TO LOS ANGELES
NITES, $2.50 TO 50c.

Orpheum Radio-Keith-Orpheum
DAILY AT 2 & 8 P.M.
SOPHIE TUCKER
CALIFORNIA COLLEGIANS
"UKELELE IKE" (CLIFF EDWARDS) and other features
To-Nite EXTRA MIDNIGHT SHOW

HILLSTREET
Radio-Keith-Orpheum Vaudeville & Photoplays
CONTINUOUS 12:45 - 11:30 P.M.
Pathe's Greatest Super-feature
"The SPIELER" with R.C.A. Photophone TALK-MUSIC & EFFECTS
featuring ALAN HALE RENEE ADOREE Fred Kohler, Clyde Cook
DON

NIGHTLY MIDNIGHT SHOW SATURDAY
Hollywood MUSIC BOX 6126 HOLLYWOOD BLVD. GR. 4152
LUPINO L
DORIS EA
GARDEN OF EDEN OF BEAUTIFUL GI

The Tower
LAST WEEK! HURRY! HURRY!
AL JOLSO
THE SINGING FOO
AS REAL AS LIFE—AS FASCINATING AS ROMANCE—IT'S A

Cafes Restaurants Tea Rooms
Where to Dine and Dance
Coffee Sh Cafete Hote

SOMETHING NEW
at the
New Hotel ROSSLYN
HART BROS proprietors 5th & MAIN
$1 Special 7 Courses Fried Chicken or T-Bone or Tenderloin Steak Dinner $1
Served from 5 to 7:30 P.M.
One trial will convince you that this is the best $1.00 dinner in Los Angeles
Also our regular 50c dinner is served during the same hours, and the same popular 50c luncheon is served every day from 11:30 A.M. to 2 P.M.

LA CASA PICO TEA ROOM
8963 W. Pico Blvd.
Delicious Luncheons & Dinners
Open from 12 to 2 P.M. and 5 to 8 P.M.
Charming Spanish Atmosphere
MR. AND MRS. C. C. LOOMIS, Prop.
We cater to discriminating people.

HARMONY CAFETERIA
6262 HOLLYWOOD BOULEVARD—Just East of Vine
Week Days 11 to 2—5 to 8—Sundays 12 to 8 P.M.
THE BEST OF FOOD AT POPULAR PRICES

Chicken, Squab, Steak Dinners $1.25
CLIFF DWELLERS
Beverly Blvd. at Virgil
No Cover Charge
Open from 5 till 3 a.m.

4th & HILL ST. Oaks Tavern Cafe MEt. 3866
FREE PARKING MUTUAL GARAGE
NOON • Attractive Revues • Entertainment • Dancing • NITES

PARIS INN
Unique Cafe of Los Angeles
110 E. Market St., Opp. New City Hall
Bert Rovere, Mgr.
French, Italian dinners, with grand opera. Italian street singing and dancing.
LUNCHEON DANSANT 75c
Open every day from 11:30 to 1 A.M. Closed Sundays. Phone VAndike 2965.

C. FRED HARLOW'S MOULIN ROUGE CAFE
1207 W. 6th St. at Lucas
Something doing every minute—dining and dancing until —?
Phone MU. 0785 or MU. 0500

NOTED FOR THE WITCHERY OF ITS FINE HOME COOKING
WILLARD'S
FORMERLY OF SEATTLE
Far Famed Chicken Dinners
Open 12 (Noon) to 1 a.m. OX. 2296.
9625 Pico Blvd. (Top of the Hill)
Follow Pico—You Can't Miss It.

Cafeteria Unique
3010 West 7th Street
Catering especially to those who know and appreciate good food—served without Frills—in an atmosphere of refinement—at very moderate cost.
Continuous Service 6:30 A.M. to 8 P.M.

LA PALMA
Cafeteria
Now in its beautiful
New Patio Home
615 So. Grand Ave.

VERN
COUNTRY CLUB
MEL AND
JANE JONES
DAVE SNELL
and his orchestra

LA CORONA
formerly the Elite
634 E. Colorado, Pasadena.
Luncheons—Teas
W. H. CHEATH

NIKABOB CAFE
WESTERN AVE. AT NINTH ST.
The Mecca of the famous commercial
65c; dinner, $1.25. Also
a la carte.

ESTRADA SPANISH KITCHEN
3330 Wilshire Blvd.
Phone WAsh. 8236
Home Cooked Spanish
Enchiladas
Chicken Tamales
Open 11:30 A.M. to 2 P.M. — 4 P.M. to 12 P.M.

75c—NO SUCH MEALS ANYWH
The "SAMOVAR" FROM THE MOUNTAINS TO THE SEA
FAIR OAKS and MONTEREY SOUTH

LAUREL GARDEN INN
12237 Ventura Blvd.
1 block west of Studio City
C. A. McDONALD, Prop.
Chicken & Steak
No Cover Charge

BRANDSTATTER'S CAFE MONTMARTRE IN HOLLYWOOD
Internationally famous—Where screen star and society leader gather for luncheon, dinner and theater supper

B. & M. TAMALE GROTTO
1884 N. Highland Ave.
Opp. School Auditorium. Open to 1 A.M.
THE FAMOUS TAMALES
Real Chicken Tamales
Hot Chili, always ready to
Also to take home

CARTHAY
Cafe Tea Room
915 Carrillo Dr., Carthay Center
$1 DELICIOUS TURKEY D
Served from 5 P.M.
Sundays and Holidays
Luncheon, 50c. We cater to parties.

LET'S GO TO
TAIX FRENCH RESTAURANT
Seating Capacity 225
321 COMMERCIAL ST.
POSTOFFICE

CAFE THEATRE
PARISIAN REVUE
GLORIFYING HOLLYWOOD'S MOST BEAUTIFUL

HOLLYWOOD'S ITALIAN VILLAGE
6728 Hollywood Blvd.
DINING DANCING ENTERTAINMENT
Noon and Evening
No Cover Charge
Italian V
423 W

Theaters—Amusements—Entertainments

WEST COAST THEATRES is unquestionably a significant trade-mark in the amusement industry—it is the luxurious way to entertainment!

THERE'S A BETTER SHOW AT LOEW'S STATE
FIRST TIME AT POPULAR PRICES WITH SOUND!
"WHITE SHADOWS IN THE SOUTH SEAS"
perfectly presented by MONTE BLUE, RAQUEL TORRES
A Metro-Goldwyn-Mayer Picture
A Cosmopolitan Production
Fanchon & Marco's HOTTER'N HOT Idea
CONLIN & GLASS—"WHOA"—IRVING ROSE—ERIK BYE
GENE MORGAN
JESS STAFFORD and his Brunswick Recording Orchestra
FOX MOVIETONE NEWS

"IN OLD ARIZONA" IS PERFECT!
IN ENTERTAINMENT
IN SOUND RECORDING
IN CAST & ACTING
IN STORY & DIALOGUE
IN DIRECTION ---
The first PERFECT TALKING PICTURE perfectly presented!!
with a perfect speaking cast! WARNER BAXTER—EDMUND LOWE—DOROTHY BURGESS
Story by Tom Barry
35¢ TO 1 PM
CRITERION

AND AT OTHER WEST COAST THEATRES
BOULEVARD Now Playing! "PREP AND PEP"
EGYPTIAN Now Playing! CLARA BOW "THREE WEEK ENDS" Paramount Picture
FRANK JENKS and BAND
FOX MOVIETONE NEWS
UPTOWN
FIGUEROA Today and Tomorrow! BUDDY ROGERS "VARSITY" Talkie Acts — FOX MOVIETONE NEWS
RITZ Today and Monday! "BROTHERLY LOVE" KARL DANE GEO. K. ARTHUR Talkie Acts — FOX MOVIETONE NEWS
MANCHESTER Today & Sunday! CORINNE GRIFFITH in "THE OUTCAST"—F. & M. Varieties SOL LOWE and STAGE BAND

HENRY DUFFY THEATRES
PLAYHOUSE GRANITE 1131
HENRY DUFFY PLAYERS PRESENT "DADDIES" with ROBERT McWADE
MAT. TODAY
BARGAIN MATS. SUN-THUR-SAT
EL CAPITAN GRANITE 1147
HENRY DUFFY PLAYERS PRESENT
"SO THIS IS LONDON"
EDMUND BREESE
LAWRENCE GRANT
LEAH WINSLOW-FREDERIC HOWARD
PRESIDENT TRINITY 0476
HENRY DUFFY SUGGESTS "TAKE MY ADVICE"
HARRISON FORD-EMERSON TREACY
GAY SEABROOK-MONTAGUE SHAW
A COMEDY SENSATION
BARGAIN MATS. SUN-THUR-SAT
SEATS ON SALE AT OUR BOX OFFICES BDWY. DEPT. STORE, MAY CO.

"FRONT PAGE" IT HAS KNOCKED THE TOWN COO-COO

LAST 2 TIMES TODAY
TONITE AT 8:15
MONDAY JAN. 14
DUGAN
FRANK CRAVEN
SHOW
STREET Vaudeville & Photoplays
WILTON & WEBER
DON CUMMINGS
LUPINO LANE MUSIC BOX REVUE DORIS EATON
Coffee Shops Cafeterias Hotels
Real Southern Cooking
JANE JONES
DAVE SNELL
W. H. CHEATHAM
TAMALES of HOLLYWOOD
TURKEY DINNER
Italian Village 423 West Eighth St.

PATHOS OF LOVE STORY STRESSED

"Shopworn Angel" Proves Sentimental Excursion Into Chorus Life

BY EDWIN SCHALLERT

Even though it is about the war, it's different.

The only view of the battlefield in "The Shopworn Angel" is in the form of a ghostly double-exposure. So those who think a picture dealing with the great European conflict is closely akin to poison, may perhaps view this somewhat pathetic impression of a rookie's love for a Broadway chorus kiddo with a certain amount of indulgence.

"Shopworn Angel" comes very near being a perfect picture, as pictures go. The only thing the matter with it is that somebody apparently got stage fright over the ending, and left it away up in the air, and threw in a talking, singing sequence in the hope of making everything fairly agreeable.

Personally, I could do without the dialogue in "The Shopworn Angel." Final scenes with the spoken word, after the bulk of the picture has been shown silent, burst upon one's ears with the sudden and disturbing effect of a calliope. The dialogue is intelligent enough in "The Shopworn Angel," what there is of it, but somehow it seems rather unnecessarily dragged into the otherwise enticing vista.

This is really a very pretty story that this film tells, and fairly sound and reasonable with Gary Cooper in the role of the young Texan. Nancy Carroll also gives a very ingratiating performance as the music show chorine, and seems destined for bright days as a film actress. Then, too, there is Paul Lukas as the chorine's "guardian," a highly finished actor, who is a worthwhile addition to any picture.

The plot has charm and sentiment. It deals rather pleasantly with the regeneration of the girl under the influence of the clumsy-footed country lad. I don't believe it would happen, but then, as I remarked before, there is Cooper to make it plausible.

The direction by Richard Wallace is on the whole effective, and at times very skillful. He has kept the portrayals in a smooth and even key, and has invoked considerable tenderness in the treatment of the romance. If you like to use your imagination liberally on the final outcome, you will enjoy the entire picture. This ending shows a visionary glimpse of the soldier falling on the battlefield, supposedly seen through the eyes of the chorus girl while she is in the midst of a rehearsal for the music show. There is no more definite hint than this that the outcome is tragic . . . if it is. Unresolved plots don't generally make satisfying pictures.

The stage show is Belascoesque in its tropical hothouse luxuriance, symbolic of "Blossoms," its title. Henry Busse is master of ceremonies, and trumpets several popular numbers. Dolores, Eddy and their assistant, Salmanoff, are the triumph with their daring acrobatic novelty. Dolores takes her life in her hands when she is tossed about by the two men during the series of choreographic poses. The various thrills afforded during this basketball game with the young lady, brought thunderous applause.

Blind to "See" "Old Arizona"

"Such perfect voice-reproduction and sound-recording as one hears in 'In Old Arizona' opens up a new world to the shut-in blind," declares J. Robert Atkinson, founder of America's Braille press for the blind which is located here in Los Angeles.

"The blind have been fairly good patrons of the speaking stage in the past," declares Mr. Atkinson, "but of course folk have seldom patronized motion pictures during the past thirty years.

"Now, however, a delightful new world is opened to us. Last night I attended a performance of 'In Old Arizona' with three blind friends. What a treat it was for us!

"As a result we plan to have a special morning matinee at the Criterion the 21st inst., with Warner Baxter as interlocutor. We are sending out invitations in Braille, the first time this ever has been done for theatrical advertising purposes, and the 250 blind folk in Southern California will read their invitations by tracing their finger tips across the raised dots.

"'In Old Arizona' is the perfect sound picture for the blind. I have heard several other talking pictures but thought that they would not be successful, so imperfect was both sound-recording and sound-projection."

Lane Schedules New Late Show

Stan Laurel and other stars have been invited as guests of honor for the special midnight performance of the Lupino Lane Music Box Revue at the Hollywood Music Box late this evening.

This show is given especially for the vaudeville performers from the local houses, for picture stars who have been working late at the studios, drama players from El Capitan, President, Belasco, Mason, Biltmore and other theaters, and those who for one reason or another, cannot attend the regular evening performance.

Saturday midnight at the Music Box brings more excitement than a table at Henry's, for this intimate revue playhouse is rapidly becoming a rendezvous of the "who's who" and "what's what" of Hollywood.

In addition to clowning in the many skits of the Music Box Revue, Lupino Lane will act as master of ceremonies and introduce surprise acts and special song numbers, with Carlton Kelsey's orchestra providing the accompaniment.

Oyez! Court Resumes Session

Florence Mason

Center of legal proceedings in "The Trial of Mary Dugan," will battle for her life on the stage of the Mason beginning Monday evening. The Bayard Veiller melodrama returns by popular demand.

"PREP AND PEP" NEW EXHIBIT

Swelling the total of screen juvenility by one, "Prep and Pep," a Fox film, took time to unfold itself yesterday afternoon at the Boulevard Theater. A simple, straightforward little narrative, never troubled with subtleties or psychological digressions, it marks another in the series of boy-and-girl stories which David Butler, the Ralph Henry Barbour of moviedom, turns out periodically for the Fox people.

Naturalness of acting distinguishes all sequences, with David Rollins, Frank Albertson, John Darrow and Nancy Drexel making it do so. Rollins plays the son of "Tiger" Reade, who acquired a formidable reputation when he was a star athlete at Culver Military Academy, the locale of the picture. To this school there comes now his boy, after a carefully sheltered life and a leisurely round of the European capitals with his doting mother. The school—and by that is meant everyone in it from the commandant down to the gym "rubber"—expects young Reade to emulate his father's example and carry the colors down the line to victory. He doesn't do it.

Not, that is, until he has become the laughing stock of his comrades; until, caught in an attempt to chuck the whole blamed mess by the simple expedient of running away, he has a heart-to-heart talk with the commandant and realizes that a Reade, though he may be down, is never out. Then—he does do it.

There is a great big forest fire to emphasize climactic values, nicely photographed and timed to set the spectators' nerves a-tingling, through which young Reade brings the commandant's daughter (didn't you know the commandant has a daughter?) and "Flash," the school bully and his own worst enemy. When it is all over, and the diplomas are distributed, we know that a Reade is a Reade for a' that.

Frank Albertson, who won a contract because of his work as Reade's buddy, performs with an entire absence of camera-consciousness and a genuine zest for his part and old Culver. David Rollins too, for that matter, is as unaffectedly winning as he was in "The Air Circus" and "The High School Hero"—and you know how winning that is. John Darrow is excellent as the bully.

The scenes "shot" at the military institution are picturesque, and skillfully blended with studio replicas. A vernal freshness pervades the whole, which passes the time pleasantly even if it does not accelerate it.

Art Hadley, the artist; Lynn Cowan, master of ceremonies, and others appear on the stage this week.

"Barker" Adds to Many Parts

Characterization in realistic form is the specialty of Milton Sills, who is now adding a new figure to his personal galaxy in the title role of "The Barker," First National's talking feature now playing at the Carthay Circle Theater.

He has been a pirate, steel worker, Klondike prospector, Foreign Legion adventurer, lumberman, war ace and many other types. His latest is that of a side show "spieler," or "barker," in the vernacular of the tent shows.

Sills's appearance is noteworthy in that, while little actual facial make-up is used, the expressions and loud attire complete an ensemble that is quite perfect, according to opinion. And with his voice, this talking picture gives him added opportunities to display his versatility.

MELODRAMA "COMES BACK" TO PLAYDOM

A powerful and convincing drama in Jules Eckert Goodman's "The Man Who Came Back," which has "come back" to Los Angeles theatergoers after an absence of many years. The play has not been given locally for approximately ten years, but as staged at the Lincoln Theater last night with the assistance of the colored Lafayette Players it appeared to retain its hold on an audience.

"The Man Who Came Back" is good entertainment, and, what is more to the point, it is well played at the Lincoln. Edward Thompson is cast in the title role and it is doubtful if he has ever given a better account of himself. The role of Henry Potter, who is "set adrift" by his millionaire father, is one worthy of a capable and sincere actor, and Thompson "fills the bill" admirably.

Evelyn Preer appears in the principal feminine role. As Marcella, the girl who seeks to bring Henry back from the brink of disaster and who becomes herself a drug addict, Miss Preer gives a worthy performance.

The rest of the cast includes Malcolm Patton, who, as Potter, Sr., deserves an abundance of credit, Laura Bowman, as usual, is capable, and entertaining performances are also given by Charles Olden, Bebe Townsend, Sidney Kirkpatrick, Arthur Ray, Monte Hawley and Lawrence Criner.

"WALKIES" FOR VARIETY

First came the movies, then the talkies. Now, according to the management of the Ocean Park Fun Palace, the "walkies" are coming into public favor. A dance marathon is being staged at the beach that so far has run more than 240 consecutive hours. The seven couples remaining out of the original thirty-four starters dance part of the time and walk the rest. Monday night team No. 15 of the "walkie" contestants will be married while "walking."

Dakotans Honor Doris Kemper

Doris Kemper was honor guest at a banquet given in the Biltmore last week by the University of North Dakota basket ball team.

Miss Kemper, who is essaying the role of Molly Malloy in "The Front Page" at the Belasco, is a North Dakota girl. And as some of the boys are fraternity "pals" of her brother, they felt that the young player was due the honor.

The boys turned out en masse at a recent performance of this riotous newspaper play and added excitement to the turmoil of the play by giving their college yells between acts.

Loew's Offers Film of Beauty and New Acts

In case you missed "White Shadows in the South Seas" when it played a big Hollywood theater recently, you may see it this week at Loew's State downtown.

The picture belongs on the "must" list. It is one of the most beautifully photographed productions of the year. Furthermore, it tells a story, dramatically and poignantly interesting, of the coming of the white man to the tropical isles of the South Seas.

Perhaps the greatest interest accrues not in the story, but in the authentic settings. W. S. Van Dyke, director, for Metro-Goldwyn-Mayer, took but a small company to Tahiti, where the scenes were photographed. Most of the players aside from the principals, Monte Blue, Raquel Torres and Robert Anderson, excellent in their respective parts are the Polynesian natives of the islands. Their work is charmingly refreshing and one of the memorable aspects of the picture.

A colorful stage show called "Hotter'n Hot" accompanies with the symbol of fire carried out in the dances, costumes and settings. There is one authentic "fire-eater" who gulps down whole mouthfuls of burning torch. Girls of the ensemble have as one of their numbers a fire dance carried out effectively against a background of brilliant chiffon drapes.

Conlin and Glass, lately seen at a local vaudeville house, with their "Whoa," are given the headline position of the show. Their act is of rowdy, mauling species, the lady pulling shirt, tie and sundry other articles of clothing off the gentleman, to a chorus of loud "Whoas" from behind the curtain. She really sings well and he can play, but with all the comic by-play going on, there isn't much chance to hear either of them.

The act that won the most applause at the late afternoon show yesterday and the one distinguished by the most merit was that of Franklin and Warner, who do an adagio specialty working in some trimly effective acrobatic work.

Irving Rose tap dances and shuffles, Jess Stafford leads the orchestra in "Under the Spell of the Blues" and a young man believed to be Erik Bye sings "O, Sole Mio." There are other dance specialties and some chorus work.

Conrad Picture Follows Novel

It pays producers to stick to an author's story when they translate it to the screen. Here's the case of "The Rescue," Joseph Conrad's novel of love on the Javanese seas. Of the many thousands who have viewed the picture, a good share have been readers of the Conrad book. Their opinion is generally that Samuel Goldwyn's production followed the intentions of the writer detail for detail, and their praise for this is evident in its quick popularity.

So well has the Ronald Colman vehicle been doing that the management has decided to hold it over for a third week. Lily Damita, who plays opposite Colman, has already found a permanent place on the American screen due to her work in "The Rescue." On the bill with this picture are the Gus Edwards all-color all-talking picture, "Songs of the Roses" and Movietone News.

"CLIMAX" AT BEGINNING

Renaud Hoffman, having completed casting "The Climax," will start direction on the Universal talking picture the early part of next week. Final preparations are now being made on the costumes and sets for the production under the supervision of Arch Heath. The picture will contain singing as well as dialogue and sound effects, Victor Schertzinger having written the theme song. Jean Hersholt is starred, with Antonio Moreno, Kathryn Crawford and John Reinhardt playing leading supporting roles.

Theaters—Amusements—Entertainments

WARNER BROS. THEATRE IN HOLLYWOOD
The FINEST PICTURE and BEST STAGE REVUE IN THE CITY
FANNIE BRICE IN A WARNER BROS. SINGING-TALKING PICTURE "MY MAN"
LARRY CEBALLOS REVUE "ORANGE GROVE"
FORSTEIN'S ORCHESTRA

FIGUEROA PLAYHOUSE FIGUEROA AT NINTH ST.—PHONE VA 7344
EVENINGS, 50c TO $2.50 WED. MAT., 50c TO $1 SAT. MAT., 50c TO $1.50 NO SUN. PERFORMANCES
FINAL WEEK, "THE BEGGAR'S OPERA." SAT. MAT., "POLLY."
BEG. MONDAY EVENING, JAN. 14 LOWELL SHERMAN in "THE GUARDSMAN"
Ferenc Molnar's Greatest Comedy
Seats selling at Box Office; Central Box Office, Auditorium, and all agencies, hotels, clubs.

Hurry! LAST TWO WEEKS
VINE STREET THEATRE GLADSTONE 4146
EDWARD EVERETT HORTON in "HER CARDBOARD LOVER" with FLORENCE ELDRIDGE

FOLLIES BURLESQUE AS YOU LIKE IT MAIN AT FOURTH
80 PEOPLE 80
40 DANCING BEAUTIES 40

EGAN THEATRE
HENRIK IBSEN'S MASTERPIECE "GHOSTS"
THRILLS—CHILLS—SUSPENSE
SPOKEN DRAMA EVERY NITE 50¢ $1.00 $1.50
50¢ MATS. 75¢ WED.-SAT.

BURBANK MAIN AT SIXTH
85 PEOPLE 85 WITH 45 YOUTHFUL DANCING GIRLS 45
BURLESQUE THAT IS DIFFERENT

LINCOLN THEATRE
Reserved Seats now selling
FAMOUS LAFAYETTE PLAYERS ALL STAR COLORED CAST PRESENTING "THE MAN WHO CAME BACK"
Nightly, 8:30
Mats Today 3 p.m. and Midnite

Theaters—Amusements—Entertainments

METROPOLITAN
TODAY 5
Doors Open at 11 a.m.
HENRY BUSSE
EDDIE MAGILL The Crooning Megaphone Boy
LA's FINEST ORCHESTRA
50¢
And now L. A. is going wild—breaking records—raving over this romance of the "Bad Girl" who never met the good man and the good man who had never met the "Bad Girl."
NANCY CARROLL & GARY COOPER in "SHOPWORN ANGEL" Paramount's Talking Singing
Directed By RICHARD WALLACE
INCOMPARABLE SENSATIONS
DOLORES—EDDY & SELMANOFF
PAUL KIRKLAND
ARTHUR BALL
FOSTER GIRLS
All in the Publix N. Y. Beauty Revue 'BLOSSOMS'

PANTAGES SEVENTH AT HILL ST.
LOS ANGELES' GREATEST AMUSEMENT VALUE
See! Hear!
Brave Men Battling for life While Wives & Sweethearts Weep
You demanded it! Here it is
"Submarine" A Columbia Picture
Sound Effects Beyond Belief
Noon Prices 25¢ Except Sun. & Hol.
PATHÉ Sound Talking NEWS
With the Pick of the world's Best Vaudeville
FILDE & ROYAL SAMOANS
Johnny Elliot & the Co-Eds

Most Thrilling of all LOVE THRILLS is this strange story of a man... a moon... and a gorgeous temptress... on the far-flung JAVA SEAS
SAMUEL GOLDWYN PRESENTS RONALD COLMAN
IN HERBERT BRENON'S "the RESCUE" WITH LILY DAMITA
Gus Edwards' REVUE in Technicolor
35¢
UNITED ARTISTS THEATRE BDWY. NR. 9TH

GALA MIDNIGHT MATINEE
TONIGHT AT 11:30
FESTIVE PREMIERE HONORING MEMBERS OF FILM INDUSTRY
NEW VERSION OF "NOAH'S ARK"
SPECIAL MUSIC - LIGHTS
STARS OF THE CAST IN PERSON
SID GRAUMAN & JACK WARNER JOINT HOSTS
WITH SPECTACULAR STAGE REVUE By LARRY CEBALLOS
3 more days and then farewell to this great Vitaphone epic.
GRAUMAN'S CHINESE
no advance in prices for midnight matinee

WANT-AD INDEX

Page.
LOST AND FOUND
SPECIAL NOTICES
TRAVEL OPPORTUNITIES
AUTOS FOR HIRE
SPECIALTIES FOR WOMEN
PERSONALS—Business
BUSINESS ANNOUNCEMENTS
EDUCATIONAL
CONTRACTORS, BUILDERS
WANTED—Help, Male
WANTED—Help, Female
WANTED—Help, Male, Female 13—
WANTED—Agents, Canvassers
EMPLOYMENT AGENCIES
WANTED—Situations, Male
WANTED—Situations, Female
WANTED—Situations, Male and Female
WANTED—To Rent
TO LET—Rooms
TO LET—Rooms and Board
TO LET—Housekeeping Rooms
TO LET—Apartments 13—
TO LET—Flats
TO LET—Houses, Furnished
TO LET—Bungalows in Courts
TO LET—Houses, Unfurnished
TO LET—Suburban, Beach
TO LET—For Business
TO LET—Miscellaneous
TO LET—Flats, Apartments and Houses, Furniture For Sale
AUTOMOBILES 14—
MOTORCYCLES AND BICYCLES
TRACTORS, Farm Implements
FURNITURE
MUSICAL INSTRUMENTS
RADIO
MACHINERY
FOR SALE—Miscellaneous
BOATS, YACHTS, ETC.
AIRPLANES
WANTED—Miscellaneous
SWAPS—All Sorts
HORSES, MULES, CATTLE
POULTRY AND SUPPLIES
PETS AND SUPPLIES
HOUSES—For Sale 15—
HOLLYWOOD
BEVERLY HILLS
WESTWOOD HILLS
[illegible]
GLENDALE
BURBANK
PASADENA
ALHAMBRA
SAN MARINO
EAGLE ROCK
HIGHLAND PARK
HUNTINGTON PARK
SANTA MONICA
CITY LOTS—For Sale
APARTMENT AND FLAT
BUSINESS PROPERTY
INDUSTRIAL PROPERTY
INCOME PROPERTY
SUBURBAN PROPERTY
BEACH PROPERTY
HARBOR PROPERTY
POULTRY RANCHES
COUNTRY PROPERTY 16—
MOUNTAIN AND CANYON
EASTERN AND NORTHERN
SAN FRANCISCO
SAN DIEGO PROPERTY
GOVERNMENT LANDS
OIL PROPERTY
ORANGE, LEMON, WALNUT
STOCK AND DAIRY RANCHES
ACREAGE FOR SUBDIVISION
WANTED—To Purchase Real Estate
FOR EXCHANGE—Real Estate
MONEY TO LOAN 17—
MONEY WANTED
MORTGAGES, TRUST DEEDS
MINES AND MINING
APARTMENTS, HOTELS
BUSINESS INVESTMENTS
BUSINESS OPPORTUNITIES
LEGAL NOTICES
TOO LATE TO CLASSIFY

WANT-AD RATES

EFFECTIVE DECEMBER 1, 1928

Rates per line insertion, 20 consecutive times, 24c Daily, 29c Sunday; 7 to 19 consecutive times, 25c Daily, 31c Sunday; 2 to 6 consecutive times, 28c Daily, 33c Sunday. ONE TIME, 40c Daily, 50c Sunday.

SITUATIONS WANTED, 7 or more consecutive times, 15c Daily, 18c Sunday; 2 to 6 consecutive times, 17c Daily, 20c Sunday; ONE TIME, 24c Daily, 27c Sunday. Advertisements for the subheadings "PAINTING, DECORATING, CARPENTERING," "DRESSMAKERS & SEAMSTRESSES" and "NURSES" are not classified as Situations Wanted Advertising and will be charged for at the General Want-Ad Rates, 40c Daily and 50c Sunday.

EMPLOYMENT AGENCIES, MOTION PICTURE ADVERTISING, etc., under any classification, 20 consecutive times, 26c Daily, 32c Sunday; 7 to 19 consecutive times, 27c Daily, 34c Sunday; 2 to 6 consecutive times, 30c Daily, 40c Sunday; ONE TIME, 43c Daily, 55c Sunday.

Advertisements on rate-holder rates on application.

Advertising rates from outside of Southern California on application.

MINIMUM CHARGE 3 LINES.

To estimate the cost of want ads count 5 average words per line. Words containing more than 8 letters should be counted as two words.

Advertisers should retain receipts given by The Times for payment of Want Ads, as no mistakes will be rectified without them.

Cancellation of advertisements before first appearance cannot be guaranteed to take effect until after the advertisements have appeared once. Countermands must be received by 2:30 p.m. for daily issue and 6 p.m. Friday for Sunday Times. Cancellation of advertising running cannot be accepted after 4:30 p.m.

Rates for display advertising will be furnished on request.

The Times will not be responsible for more than one incorrect insertion of any advertisement ordered for more than one time.

The inadvertent omission or incorrect publishing of advertising will be rectified only by cancellation of the charge made for the service rendered.

Friday, 6 p.m., is closing hour for the early issue of the Sunday Times.

WANT-AD COLLECTION BOXES may be found in the following buildings:

Associated Realty Bldg., 510 W. 6.
Board of Trade Bldg., 111 W. 7th.
Braun Bldg., 1240 S. Main st.
Broadway Central Bldg., 424 So. Broadway.
Bryson Bldg., 145 S. Spring st.
Byrne Bldg., 253 S. Broadway.
California Bldg., [illegible] S. Broadway.
Central Bldg., 108 W. 6th st.
Chapman Bldg., 756 S. Broadway.
Columbia Trust Bldg., 313 W. 3rd.
Cotton Exch. Bldg., 3rd & Main.
Douglas Bldg., 257 S. Spring st.
Delta Bldg., 426 S. Spring st.
Edwards & Wildey Bldg., 609 S. Grand ave.
Grant Bldg., Fourth & Broadway.
Haggarty-Wilshire Bldg., 800 So. Vermont.
Hellman (H. W.) Bldg., 4th-Spring.
Hellman (I. W.) Bldg., 411 South Main.
Hibernian Bldg., 4th & Spring.
Higgins Bldg., Second & Main.
Hillstreet Bldg., 615 S. Hill.
Johnson (O. T.) Bldg., 4th-Bdwy.
Knickerbocker Bldg., 642 S. Olive.
Lane Bldg., 5th and Spring.
Lankershim Bldg., 126 W. Third.
Laughlin Bldg., 315 S. Bdwy.
L. A. Ry. Bldg., [illegible]
Loew's State Bldg., 703 S. Bdwy.
Pacific Electric Bldg., 6th & Main.
Pacific Mutual Bldg., 523 W. 6th.
Pershing Sq. Bldg., 448 S. Hill.
Rives-Strong Bldg., 6th & Main.
Severance Bldg., 108 W. 6th st.
San Fernando Bldg., 406 S. Main.
Security Bank Bldg., 6380 Hollywood Blvd.
[illegible] Bldg., 735 S. Hill st.
Stack Bldg., 4th & Broadway.
Title Guarantee Bldg., 220 W. 5th.
Van Nuys Bldg., 210 W. 7th st.
Western Mutual Bldg., 321 W. 3d.
Wright-Callender Bg., 405 S. Hill.
Y.M.C.A. Bldg., 715 S. Hope st.

TIMES TELEPHONE
METropolitan 0700
TIMES MAIN OFFICE
Corner Broadway and First street.
TIMES BRANCH OFFICE
631 South Spring street.

LOST, FOUND, STRAYED—And Stolen —3

BAR PIN, platinum set with 2 small diamonds, in President Theater Saturday night, or between theater & May Co. garage. Rew. Ph. [illegible].

BRIEF case lost, containing law bks. Rwd. Chaille, Alhambra 6342.

CAT lost, large gray Angora male. Reward. OR. [illegible].

DOG lost, Beverly Hills, German police, male, sm. Name Von. Green collar. Brickner, OX. 9416. Rew.

DOG, male French bull. No collar. Boy's pal. Real dark brindle, looks black, sm. white spot on breast. Strayed from 6389 Crescent St. Rew. Ph. after 6 p.m. GA. 4046.

DOG lost, white wire-haired male terrier, 7 mos. old, left side of head black, black tail, red collar. Reward. MI. 4619. 6341 Rugby ave., Huntington Pk.

DOG lost, toy Boston terrier; last seen Sunset Blvd. & Descanso st.; main spot on neck, one white foot, black & brindle. Reward. [illegible].

DOG lost, small Mexican fox, brown curly hair. No hair under chin. Nose pointed. $5 rewd. 242 N. Olive.

DOG lost, Jan. 9, from 1478 Bedford st. Brown & white Boston bull pup. Child's pet. Reward. OX. 6552.

DOG lost, Jan. 8, female, small white toy poodle. Ans. to name Mitzi. OR. 6336. Reward.

DOG, fox terrier, blk. & wh. spotted, "Bobbie." Last seen on run. bd. of car, Marview & Figueroa. MU. [illegible].

DOG lost, male red Pekingese. Pet of crippled child. Reward for dog or information. DU. 2107.

DOG lost, near Ambassador. Brown Pekingese, with broken leg. Phone DU. 1770. Reward.

DOG, male police, large front teeth broken, fawn & dark color. Reward. CR. 3632.

DOG lost, Boston terrier, brindle, white on side of head; named "Buster." Rwd. 6307 Avalon Blvd. AX. [illegible].

DOG, Boston bull. 1746 Longwood Av. EM. 8675, 9 to 5 p.m. Reward.

DOG lost, black cocker spaniel. Female puppy. WA. 4560.

LOST, FOUND, STRAYED—And Stolen —3

DOG, Boston blk. brind. bull, white chest & side face. Rew. GA. 3627.

DOG lost, vicinity of 6th & Hazel; red chow female. Reward. TU. 2018.

DOG lost. Rewd. Large male Airdale. Light color. Mrs. Dunford, EM. 6849.

DOLLY, WEAVER MODEL C. LOST about JAN. 1—Ph. TU. 3618. $25 REWARD, 616 S. GRAND.

FUR. Large round, gray collar, lost on 6th st. between Western and Gramercy Place at 11 p.m. Saturday. Reward. 3980 W. 6TH ST. WA. [illegible].

GLASSES, black, shell rim, lost bet. Main & Broadway on Temple or on Vermont bet. Beverly & Oakwood. Rewd. 115 Temple. Rm. 912. TU. 3164.

JACKET, blue georgette, lost Bullock's or Hill st. Thurs. GA. 9731.

PIN LOST, DIAMOND AND SAPPHIRE BAR. REWARD. OX. 6231.

PIN, jade brooch, Marcasite monogram R.B.L. Pearl trim. OR. 0229.

PEARLS lost, graduated necklace. Hollywood or Culver City, Tuesday. Reward. 2492 Cheremoya ave. GL. 9434.

POCKETBOOK lost on Foothill Blvd., between Pasadena & Redlands. Varicolored wool pocketbook containing money & driver's license. Address Mrs. Joan Fast, Wissahicken Inn, Redlands. Reward.

PUP, white, wire-haired terrier, male; 2 black spots on side. Ans. to name "Pat." Reward. WH. 9236.

RING lost in or from Mary Louise Seventh-Grand to Seventh-Broadway to Hill-6th to Biltmore Art Gallery. Diamond solitaire, old style setting. Reward. PHILLIPS. phone EX. 2803.

RING LOST—Blue aqua marine circled with 8 sm. diamonds. Reward. Miss Terrebonne, MU. 9371. Sta. 322.

RING lost, opal, sur. 12 dia. Keepsake. Reward P.O. box 984, Sta. C, L.A.

RING lost, gold wedding. Engraved 5814. Reward. HE. 2297.

SPORT suit lost, 4-piece, at L. A. Athletic Club. Finder return to Mr. Keppen at club & receive reward. No questions asked.

STOCK, SINCLAIR OIL
Lost 20 Shares Common
NAME OF HENRY S. WOOLNER
Not transferable, all transfer offices and stock exchanges notified of loss. RETURN
HENRY S. WOOLNER
AMBASSADOR HOTEL. REWARD

WATCH, ladies', with leather strap, lost in theater in Roosevelt Bldg. on Jan. 10th. Reward. WH. 2516.

WRIST watch, gold, lost, probably near corner Beverly and Curson, Hollywood, Jan. 6. Finder call WEstmore 9432. Reward.

WRIST watch, lady's, at 630 S. Main, rear. No quest. Rew. CH. 3016.

MESH BAG lost, containing currency and merchandise order in Bullock's basement, Thursday afternoon. Suitable reward. Return Room 616, Water and Power Bldg.

LIBERAL reward for return of Hudson seal and gray Krimmer coat, left in automobile Jan. 7. Notify Tuplis & Harding, Inc., 316 Story Bldg. TRinity 5608.

FEM. police pup, 3 mo. old, name Gretta. 60 Westmoreland Pl. on Pico, 2 blks. E. of Vermont. DR. 6311. Reward.

POLICE dog, black and gray. Ears clipped. Answers to name "Prince." Reward. Phone WE. 3016. Mr. Taylor.

LOST between Glendale & Pasadena, tan suit case containing blue suit, etc. Ph. NI. 2427, Pasadena. Reward.

SPECIAL NOTICES—Miscellaneous —1

BETTER EARLY THAN TO MISS OUT. TELEPHONE YOUR SUNDAY ADS TO THE TIMES FRIDAY OR EARLY SATURDAY. METropolitan 0700.

IVORY bedroom set, mah. fireside bench, cheap. 999 La Mirada, San Marino. Wakefield 3886.

Baths and Massage —8-A

RAVALADIUM mineral baths, cabinet sweats, elec. treatments & chiro. Nurse in attendance. 709-711 Whittier st. DR. [illegible].

ELECTRO steam sweats, blood wash. Swedish massage. Reducing treat. $1.50 up. Dr. in charge. 1610 N. Vine. [illegible].

FASHION AND MANICURING. 10 a.m. to 9 p.m. Office 10, First National Bank Bldg., Culver City.

SUN RAY, chiro, massage, elec. and steam sweat. 543 S. Bdwy. Rm. 610. Hrs. 10 to 6. Sun. 10 to 2. TU. 6409.

MASSAGES, baths, chiro, spec. treat. for colds, grd. nurse, open daily. Sun. 653 S. Union ave. DU. 9283.

MASSAGE, baths, cab. sweats, sun ray, chiro. Exp. masseuse & nurses. Hrs. 10-10. Sun. 10-6. WA. 9327.

MASSAGE, vib. & Violet Ray. 618 Pantages Bldg. 7 & Hill. Hrs. 11-8. Exp. nurse.

CABINET baths, mass. & chiro. treatments. 234 Black Bldg. 320 W. 4th st. 10-6. Sun. 10-2.

MASSAGE, sun & violet rays, diathermy, cab. sweats. Exper. nurses. [illegible]

MASSEUR, masseuses, hours 10 to 7. 1253 Wilshire Blvd. (at Canon Dr.) Beverly Hills. OXford [illegible].

TRAINED nurse, masseuse, expert. Take patient my home. AT. 6574.

MASSAGE, electric current, ultra violet light. Exp. nurse. [illegible]

STEAM & elec. mass. & cab. Hrs. 10 to 6. Rm. 7, Hill Bldg., Culver City.

NURSE, masseuse, violet ray treats your home or mine. VE. 7029.

HIGH frequency. VIOLET RAY. 10-8. Mrs. Curtis, 822 W. 6. Apt. 1. 24 hr.

MASS., cab. baths, 10-10; Sun. 11-7. Expert nurse. 1257 W. 7th. MU. [illegible].

SCALP mass. & manicuring. 8th & Bdwy. Rm. 612, Orpheum Bldg.

TRAINED nurse, chiro. mass. 519 Pac. Bldg. 320 W. 32. 10 a.m.-8 p.m.

MASS., elec. cab. & needle spray bths. Exp. nurses. 434 S. Western. WA. 1709.

INSTITUTE Swedish massage. 223 Union League, 2nd & Hill. VA. 0278.

EXPERT massage, chiro. manipulation, your home. Dr. Molony. MR. 5321.

STEAM shower, bath and massage. 822 Black Bldg. 10-6. Sunday 10-4.

NURSE, MASSEUSE
OL. 7326.

EXPERT European masseuse. GL. 5424. Will go to your home.

NURSE, SPECIAL MASSAGE, MENTAL, NERVOUS. OXford 3439.

ELECTRIC cab. baths & massage by grad. nurse (colored). MU. [illegible].

MAS., Swed. cab. baths, exp. nurse. Daily 10-10. 1178 W. 6th. TU. [illegible].

[illegible] bath, mass. [illegible] W. 2nd st. Suite 205. 10-7. Op. Sun.

MASSAGE, baths, sweats, your home. John Otto [illegible]. OR. 9706.

Medical —8-B

Drs. SHORES & SHORES
323 W. 6th st. CATARRH, deafness, asthma, lungs, skin, blood, heart, stomach, kidneys, liver. Chronic diseases specialty 25 yrs. Consultation invited. Hours 10 to 7; Sun. 10 to 12.

MAN DOCTOR
Spec. 30 yrs. New methods. Quick results. Ex. free. 218 Douglas Bldg. 3rd & Spring.

VACANCY for doctor for year of 1929 now ready for applicants. Spanish Benevolent Society. Send application to Secretary, 800 N. Broadway.

TEST Dr. Potter's new eye. Health Plans. Dr.'s services. EM. 1250.

Sanatoriums, Hospitals, Etc.—8-C

ARE you alone? Invalid or aged, needing a ri. hm. with grd. nurse's care? Reas. rates. 1811 Gower. HO. 0131.

ARE you alone? Invalid or aged, needing ri. hm. with grd. nurse's care? Reas. rates. 1811 Gower. HO. 0131.

EL RETIRO Sanitarium, nervous, aged, conval. 5 acres beaut. gardens. $60 mo. up. 327 W. Regent, Inglewood.

GERMAN dietetic nurse's home, children, convalescent, elderly. BE. 6713.

REST HOME, 14th & Union. Invalids, convalescents or aged. BE. 2278.

REST HOME FOR INVALIDS
Exp. diet. care. 345 W. 27. AT. 9634.

Foot Specialists —8-H

FOOT specialist, young colored woman, graduate licensed chiropodist, seeks employment. Anyone interested please phone MU. 6387-J.

Any foot ailment. Ulcer or Ex-ma cured 1st visit. 40 yrs. exp. 633 W. 8th.

Theatrical —8-F

TALKING PICTURES
Motion picture studio wants men and women, all ages, to try out for screen acting. Apply at once. 6066 SUNSET BLVD. Offices 5, 6, 7 or phone HE. 3966 for appointment.

MOVIE oppr., new talent wanted at once. Now producing. Not a school. No investment. Suite 108, 861 Seward St., Hollywood. Daily 10 a.m. to 6 p.m.

DRUMMER wants dance or cabaret work; good singer; will travel. Address F, box 239, Times Office.

CHILDREN & adults for pictures. Room 15, 5823 Santa Monica Blvd.

MOTION picture prod. casting, & will interview adlts. R. 200, 861 Seward.

TRAVEL OPPORTUNITIES—Land, Water, Air —3-H

DRIVING 7-pass. Marmon to Oklahoma City about 15th. Room for 4 or 5. Share expense. Ph. MU. 2363. Patterson.

DENVER, Colo. Spgs. Take 2. Sedan. Mon. Share exp. & help drive. Anaheim 582-R.

DRIVING New York. Take 1 or 2. Share expenses. Must leave immediately. Sterling 8720, Pasadena.

TAKING week-end trip big sedan. Select your place and pay expenses. MU. 0211. Sta. 2267. Bob.

LADY will share expenses with couple driving vicinity Miami, Florida. 412 S. COCHRAN. Apt. 4. OR. 4749.

FLA., New Orleans, new Buick sedan. Take 2, share expense. DAVIS MU. 4675.

DRIVING Wash. Tues. Closed car. Take 1 or 2 share exp. UN. 2614.

WILL drive to Middle West for trans. Wm. Power, Oceanside.

I WISH to hear from parties going to Houston, Tex. WE. 3470.

TRAVEL OPPORTUNITIES—Land, Water, Air —3-H

EL PASO. Take 2, share expenses. GA. 8691.

OKLAHOMA City, Wed. a.m. Take 3, share expenses. TR. 0601.

AUTOS FOR HIRE—With or Without Drivers —3-E

U-DRIVE—50 makes to choose from. New Ford to Le Baron Lincolns. Lowest rates. $50 per month & up. Smith-Stanton, Inc., 1011 W. 7th st.

TOURISTS, ATTENTION! Will rent you my Cadillac phaeton for 2 or 3 months. Very reas. to reliable folks. CR. 5431, 1221 Kings Rd.

5 & 7-PASSENGER sedans and limo., with or without driver. 3600 S. Vermont. DR. 0841. Nights WA. 3322.

LATE model Packard sedan with competent driver. Know California thoroughly. DR. 5554.

WOMAN licensed driver with late model sedan. Rate $1.50 per hour. DU. 3754. Phone before 11 a.m.

LATE model sedans, coupes and roadsters. $75 per mo. No mileage limit. 1268 S. ALVARADO. DR. 2443.

PACKARD sedan, 7-pass. Owner driving. Long or short trips. OR. 3091.

LINCOLN sedan, owner drives; reas. rates. Culver City, 3005.

NEW Buick sedan, $1.50 hr. and up. With driver. 12 yrs. in bus. [illegible].

BUICK '28 BROUGHAM, MASTER 6, $150 MONTH. HO. 8391.

7-PASS. sedan, owner drives by day or week, reas. rate. ME. 7582.

PACKARD 7-pass. sed., like new. Owner careful driver. Reas. BE. 3487.

PACKARD 8 sedan, low rate.
Ph. VE. 5854. AT. 9770.

SPECIALTIES FOR WOMEN—Service and Shops —3-W

Beauty —3-WA

Why look old? When we can eliminate all wrinkles & give a youth complexion? Mouser's, 602 Brack-Shops.

Hair —3-WB

$5 Perm. Wave, Rose Gray
Beauty Shop, 617 W. 7th, TU. 8179.

O'ROURKE OF N. Y.
Perm. wave, $5. 617 W. 7. TU. 8179.

PERSONALS—Business —4

ARE YOU IN TROUBLE
OR DOUBT?
SPIRITUAL PSYCHOLOGY
Psycho-analysis of your life will solve business, domestic & personal problems of love, marriage, health changes, etc. Hours 10 to 5:30. Thursday evenings until 8:30. Closed Sunday. Special analysis of your life this week, $1. Studio of Psychology, 1824 WEST 6TH ST.

WILL rent our strictly modern ten-room furnished home in Salem, Oregon, to reliable parties for three months beginning February 1. Please give references. Address C, box 274, Times Office.

PARTY who saw Ford roadster hit Dodge coupe at Santa Barbara Ave. and Hoover about 9 o'clock Saturday morning, January 5, please phone Washington 4815.

$25 REWARD for present whereabouts of Mrs. Jennie M. Robinson. Last heard from at 318 S. Boylston st., L.A. Important information for her. Address F, box 150, Times Office.

CULTURED man or woman with $2500 can make big money exhibiting talking motion picture opera among clubs, colleges, fraternities. 6308 SUNSET BLVD., Hollywood.

MADE-to-order dresses, $3. Blouse & skirt ensembles, $4.50. Coats to match, $4.50. [illegible] free. Ph. Long Beach 663237.

WANTED—The address of MRS. VIOLA GREGO, formerly of Arcadia, Calif. Important message waiting. Address F, box 243, Times Office.

MEMBERSHIP in the Beach Club at Santa Monica for sale at considerable discount. Write P.O. Box 1080, Hollywood.

CASTING OFFICE DIRECTORY
Register for bits in pictures.
510 LANKERSHIM BLDG.

[illegible] my regular membership Pasadena Athletic & Country Club. Ph. Terrace 9183 or AN. 1181.

WANTED—$1000, 3 yrs. 10% int., bonus, secured by estab. business. Address X, box 392, Times Branch.

QUARTERS for convalescent or semi-invalid, practical nurse; massage if desired. OL. [illegible].

ALL CLUB MEMBERSHIPS, [illegible] sell on easy terms. Est. 1920. "Club" Bruce, Detwiler Bg. TR. 9920.

PHOTOSTAT copies of letters, legal documents, maps, etc., while you wait. So. Cal. Blueprint Co., 114 W. 3rd.

ALCOHOLISM relief. Refs. Health Service Inst., [illegible]. DU. [illegible].

FALSE TEETH REPAIRED. [illegible] Bryson Bldg., 2nd & Spg. TU. [illegible].

[illegible]

BOOKS WANTED FOR CASH
Any quantity. 316 W. 6 st. TU. 3713.

ASTROLOGY NEVER FAILS
Valaire, 7860 Sta. Monica bl. GR. 8170.

Inquiries, Missing People —4-A

$25 REWARD for present whereabouts of Mrs. Jennie M. Robinson. Last heard from at 318 S. Boylston st., L.A. Important information for her. Address F, box 150, Times Office.

BUSINESS ANNOUNCEM'TS—Miscellaneous —5

ALL CLASSIFIED ADVERTISEMENTS FOR THE SUNDAY TIMES MUST BE RECEIVED BEFORE 6:30 P.M. SATURDAY. GET YOUR ADS IN EARLY.

QUICK Sign Service—Call WA. 2949 or 363 S. Western. Call anywhere.

Patents, Patent Attorneys —5-M

INVENTIONS—I am in a position to finance meritorious propositions. Submit your ideas. L. W. Grout, Box 506, Ojai, Calif.

HAZARD & MILLER. Send for book on patents free. 5th floor, Central Bldg., 6TH & MAIN.

ADVICE free. 426 S. Spring. Room 416
O. O. Martin, Pat. Atty.

F. E. Maynard, Reg. Pat. Atty. 20 yrs. experience. Free infor. 315 W. 9.

R. L. BARTON, M.E., pat. attry. Mod. fees. Advice free. [illegible] VA. 3467.

HAVE you a patent with merit? If so see HURLBUT, 827 Stock Exch. Bldg.

WANT financial backing for patent, or will sell. 11206 ALABAMA.

MARTIN, Pat. Atty. 124 W. 4. Rm. 471. FREE ADVICE. MODERATE FEES.

Collection Agencies —5-R

BOSS Col. Agency, 445 Subway Term. Bldg. MU. 5047. No coll. no charge.

EDUCATIONAL — SCHOOL, College, Private Instructions —7

GOOD OPPORTUNITIES FOR TRAINED ELECTRICIANS

Visit National and find out about splendid electrical opportunities. Good future for trained electricians. Practical, intensive training in all branches qualifies you. See our big million dollar training departments. You work on big power plant equipment, actually construct big electric motors, repair all kinds of electrical jobs, build radio sets. Experienced, competent instructors train you right. 24 years' success training 30,000 men. Old established institution. VISIT SCHOOL TODAY.

Night classes every Monday and Thursday evening. The Coupon below will bring you complete information if you cannot visit us now. Use it TODAY!

NATIONAL ELECTRICAL SCHOOL
4006 So. Figueroa street.

Name .... Age ....
Address ....
City ....

ARTIST & sculptor, internationally known, will take a few priv. pupils. Instruction in own home if desired. Address F, box 113, Times Office.

TUTORING adults & children by experienced teacher, Calif. secondary cred. OL. 9836.

FREE SCREEN TEST &
FREE VOICE TEST
1329 GORDON ST. GR. 4191.

MODERN languages, academic fenc. 3 months. Captain Vic. 6583 Sunset Blvd. GRanite 2980.

WESTLAKE Latin school, H.S. & math also. 7345 Ocean View. DU. 2138.

CALIF. School of X-Ray. OR. 4278. Day & eve. classes start Jan. 15.

SHORTHAND in SIX WKS. GUAR. 806 BDWY. ARCADE. TU. 9166.

Dancing —7-C

DANCING
LESSONS 50C PER HOUR
PRIVATE AND PRACTICE
BEGINNERS' NINE-HOUR COURSE, $4.50
75c Strictly Private—75c
INDIVIDUAL TEACHERS
Palais De Dance
616½ S. Hill St.
PHONE TUcker 4354.

THE only private, exclusive ballroom school in L.A. No embarrassment. Strictly private lessons, 75c. EDDIE'S PRIVATE SCHOOL 520 S. BROADWAY. FAber 1797.

DE LUXE DANCING ACADEMY
ALL THE NEW 1929 DANCES
"3 ONE-HOUR LESSONS, $2."
Over Belasco Thea. 1056 S. Hill

Musical, Dramatic —7-A

JAZZ piano, saxaphone, clarinet, violin, trumpet, drums, banjo, uke lessons. Phone for circular. Winn-Kearney, 942 S. Broadway. VA. 8349.

VOICE trial free, by artist and teacher of European training. Mon. & Wed. afts. ORegon 4325.

PIANO teacher-composer. All ages. Studio 2716 S. Harvard. RO. 6818.

SINGERS now being selected for Hollywood Opera Co. GLadstone 8265.

EDUCATIONAL — SCHOOL, College, Private Instructions —7

Musical, Dramatic —7-A

VOCAL EXPERT coaches professionals, starts amateurs; church, home. Address F, box 89, Times Office.

PIANO, wonderful method, gent. teach; Pupils visited; reasonable. AT. 0420.

WANT accompanist, transpose at sight. GL. 4034.

GUITAR, steel, con. Hawn. Teach you play like native. 322 W. 17. AT. 6752.

Professions, Languages —7-B

SPANISH lessons, 3 mos. $5. Enroll now. Rivas School, 145 S. Broadway.

CONTRACTORS—And Builders —9

LINDBERG & NELSON
ENGINEERS & SURVEYORS
City or any locality. Las Vegas connections. Office, 3137 Garden av., L.A. Ph. OL. 3480.

WILL BUILD & FINANCE 100% ON CLEAR LOT. UNUSUAL PROPOSITION. PLANS TO SUIT OWNER. WILSHIRE INSURANCE & BROKERAGE AGCY. 4354 W. 3d. DU. 1356.

SO. CALIFORNIA WRECKING CO. New & second hand bldg. material. Good second hand corrug. iron. 426 E. SLAUSON. AX. 6984.

BERT DALE
Apts., stores, homes, built and financed. 7220 Beverly Blvd. OR. 1141.

CALL us for estimates on painting & paperhanging. Sherwin-Williams Pnt. Store, 1801 W. 7th st. DU. 0883.

EXPERIENCED painter wants work by day or contract. Work neatly done, without delay. YO. 0988.

GARAGE $45 up, any size, anywhere. Shell of small house, $150. 613 W. 84TH ST. A. M. WILSON. AX. 3781.

A. F. ELMQUIST & SON
Res. duplex apts. Stores built & financed. 455 S. La Brea. OR. 6607.

Remodeling and Repairs
Specialty. L. De La Croix. HO. 6528.

GEO. E. MILLER, BUILDER
101 N. Robertson, Bev. Hills. OX. 7404.

PAINTING, PAPERING & TINTING. CASH OR EZ TERMS. HU. 3216.

CARPENTER, all around; new or remodeling; day or contract. 892-511.

PTG., paper., carp., roofs., cash or EZ tms. H. A. Waite. TH. 2276. YO. 0642.

G. Wesley Taylor, 100% fin. 4-r. $1500; 5-r. $1700; 6-r. $2100. WE. [illegible].

$1300 WILL build complete 4-rm. frame house. Call Druce. HE. 6636.

PAINT, paper, tint. Expert. Low. Ref. Want work. [illegible] SU. 6707-J.

Cement Work —9-D

CEMENT MIXER FOR RENT.
OR. 4090. Eves. OX. 7439.

CEMENT wk., no job too lg. or small. Reas. Guar. wk. TH. 7744. YO. 4755.

Roofing —9-E

ROOFING, ½ pr. this week. Paints of all kinds. A-1 carp. $5. WE. 0831.

Sewer Work —9-H

SEWER connections 80c foot up. Bonded Contractor. 30 yrs. here. AN. 7130.

Hardwood Floors —9-K

FLOORS machine sanded, cleaned, waxed. Hansler, RO. 6923. EM. 7324.

WANTED—HELP—Male

ADVERTISEMENTS under this heading are restricted to those offering bona fide positions without any investment required. Positions requiring an investment will be found under the heading, "Investments Required." Educational ads will be found under the heading "Educational—School, College, Private Instructions," "Business Training Courses" and "To Learn Trades."

Miscellaneous —10

MEN
Capable of meeting the public, for permanent positions with a large corp. This work is not selling or soliciting and offers liberal drawing account. Apply at once to one of the following offices:
MR. EVANS, 1701 S. Grand Ave., L.A.
MR. PASTEUR, 320 Lawson Bldg., cor. Brand & Wilson, Glendale.
MR. CALDWELL, 208 Slavin Bldg., cor. Colorado & Fair Oaks, Pasadena.
MR. SHAFFER, 423 Guaranty Bldg., 6331 Hollywood Blvd., Hollywood.
MR. GLENN, 410 Edison Bldg., cor. 3rd & Main, Alhambra.
MR. BRADLEY, 320 Metropolitan Bldg., Long Beach.

SHEET metal worker, $9 day. Acetylene welder, $4.50 day. Ornamental iron blacksmith, 75c hr. or $40 wk. Cabinet maker, 90c. 2 bench moulders, 80c hr. 2 metal lathes, 75c hr. 2 squeezer moulders, piece wk. Lathe machinist, $5.75 day. Spring fitter, arts. Janitor, $70 mo., apt. Kennel man, $100 mo. Elderly porter, $30 mo., bd. Cook, country rest., $30 wk., bd. Milk house man, dairy, $70 mo., bd. Milkers, ranchhands, teamsters. Married machine milker, $115 mo. & house. Married orchard man, $3 day, house. MURRAY & READY EMP. CO. 504 Towne Ave.

MEN who are desirous of getting ahead, who are tired of plugging and getting nowhere. We have a proposition where, if you will properly apply yourself your earnings will be unlimited. We have a service that is absolutely required by every auto owner. Not accessories, but a bona fide, dignified service which you can really sell. In fact it sells itself. If you want to make real money come to C. M. C. 2300 W. Sixth st.

WANTED—Boys to sell The Register, national Catholic popular newspaper, outside Catholic churches each Sunday morning. Sells at 2 cents a copy, costs boys 1 cent, with return privileges on unsold copies. Boys need not be Catholics. Fastest growing church paper in nation. Write The Register, Box 1497, Denver, Colorado. Name church you prefer to sell at.

MILK PLANT SUPT.
Charge of milk and ice cream department. Must understand pasteurization, standardization, sterilization, testing. State experience and education you have, wages expected. Address F, box 145, Times Office.

ACCIDENT and Health Special Agent wanted, Los Angeles city duties only. Multiple line Casualty Company. Prefer man age 26 to 36, willing accept position small salary. Man interested developing independent insurance brokerage business prefer'd. Address X, box 389, Times Branch.

AUTOMOBILE HELP
Batteryman, electricians (mag. & gen.), [illegible], fender, body men, mechanics (truck & passenger), machinist (milling machine-shaper), sanders and rubbers, vulc. Ken Clarke's (Agy.) 423 VENICE.

PROMOTERS
New company, just organizing, requires services of a man of high caliber & good standing. An unusual opportunity for a good promoter & organizer. Interview by appointment only. WA. 7949.

A DOWNTOWN manufacturing concern in need of TWO wide-awake young men for their factory and stockrooms. Give name, address, phone, refs., experience and salary expected. Address X, box 362, Times Branch.

NEW corporation opening shortly in Los Angeles requires few married men not over thirty years of age for office, warehouse, sales, etc. State business experience fully and all essential details first letter. Box 1137, YUMA, ARIZONA.

FINANCE company wants young man of neat appearance, good character & education, capable of talking to executives. Give complete details of self in first letter with phone number. Address X, box 355, Times Branch.

UNMARRIED CLERKS for railroad commissary work out of city. Not already employed. Able to keep simple accounts and with knowledge of Spanish. Address Box 780, Arcade Stn., L.A.

FREE tuition in business school offered to reliable young man in return for light services. PACIFIC COMMERCIAL COLLEGES 909 S. HILL ST.

BRIGHT boy to work in railroad office. Chance for rapid advancement excellent. Must be neat and good penman. Apply 540 Pacific Electric Bldg. MR. TAYLOR.

WANT 2 exp. ranch hands over 35, one milker, married or single, for No. Calif. ranch. Phone Douglas 2201 (9-5.)

2 CAPTAINS out town, $140 each. Cr. exp. on sandwiches & chili. PACIFIC COAST RECORD AGCY. 428 ASSOC. REALTY BG. 6 & OLIVE

WANTED—MANAGER FOR OUR LEASE DEPT.
PRESWIN INVESTMENT CO.
2723 SO. HILL ST.

MAN to help in sales department. Good future for the right man. Steady work and good pay. 907 LOEW'S STATE BLDG.

WANTED—MANAGER FOR OUR EXCHANGE DEPARTMENT.
PRESWIN INVESTMENT CO.
2723 SO. HILL ST.

WANT young man as advertising manager, weekly paper. Best field in L.A. Good education & experience necessary. Call a.m. 5300 Wilshire Blvd.

OLD established auto firm wants young man with light car or motorcycle & side car for pickup & delivery. Address X, box 347, Times Branch.

WANTED—MANAGER FOR OUR HOUSE & LOT DEPT.
PRESWIN INVESTMENT CO.
2723 SO. HILL ST.

EXPERIENCED fertilizer man. Peat Land & Manufacturing Co., 6215 Pacific Blv., Huntington Pk. DE. 4541.

BOOKKEEPER, automobile experience, good future, $150. Mr. Hockersmith, 330 N. Los Angeles st.

NEAT, courteous yg. man., steady wk. No exp. req. $5 day easy. Apply Rm. 313, 253 South Broadway.

ORIENTAL schoolboy. Must understand plain cooking. Call RO. 3417.

HOUSE boy. Must be good driver. References. Good home. OR. 4518.

WANTED—HELP—Male

Miscellaneous —10

AUTO MECHS., FORD, all-around & others. Sheet metal man, fend. men. AUTO EMP. AGCY., 705 E. 8th st.

Store and Office —10-A

ACCOUNTANTS	
Oil production exp.	Open
Senior public, several	$200 up
Stock & bond, age 23-30	$150
A-1 retail store exper.	$175
Junior public exper.	Open
Trust & escrow exper.	$175-$200
TECHNICAL	
Geologist, young graduate	$150
Mech. drftsmn., mch. des.	$180-$200
Chemists & assayers, Mexico	Open
DEPARTMENT STORE	
Credit manager (2)	to $400
Radio dept. manager	$250
Wkrm. frmn., draperies	$300-$500
Buyer, dept. mgr., haberdashery	$300
GENERAL	
Stock record clk. 21-24	$100
Steno., clk., age 25-30	$140
Steno., asst. purchase agent	Open
Purchasing asst. A-1	Start $250
Driver, know city, 21-25	Open
Price clerk, A-1 exper.	Good
Traffic rate clerk	$150
Rate man, passenger traffic	Open
Radio technician, Gen. Elec.	Open
Burrs. bookkeepers, bank	$100-$125
Shipping clerk, stationery	Open
Bicycle messenger	$50
Add. mch. clrng. hse. clks.	$75-$90
Boys, H.S. grad., lv. hm.	$60-$70

Organization Builders' Emp. Agcy.
206 Chamber of Commerce Bldg.

LADIES' WEAR DEPT. MANAGER
San Diego Dept. Store opening a ladies' ready-to-wear dept. needs a manager-buyer, capable of taking full charge of the dept. Must be familiar with eastern and western markets, and with modern stock control methods. Compensation will be salary and bonus percentage. Apply in own handwriting, stating age, present employment and salary, past experience and all qualifications. Address F, box 224, Times Office.

WANTED for employment El Paso or Mexico, male stenographer, young single man of good education, habits and appearance. Write qualifications to American Smelting & Refining Company, 1106 Mills Bldg., El Paso, Texas.

YOUNG man for combination office & shipping clerk job in small manufactory. Must be accurate and efficient in operating typewriter. State references, age, salary expected in first letter. Address D, box 368, Times Office.

DISPLAY man experienced in creating high type modern windows for large shoe store. First consideration given to applicants who are at present showing best results. Give qualifications in first letter. Address D, box 371, Times Branch.

HOUSING foreman, supervision bedmakers, dormitories, teamsters, general clean-up in industrial town. Deputized, single, 40-45. $175. Hummel Bros. (Agy.) 529 Towne av.

AUTO. bkpr.	$175
AUDITOR, trust exp., young	$200
STENOS, several	$100-$115-$150

Los Angeles Com'l Service (Agcy.)
307 Van Nuys Bldg., 7th & Spring.

OLD responsible real estate firm has opening for Manager of Insurance Dept. Give complete record for past three years. Address W, box 453, Times Branch.

ACCOUNTANTS, seniors, semi-seniors and juniors. Local public accounting experience preferred. Call VA. 4878 for appointment.

ACCOUNTANTS, experienced seniors, by C.P.A. firm. Write experience, age, etc. Address W, box 433, Times Branch.

SHOE salesman	$35 wk.
STENO, A-1	$125

OCCUPATIONAL SERVICE BUREAU
(Agcy.) 412 Western Pacific Bldg.

ACCTS., SEVERAL	$150-$200
JR. CLERK	$60

L. A. EMPLOY. BUREAU (AGCY.)
618 CONS. BLDG. 607 S. HILL.

BKPR., acct., trust exp.	$150-$175
Typist-clerk, young	$20 wk.

815 Merritt Bldg. 307 W. 8th. (Agy.)

Business Training Courses—10½-A

YOU OWE YOURSELF
consideration. Learn vitaphone, custom building & more. Earn while learning. Terms. Day or eve. classes. Employment to grads. Enroll now. RADIO COLLEGE OF CALIF. 921 W. 8th. Open eves. VA. [illegible].

LEARN auctioneering, enroll now for Feb. term. Free catalogue, Amer. Auction College, Beverly Hills.

Salesmen, Solicitors —10-B

SALESMEN
PROPERTY THAT'S SELLING
COMPANY THAT'S GROWING AND GIVES MEN
More Opportunity
THAN THEY HAVE EVER HAD
Connect With Men
Who Are Making Money
Hollywood Riviera
DOES THIS MEAN ANYTHING TO YOU? IF so, call at
621 S. WESTERN AVE.
Before 11 o'clock
SEE EVANS OR MASTERSON.

Securities Salesman
Opportunity for man of character and ability to create strongest possible type of personal clientele among most substantial investors. Permanent connection with conservative financial house. Immediate income and participating interest. See MR. HUMBOWER, 909 Merritt Bldg.

4 MEN
Who Know How to Sell
Mechanics' hand soap, soap for general cleaning, soap for scrubbing office bldgs. and for restaurant use. A wonderful opportunity and a real money-maker. Apply
L. A. WIPING RAG CO.
817 LORD ST.

Salesmen
FOR SANTA MONICA BAY DIST. two territories with established clientele. Work by appmt. $42 to $48 per week to start to those who qualify.
REAL SILK HOSIERY MILLS
ROOM 206—650 SO. GRAND
"World's Largest Silk Hosiery Mills"

INTERNATIONAL manufacturer of automatic weighing machines has splendid opportunity for salesman from 30 to 45 years of age. Must have automobile. Man with specialty selling experience preferred. 414 So. Los Angeles St.

WANTED — High-class salesmen who are working, to sell as a sideline memberships that can be sold to friends as well as to clientele. This is worth your investigation. Big commission. Noah Beery, 1110 Guaranty Bldg., Hollywood.

CAPABLE aggressive men as distributors, can make unusual connection with manufacturing Co. doing big business nationally. A special inducement to wide-awake men. Phone EM. 1167 for appt.

CREW MANAGER WANTED
Experienced in building & loan bank solicitors campaigns. Profitable and permanent to man who can show record for production. Address X, box 395, Times Branch.

SALESMAN wanted for a patented wood and steel window. The best there is. Must be high-grade and thoroughly experienced and acquainted with architects and builders. Call Sacks, HO. 6770.

EXPERIENCED kodak and photographic supply salesman. Permanent position to right party. Reply giving experience & salary expected. Address X, box 357, Times Branch.

MEN with initiative and capable of being own boss, to sell Watkins Products. Net earnings $35 to $65 a wk. Call bef. 10 a.m., or write J. R. Watkins Co., 6327 Victoria av., L.A.

SOLICITORS, 5
For bottled water. New deal, nothing to sell. Can make good money. SEE DENISON, 618 W. 8th st.

SALESMEN—ITALIAN
We have an opening for an Italian or Italian-speaking American. For interview, see MR. HORNING, 312 Western Pacific Bldg., 1031 S. Bdwy.

EARNEST active Christian solicitors anywhere United States for orthodox outspoken magazine. Comm'sion and drawing account. Address F, box 36, Times Office.

MEN to sell auto insurance, all types, and to present an unequaled motoring service to the public. Unlimited terr. C. M. C., 2300 W. 6th St., L. A.

RESPONSIBLE distributors only. L.A. product. Hardware, jobbers, repeat. North & East, territory exclusive. "You'll be surprised." Hawes, 2820 S. Figueroa. Sun. a.m. also.

DEVICE attached auto headlights, better light, no glare, penetrate fog, retails $1.50, big sales profits proven. Call 519 West Pico st.

WANT first class used car salesman, references required. Apply Sales Manager, Don Lee, 655 E. Green, Pasadena. Phone Elliott 3415.

HOUSE TO HOUSE
SALESMEN WANTED
GOODAN-JENKINS
724 S. BROADWAY

YOUNG MAN—with sales experience for Los Angeles. 9 a.m. only. 816 S. FIGUEROA

WANTED—Crew managers with crews. Fast-moving deal. Top commissions. Mr. Johnson, Rm. 483, 815 S. Hill st.

SALES MANAGER for employ. salesmen, handle high class stock issue. 1000 RIVES STRONG BLDG.

WANTED—Salesman G.E. Refrigerators. Marsden Electric Co., Van Nuys.

5 SALESMEN, attractive proposition, grape juice products. 3217 Bev. Blv.

WANTED—HELP—Male

Salesmen, Solicitors —10-B

SALESPEOPLE—

IMPORTANT ANNOUNCEMENT
REAL ESTATE SALESPEOPLE
CAPISTRANO BEACH
Is Your Big Opportunity for 1929
PETROLEUM SECURITIES CO.
Are the owners and developers of this marvelous project. The enormous financial strength of its owners insures public confidence.

SALESMEN—WITH CARS
Experienced or Inexperienced.
Our Sales Will Be Tremendous. Beach property is at a premium. Shrewd buyers recognize the scarcity of well-located beach property. We have more prospects than we can handle. $1.50 per person cash haulage paid for taking our prospects to Capistrano Beach. We pay liberal commission also.

You will be taught real estate salesmanship by competent leaders under the direct supervision of Jas. E. Appleby. Our coaching will enable inexperienced men to earn good money while learning the business. Your success is our chief concern.

See Mr. Fricke, 3708 Wilshire Blvd.
or
T. C. Stanley, Rm. 335 Petroleum Securities Bldg.
714 West 10th, Los Angeles.
WAITES-SMITH COMPANY
Owners' Representative

Security Salesmen
Get On A Live Deal
That Is Selling
CAN USE A FEW MORE MEN.
CALL BETWEEN
10 A.M. AND 11 A.M.
GOOD LIVE LEADS EACH DAY.
Phillips
RM. 613 COMMERCIAL EXCH. BLG.
8TH & OLIVE.

SALESMEN
We are expanding our sales force. Several men of good appearance for permanent positions, calling on established clientele by appointment. $42 to $48 per week to start to those who qualify.
Real Silk Hosiery Mills
RM. 206, 650 SO. GRAND
"World's Largest Silk Hosiery Mills"

High-Class SALESMAN
wanted by one of the oldest and most substantial realty firms in Beverly Hills. Must be refined, cultured and accustomed to dealing with best class of people. References required. Address advertiser,
348 N. CANON DRIVE
BEVERLY HILLS

Representative
Now calling on Notion and Shoe Depts. on West Coast wanted by Mfr. of patented shoe trees. Only active experienced men should apply, giving full details and references.
The Selart Corporation
25-27 HOPKINS PLACE
BALTIMORE, MD.

SPECIALTY SALESMEN
Four or five for Los Angeles and adjacent territory to sell NEW ELECTRIC MEAT and VEGETABLE SLICER to grocers, butchers, delicatessens and all eating places, on easy terms. Right man can make good money. Liberal commission, of which 75% is paid on acceptance of order. Call at our display room, 512 E. 8th st., between 10 and 3 for interview. The A. J. Deer Co.

SALESMEN
Here's A Club Deal That Is Making Money
NO INITIATION FEE
Look Into This Money Maker At Once
323 ASSOCIATED REALTY BLDG.

Salesmen
For Pasadena and Glendale, two highly developed territories with established clientele. Work by appmt. $42 to $48 per week to start to those who qualify.
REAL SILK HOSIERY MILLS
ROOM 206—650 SO. GRAND.
"World's Largest Silk Hosiery Mills"

WANTED—A few good salesmen and saleladies, preferably with some selling exp., to call on stores & take orders for new Auction Bridge accessories of unusual merit. Good comm., good opportunity for advancement for better positions to those who qualify. Call between 9 & 11 a.m. Royal Products, Inc., 918 Riverside Drive, L. A.

SALESMEN—(2) Live wire, club membership salesmen, who know their business and are producers. This is a brand new set-up. Details are confidential, but if you want to make real money, see Mr. Scott personally at Whittier Park Country Club, 14300 Ventura Blvd.

MACHINERY SALESMAN—To sell mining and contractors equipment—new and used—in Los Angeles territory. State experience, references and age. Applications without information requested will not be considered. Address C, box 273, Times Office.

SALESMEN! $1.50 PROFIT ON $7.50 Selling a contract to protect earnings against illness or injury. Builds a substantial renewal income for you. Experience unnecessary. Inter-Ocean Casualty Co., Rm. 303 at 215 W. 5th st., Los Angeles.

PERMANENT position for 2 salesmen. Bank work, local bank. Can make $50 to $75 per wk. Rapid advancement. Good appearance and references required. Call Service Dept., 309 GROSSE BLDG., 124 W. 6th st. 10 a.m. No other time.

SALES PEOPLE
WE NEED YOU
Make 1929 your BANNER YEAR. Let us show you how to do it. Apply 1241 N. Vine St., mornings.

WANTED — Salesman experienced in store fixtures and store fronts. Must have knowledge of drafting. Apply by letter stating age, experience, former employer. Wheat Cabinet & Fixture Co., 1741 E. 15th st.

LARGE auto accessory manufacturer wants experienced missionary salesman to travel. Write fully, giving age, experience, salary expected, phone number and car you own, if any. Adress F, box 70, Times Office.

SALESMEN—LUCRATIVE POSITIONS await 2 live wires who are willing to travel. Com. daily with bonus assures real money. 411 S. Main, Rm. 400.

HIGH-class salesmen for high-class active property, close in. Liberal commission. Call Saturday or Monday morning. E. O. Hanson, 3739 Motor ave.

SALESMAN WANTED
Radio experience and car. Permanent connection. Opportunity for advancement. Apply in person. Room 507, James Oviatt Bldg.

SALESMEN, would you like to earn $100 weekly? If you are capable, we have a proposition that will make you independent. No real estate. Call 503 LINCOLN BLDG.

HIGH-class security salesman with a clientele to represent investment house on airplane issue. References required. Drawing account. Address X, box 465, Times Branch.

STRICTLY high-grade commission salesman to introduce new article in So. Calif. Must have reference. Address W, box 553, Times Branch.

WANTED—First-class salesman with experience handling novelties and fancy goods, for inside territory. See Mr. Kiser, 376 S. Los Angeles st.

WANTED—Live salesmen any age for new, fast selling electric flash sign to merchants. $10 daily. Money every nite. Call at 314 N. Ave. 61.

100% MEN—Room for a few more in the outstanding selling concern on the Coast. Address X, box 315, Times Branch.

GEN. ELECTRIC REFRIGERATORS
Need a few good men. 2 to 4 p.m. MR. GIBSON, 406 Architects' Bldg.

SALESMEN, APPLY ALL DAY
R. H. STROSNIDER ORG.
674 S. VERMONT AVE.

MAN—Exceptional opp. exp. insurance man. Mr. Cunningham, 1304 Merch. National B. Bldg., 6th and Spring.

SALESMEN WANTED
THE T. J. LAWRENCE CO.
416 Architects' Bldg., 5th & Fig'roa.

THE EDWARDS & WILDEY CO. ALWAYS WANTS GOOD SALESMEN. 905 FINE ARTS BLDG.

SALESMEN—study salesmanship; free night course. Phone RUSSELL, TR. 9801.

ESTABLISHED REAL ESTATE FIRM can use salesman for houses & lots. Also man for exch. dept. WA. 4563.

WANTED—HELP—Male

Salesmen, Solicitors —10-B

SECURITY SALESMEN

This corporation needs the services of high-caliber, clean-cut security men. Our 1929 campaign is under way. The company paid 200% in cash and stock dividends during 1928.

Read below, then affiliate yourself with the biggest and fastest selling project of its kind in Southern California.

—Regular monthly dividends now.

—1928 business in the millions.

—Enthusiastic stockholders.

—Thousands of local boosters.

—Hundreds of written indorsements.

—A steady stream of red hot qualified leads.

—Top commissions.

—High-class direct mail and energetic office co-operation.

—Sales running thousands a day and we haven't started.

Here is an unusual opportunity for high-class men. This firm has built a reputation for integrity and if you are a "high grader" do not call. If this truthful ad appeals to you, see us immediately at

Suite 516
704 S. SPRING ST.

SALES MANAGER AND SALESMEN
WANTED
FOR BIG ARIZONA DEVELOPMENT
We want a high class sales manager and several salesmen who can give good references to sell town and country property at Chandler, Arizona. Big national and regional advertising campaign now on. Thousands of inquiries coming from all parts of the United States. The livest real estate development in the Southwest. A long selling campaign and an opportunity to make big money. Call Sunday from 10 a.m. to 3 p.m. at the offices of the Chandler Improvement Company, 1410 Detwiler Bldg., Los Angeles.

READ THIS ONE
I have over 2000 acres tested and proven oil lands. Three wells now producing and will start three more each month during this year. I am not a promoter.

I want some man able to raise capital and to take hold with me for the purpose of putting this proposition in the class of the larger producers. It is more than a one-man proposition. I believe this is an opportunity anyone with money connections should not lightly pass up without further investigation. Address for interview, giving past accomplishments. Address F, box 72, Times Office.

SALESMEN FOR
BUSINESS PROPERTY
$800
Corporation with about one and a half million dollars' worth of close-in west side business property to develop at a major traffic intersection, wants two absolutely high-class real estate salesmen familiar with leasing and general brokerage business. Advertising support. Special commission inducements. Extensive building development. Apply in person Monday morning 9:30 to 12. 3001 West Vernon. Mr. Lasler.

ANNOUNCEMENT
I wish to take this occasion to inform my friends and former associates of my connection with the firm of BUNDY & ALBRIGHT, with headquarters at
3008 West Seventh Street
Dr. George W. Bunton
PHONE Fitzroy 4181.

SALESMEN
EXPERIENCED
NEWSPAPER, MAGAZINE, BOOK, INSURANCE AND SPECIALTY MEN MUST BE WILLING TO WORK—STRAIGHT SALARY. REFERENCES REQUIRED.
See MR. GLEESON
412 WEST 6TH ST.

SALESMEN
We are on KPLA. Want 5 good salesmen that can sell Mountain Lodge sites with country club membership. No job for a [illegible]. See Mr. Davis, 712 Pershing Square Bldg. 5TH & HILL.

Auto Salesman
Large organization just opening a new store in Hollywood. Highest commissions paid, full co-op. Advance depends on you. Call 5610 HOLLYWOOD BLVD.

SALESMEN to solicit accounts for collections. High-class work. Must have strong personality. Good commission. Call RM. 619, 145 SO. SPRING ST. Sat. 9 & 11 a.m.

SALESMAN in business broker's office to handle cafes & restaurants. Must be producer, good man will easily make $500 per month. Harrison, 4875 Hollywood Blvd.

WANTED: Neat appearing man with car. Apply at once. 1121 SO. HILL ST.

EXPER. ROOFING SALESMEN
Apply mornings, ATLAS ROOF CO., INC. 1045 W. JEFFERSON BLVD.

ADVERTISING salesman, subject to interview. Klein, 300 Roosevelt Bldg.

KEMPER RADIO CORP.
1236 SANTEE ST. L. A.

Trades —10-C

BOXMAKER wanted, permanent year-around position. Man with both hand and machine experience desired. In reply state age, experience and accustomed wages. Address Times, Box 871, Long Beach.

METAL FINISHERS
Capable of bumping out high and low spots on sheet metal panels.
WILLYS-OVERLAND PACIFIC CO.
East of Maywood.
P.E. Whittier car passes plant.

EXPERT furniture designer & detailer wanted. All periods. Reply stating qualifications. Good salary to qualified man. Address F, box 139, Times Office.

WANTED—Machinist for lathe work, only first-class men need apply. Western Drop Forge Co., 5701 S. Boyle ave., Vernon.

SHEET metal worker. Must be exp. on stage lighting equipment. 4494 E. 49th st. Central Mfg. Dist.

2 FINISH carpenters, ctry.	Open
Elec. welder, ctry.	$6.30

Hummel Bros. (Agy.) 529 Towne av.

MECHANIC, all around iron worker, experimental & production work. Also punchman. 685 S. RIO.

WANTED—Ten first-class sheet metal mechanics. Steady work. Southwestern Mfg. & S'ply Co., Phoenix, Ariz.

WANTED — Filipino barber graduate from barber's college. Donato Augustin, 704 Oxnard Blvd., Oxnard, Cal.

VULCANIZER to run tire shop on shares. 4321 Kansas ave. VE. 1347.

SHOEMAKER, very good proposition to right party. 5107 S. Central Ave.

HEATER for forge furnace, hammer helper. Ph. AN. 4152.

Commercial Art Instructions—10-CA

AMATEUR ARTISTS
Unusual opportunity with the world's largest commercial art firm—MEYER BOTH CO. — for spare-time training. All materials supplied. Call or write for free illustrated catalogue.
STUDIO OFFICE
916 W. P. Story Bldg.
6th & Bdwy. Open eves. till 9.

To Learn Trades —10½-C

WELDERS wanted, 2 students. Opening when trained. $1 per hr. Kerr's Welding School, 1816 W. Slauson.

LEARN acetylene & electric welding. 6 D.C. mach. 12 acet. outfits. School of Welding. 7421 S. Alameda.

LEARN WELDING—
Mack's School, 126 W. Washington.

Hotel, Restaurant, Club—10-E

COOK, club, $150, fd. Col. janitor, $90. Janitor & maid, $150, apt. FRY AGCY., 405 So. Hill st.

Farm and Garden —10-H

EXPERIENCED gardener for small place who will also do some housework. All or part time. State salary and experience and give references. Address W, box 311, Times Branch.

Investment Required —10-K

ASSISTANT to help manage Hollywd. bus. Easy work, light duties, exp. unnec., about $65 wk. at start. Sm. inv. 5338 HOLLYWOOD BLVD.

PARTNER, auto, battery, elec. radio & ignition bus.; exper. unnec., will teach man mechan. incl. About $60 wk. Sm. inv. 5338 Hollywood Blvd.

YOUNG man as helper in busy auto serv. sta. No exp. nec. if worker. Opp. mk. $10 day. $125 req. for int. Come ready to work. 817 S. Grand.

AUTO serv. stat. helper, exp. unnec. if willing wkr. $12 day. $125 req. Brokers, don't call. 927 S. Olive.

PARTNER, old est. tire business, experience unnecessary. Small investment. N.E. Cor. 60th & Bdwy.

HELPER, auto service station. No exp. nec. if worker. Opp. to make $10 day. $100 req. for int. 518 W. 9th.

HELPER auto service station. Exp. not nec. Opp. make $12 day. $100 req. for int. 416 W. 9TH.

WANTED—HELP—Male

Investment Required —10-K

MANAGER for established manufacturing business who can purchase 8% treasury stock as working interest and investment. Salaried position. Closest investigation invited. Applicant must be experienced and well recommended. Write experience and qualifications to address G, box 3, Times Office.

MONEY FOR YOU AT HOME—Men & women can earn $15 to $25 a week in spare time writing showcards. No canvassing or soliciting. We instruct you & supply you with work. Write today. The Menhenitt Co., Ltd., 136 Dominion Bldg., Toronto, Can.

WANTED—Trusty helper for light inside and outside work. $200 month. Experience not necessary. $275 required. Well secured. Call 3923 S. Vermont ave.

HELPER wanted with some money, well secured and well-known highly estab. paying indust'l business. Sal. $75 week besides int. Bank ref. Owner, 355 S. Broadway, Rm. 301.

WANTED—Electrician who understands electrical contracting in a motor shop. Investment required. Old reliable firm. Address F, box 197, Times Office.

IF you are interested in making $400 to $600 per month in a business of your own on an investment of $300, see MR. BUTLER, 1610 [illegible], at 8:30 a.m. or 4:30 p.m.

YOUNG man to manage serv. dept. in big downtown storage garage; exp. unnec. Oppor. to make $60 wk. Very small inv. req. Call 1100 S. Hope.

MAN for light office work. Salary and share profits. Small inv. nec. Call fr. 10 to 12 a.m. 1233 So. Hill.

ADVERTISING salesman, manage lecturer; wond. opp. Small inv. Must be able to travel. Long Beach 663237.

HELPER, Hollywd. super sta. Can make $10 day. Exp. unnec. Steady worker. Sm. inv. 5919 Hollywd. Blvd.

MACHINIST helper, young man; good habits; salary; great opportunity. $1000 req. 10603 S. Main. TH. [illegible].

HELPER for my busy rabbit ranch. No exp. req. Small inv. 817 S. GRAND.

MEN for sign work. No exp. nec. $7 to $9 daily. $15 req. 5963 S. Hoover.

WANTED—HELP—Female

ADVERTISEMENTS under this heading are restricted to those offering bona fide positions without any investment required. Positions requiring an investment will be found under the heading, "Investments Required." Educational ads will be found under the heading "Educational—School, College, Private Instructions," "Business Training Courses" and "To Learn Trades."

Miscellaneous —11

LADY
For permanent connection with large organization. Must be at least 30 yrs. of age. Prefer one unincumbered. For proper qualifications we offer SALARY & EXPENSE ACCOUNT. Duties require self "confidence" and good business judgment. Interviews "9" to "11:30." Miss Sinclair, 630 S. St. Andrews Pl. at Wilshire.

LADIES—SALARY
Cash Bonus, Prizes And Commission
ON EVERY DEAL YOU MAKE
Come in and talk it over. Wonderful property.
NO SALES RESISTANCE
CLIFFORD F. REID, INC.
621 S. WESTERN AVE. W CAR.

MANAGER'S ASSISTANT—
This large well known realty firm has a worth while steady position open to a tactful woman. Experience not essential. What we are looking for is appearance, ambition and a winning personality. This position commands earnings far above the average. Interviews till noon only. 3877 W. 6TH ST.

AN attractive position open at once for ex-teacher, substitute teacher or one especially interested in children. Age 25-45; pleasing personality, free to leave city. Position permanent and will pay successful applicant $200 per month. Phone for appointment, Mrs. J. Nagel, Clark Hotel.

TO SELL USEFUL WONDERFUL INVENTION
What every cigar smoker needs. Patent applied for. Owner of factories or millionaire. Here is your fortune. Address D, box 204, Times Office.

LAUNDRY HELP
1 marker, 1 distributor, 1 press opr., 1 mangle girl, 1 bosom press operator, 1 hand ironer, 2 drivers. 203 E. 7th st. (Agency). TU. [illegible].

CORPORATION has exceptional opening for well educated energetic lady; permanent, $1500 first year, make it worth it. Address Dept. M, W. M. Garland Bldg.

LADIES, make money at home, painting silk novelties for us. No exp. nec. Everything free except paints. Easy. Steady Work. Good Pay. E. MORIN, 122 W. 3rd st. Rm. 321.

WE have many calls for beauty operators and can place a number in good positions as soon as capable. Calif. School of Beauty Culture, 525 So. Broadway. Entire 5th floor.

FIELD SECRETARY
Lady to assist in high class work. Very remunerative. Call in person between 9 & 11:30. 635 N. Western.

WOMAN to help in sales department. Good future for the right party. Steady work and good pay. 907 Loew's State Bldg.

4 MAIDS, hotel resort	$40, R.B.
Waitress, help hall, out	$40, R.B.
Waitress, cafe, out	$70, R.B.

Hummel Bros. (Agy.) 529 Towne av.

WANTED — PRESS OPERATOR ON FINISHED WORK. MUST BE EXPERIENCED. APPLY MORGAN LAUNDRY SERVICE, INC. 915 YALE ST.

EXPERIENCED child's nurse, white, Protestant, of good education, to care for 3-year-old boy. Start at $60 month. Call Mrs. Wyatt. [illegible].

MIDDLE-aged lady of refinement wanted to assist in salework. Call 636 W. 6TH ST. mornings only.

WAITRESSES, cooks, domestics in and out of town. Greene's Agency. 229½ S. SPRING.

CASHIER under 30, with clear [illegible] exp. $65. Pacific Coast Record Agcy. 428 Assoc. Realty Bldg., 6th-Olive.

COMPETENT cook & house work. Two adults. $65. Refs. 419 Roxbury Dr. OX. 5638.

TRAINED nurse or graduate masseuse in doctor's office. Call between 12 & 2, suite 716, O. T. Johnson Bldg.

WOMEN just arrived, [illegible] GERTRUDE [illegible] GEORGE, [illegible] Grand.

LADIES (4) for [illegible] No exp. req. $8 day easy. Apply Rm. 313, 253 South Broadway.

COUPLE WITH CAR for PACKARD HAT CO. DISTRICT. Ph. WA. [illegible].

LADIES, neighborhood agents. [illegible] com. Call 1003 Pac. Nat'l. Bk. Bldg.

LADIES to work fancy pillows & emblems. Home work. 1731 W. 7th st.

Store and Office —11-A

YOUNG woman between 21 & 30 for advertising & style work in local retail store. Must have good education background & thorough familiarity with copywriting, layouts & other advertising work. Good appearance, personality & ability to meet people, basis for style work. Nominal salary to start, with good opportunity for advancement. Give full details & salary expected. Address F, box 124, Times Office.

YOUNG lady, Christian, as secretary and general assistant to fiction writer. Must be rapid & accurate typist and stenographer, well educated. College graduate preferred. Salary $25 weekly to start, with rapid advancement for efficient work. Apply by letter stating age, religion, business exper. & schooling. Address W, box 556, Times Branch.

BKPR., steno., east dist.	$110
STENO., young	[illegible]
STENO., learn Burroughs	[illegible]
BURROUGHS calculator	$100
Comptometer, stock records	[illegible]-$100

Organization Builders Emp. Agcy.
206 Chamber of Commerce Bldg.

PRIVATE secretary and stenographer between ages 20 and 30 years; must be thoroughly competent. $25 week to start, some knowledge bookkeeping essential. Work at Santa Monica. Apply Rm. 320, Ins. Exch. Blg., L.A.

STENO., stock & bond	$110
STENO.-SECY., nr. Hollywood	$100
STENOGRAPHER, ½ days	[illegible]
DENTAL asst., speak Spanish	[illegible]

CONSOLIDATED AGENCIES, INC.
215 W. 7th ST. (AGY.) SUITE 331.

STENO., Burr. opr., whlse.	$85
STENO., COST CLK., trans.	$100
CASHIER, hotel, front ofc.	Open
HALF-DAY STENO., Holly	$35

PACIFIC AUDIT & SYSTEM CO.
829 Story Bldg. (Agcy.) 6th & Bdwy.

YOUNG woman with experience handling export documents, good typist, accurate with figures. Permanent. State experience and age. Address W, box 341, Times Branch.

HIGH grade asst. bkpr., typist, age [illegible]. Gd. education. Home environment. Bus. pers. Keen intellect. Gd. penmanship. Exp. figures. Rm. 824, Pac. Finance Bldg.

STENO., UNDER 25	[illegible]
Lt. steno., size 16 model coats	[illegible]
LEGAL STENOS	$100-$125
Steno., auto claims exp. temp.	[illegible]

Collins Agcy., 1234 Loew State Bldg.

STENO., Beverly Hills	Open
STENO., under 30	$110
CASHIER bkpr., compt.	[illegible]

Los Angeles Coml. Service (Agcy.)
307 Van Nuys Bldg., 7th & Spring.

BURR. bkpr., A-1 exp. Yng. $90. Golden Rule Agcy., 545 S. Spring. Rm. 326.

COMPTOMETER	$100

BUSINESS WOMAN REG. (Agency)
620 Hollingsworth Bldg., 6th & Hill.

TELEPHONE solicitor, experienced and aggressive. Good voice. $15 & commission start. Phone WA. 6410.

STENO., EXPORT EXP.	$150

SUMMERS & SUMMERS (AGENCY)
412 CONSOL. BLDG. TR. 0146.

STENO., DOWNTOWN	$110

815 NEW ORPHEUM BLDG. (AGY.)

WANTED—SITUATIONS—
Male

Trades —15-C

PLASTER patching done, first-class work. DE. 3637.

Chauffeurs, Teamsters —15-D

CHAUFFEUR, white, Protestant, 40 yrs. of age, 20 yrs. experience, excellent references. Eleven yrs. with last employer. (Deceased.) Willing, cheerful. Phone TRinity 1061. JOSEPH CROW.

COMPETENT reliable chauffeur, white, single, desires first-class position, 5 yrs. with last employer, 7 yrs. with previous employer in East. Call PRICE, ME. 6027.

CHAUFFEUR, steady young Swiss, 4 yrs. exp. Knows city, drive any make car. Clean habits. Will stay on place or otherwise. Excellent ref. Call before 9 a.m. or after 2 p.m. WE. 3593.

COMPETENT, single, white American chauffeur wants driving position with private family. Go anywhere any time. Best of reference. Call DUnkirk 3635. Ask for Paul.

CHAUFFEUR-mech., white, single, honest, careful, obliging, desires private position, exper. on all high-grade cars, 3 yrs. on last local job. Phone OL. 7636.

JAPANESE chauffeur wants position. Private family, 15 yrs. exp. high grade cars in L.A. Best ref. Frank. TU. 4853.

FILIPINO chauf. 13 years' exp. any make of high grade cars. Do hswk. or grd. Best refs. Call Jack. Room 139, Phone MEt. 5882.

FILIPINO chauf. with uniform, well exp., do hswk. 6 yrs. in L.A. Can dr. any car. Best local refs. ME. 1160, Rm. 22.

CHAUFFEUR, expert driver, mechanic, single. 15 years' experience, excellent references. Go anywhere. Gittins, 724 S. BEACON AVE.

AL MA... wishes position as chauffeur, butler, or houseman. Very capable. Best of L.A. references. Call UN. 4401.

UNIVERSITY student of good family desires position driving afternoons. Careful, experienced driver. Highest references. OR. 2913.

CHAUFFEUR, 10 yrs.' exp., white, married, reliable & steady, very best local refs. CApitol 1461. 2140 Vallejo st., L. A., Baker.

CHAUFFEUR, white, 33, married. Uniform. Drive any car. Reliable. Ref. DR. 3884, Apt. 32.

CHAUFFEUR, exp., courteous, obliging, mechanic, thorough as butler, single. References. EM. 2440.

MARRIED man, chauffeur, serv. stat. work, garage. All-around man. A-1 refs. VE. 9611, ask for GEORGE.

A-1 WH. chauffeur & mech. 21 years' experience. Drive any make car. Local ref. Call EXpo. 0527. William.

JAPANESE young man, 25, chauf. & gardener or housework. Tom. OL. 0804. City refs.

A-1 COLORED man wishes position as chauffeur, waiter, private family. Can drive any car. AX. 3912.

JAP. chauffeur wants position in priv. family. Exp. mechanic. Refs. DR. 3290. Call Joe.

JAPANESE chauffeur-mechanic wants position, priv. fam., good refs. 4 pos. 18 yrs. Frank Nishi. ME. 6361.

CHAUFFEUR, white, sgl., thoroughly exp. Drive any car, go anywhere. Best refs. AT. 9015. 1439 S. Flower.

YOUNG Swedish man desires position as chauffeur or gardener. Local references. Jacobson. ATlantic 7509.

CHAUF. MECH. 10 YRS. LOCAL EXP. WANTS PART TIME DRIVING. REAS. RATES. MU. 3147. R. 314.

FILIPINO expert driver wants work. Best ref. Call AT. 9627.

CHAUFFEUR, house and yard man. Good ref. AX. 3831.

RELIABLE young man will drive for good family. Refs. UN. 1530.

CHAUFFEUR or garage work, young colored man. HU. 4711-M.

CHAUFFEUR, colored, reliable, sober, industrious. Best ref. Ph. AX. 8552.

CHAUFFEUR, col., desires position. 8 yrs. exp. Know city. MU. 2627-W.

CHAUF., exp., ref., good worker, anywhere, reas. wages. AT. 7669.

YOUNG man, exper. chauf.-driver, handy man. Refs. 590-279.

FILIPINO, exp. chauf., houseboy; city ref.; go anywh. MU. 0729, Apt. 3.

COURTEOUS, exp. part Haw'n chauff. desires work 1-6 p.m. Ref. OL. 3251.

COLLEGE boy will chauf. p.m. or eves. $10 week. TR. 8491.

EXP. chauffeur, good city references. Phone EM. 8540.

JAPANESE chauffeur wants position. Careful driver. Ph. ME.6362. Harry.

CHAUF., age 37, Germ., 9 yrs. experience. MU. 0504.

EXP. col. chauf. & houseman, knows city, wants pos. priv. fam. HU.0779-J.

EXP. col. chauffeur wishes pos., with private family. AT. 8096.

CHAUFFEUR, young man, knows city. Good mechanic. Go anywh. MU.2867.

FILIPINO driver wants work anywhere. Ph. MR. 7683, room 40.

Filipino, exp. chauf.-gard. hse. cln. excl. refs. Bx. 1352, Sta. "C," L.A.

Hotel, Restaurant, Club—15-E

HOTEL night clerk, elderly man desires position. Local ref. Kennedy, 526 Stanford Ave. ME. 7865.

CHEF, A-1, experienced in institutions, hospitals and clubs. Know Kosher diet. EX. 6622.

COOK, German, 34 yrs. exp., all branches & pastry. Ebner, 6517 Selma, Hollywd.

WISH position as houseman in hotels or apts. Willing worker. VA. 0425.

EXP. col. man, hotel or apt. engineer man. AX. 5642.

Professions, Vocations —15-F

A-1 DRAFTSMAN and designer of homes, apts., etc., with thorough knowledge of building and L.A. realty values wants position with builder. Can meet clients, handle deals, estimate & supervise building. Will accept small salary to start. BE.6430.

MECH. engineer, 40, Polytechnic graduate. Thorough practical shop exp. Address F, box 201, Times Office.

DRAFTSMAN, experienced mechanical detailer, engineering graduate, desires position. DU. 2286.

MASSEUR wants private work. Address F, box 78, Times Office.

Farm and Garden —15-H

YOUNG man, 31, single, ranch hand, gardener, anything, good driver. L. Marshall, 780 Redondo, Long Beach. Ph. 343-383.

AN active elderly man wants work on chicken ranch. Work reasonable. Ref. Address E, box 115, Times Office.

RELIABLE Amer. gardener, 15 yrs.' Calif. exp., handy with tools, have own hauling outfit. Phone Colo. 1437. Bossell. Private place.

LAWNS raked, fertilized, seeded, garden work. MR. HUNT. 589-958.

PRUNING, landscaping, white gard. Care of private place. TU. 6145.

YOUNG Scotch gardener wishes private position. Ph. WA. 5306.

LAWNS RAKED BY MOTOR. HU. 4630.

MARRIED man, work on dairy or ranch, exp. Ad. 1141 E. Florence av.

ALL kinds of gardening done by exper. gardener. HU. 3568-W.

YOUNG man wants work on priv. estate, gardener & caretaker. AT.5631.

House Servants, Caretakers—15-J

EXPERIENCED clean young man, position as general houseworker. Good cook. Willing to do yard work also. Salary $60 mo., room & board. Address W, box 304, Times Branch.

MIDDLE-aged man desires job around house and yard, excellent house cleaner, small wages, day work. ME. 8662. RM. 41.

COL. houseman, reliable, economical and very polite. Well exp. in housework. Can drive car. Phone HU. 7779, ask for room 202, please.

WANT room & board or small pay jobs, part time, for reliable white student, willing to do anything. Call MR. MOFFATT, AX. 2041.

JAPANESE will take entire charge for gentleman's place. Good cook, also first-class chauffeur and butler. Best references. Harr, OX. 7817.

CHINESE young man wishes work in private family. Address F, box 37, Times Office.

GOOD Japanese butler, position as valet. Ref. Excellent cook. Also object nice steady place. TU. 1582.

FILIPINO wants schoolboy work, city. Call AT. 5163.

JAPANESE schoolboy wants position in good family. N. Kotsubo. MU. 0049.

WANTED: A position by Japanese schoolboy. Phone WAshington 7248.

COL. jan., gd. carpenter & plumber. Handy man. Mid.-age. DE. 1211-J-2.

JAPANESE schoolboy wants position in family. MUtual 1789.

FILIPINO janitor wants pos. in apt. house. Honest & good ref. AT. 9627.

JAPANESE boy, position in home. G. TOGO, 125 N. San Pedro St.

EXP. Filipino, chauf., houseboy, go anywhere, city ref. ME. 8373 r. 202.

FIRST-CLASS BUTLER
CROWLEY, HU. 3303-W.

JAPANESE student wants a schoolboy position. BE. 8874.

COL. man, exp. janitor, yard & garden work, wants work. DR. 5636.

FILIP. schoolboy wants gen. hswk. in a family. Inexper. AT.9896. Flave.

JAPANESE cook, genl. work, drive car. ME. 3508.

FILIPINO cook, experienced, also good chauffeur. Phone ME. 6970, room 405.

YOUNG Japanese wishes position in private family. Can drive. EM.7699.

NEAT col. man wants pos. hours, porter work. HU. 8837 evenings.

EXP. Filipino fam. cook with ref. Ph. MU. 0662. Fred.

MAN, experienced janitor, butler, houseman. HU. 6344-M.

YNG. Japanese school boy. Pos. in family. UN. 4814. 1307 W. 37th st.

WANTED—SITUATIONS—
Male

Painting, Decorating and Carpentering —15-K

CARPENTER work by day or job, expert on altering and repairs; gives estimate or draw plans. DE. 3422.

KITCHEN painted, $7; bath, $4; tint rooms $3; paper rooms, $4; plaster patching. AT. 7970.

CARP. $4.50 or con. Cem't, paintg. Roofing ½ now. All wk. guar. WE. 0321.

CARPENTER, small jobs, comp., contract, day, wk., guar. Jackson, VE.0632.

Plast. Patching. TH. 2875

PAINT, paper or tint, $2.50 room up. McCoy, WE. 3431, AT. 0737.

PAINTING, decorating, large & small jobs, estimates free. AX. 6349.

PAPERING, paint, tint, low figures. Know how. Go anywhere. FI. 1829.

JOB carpenter, labor $5, lumber at cost, free estimate. OA. 2452.

PAINTING, papering, tinting. Guar. A-1. Lowest prices. OL. 0301.

PAPERING, painting, tint., 1929 samples. Reed, 469 W. 46 st. AX. 1459.

Day Work —15-L

WINDOWS, KITCHENS, etc., cind. HARDWOOD firs. polished, very reliable service by ring. WHITE Amer. NOT A COMPANY. BEacon 9253.

WINDOW washing, floor polishing, kitchens washed; painting, tinting. Young, white Amer. ME. 6430.

STAR JAPANESE DAY WORK House cleaning, gardening help, etc. Phone OL. 0604.

DAY work, windows cleaned, flrs. pld., rug, white, work today. MU.1735.

EXPERT HOUSE CLEANER, 40c HR. G. VALENTINE, CApitol 6527.

WOODWORK, windows, floors cleaned. Amer. Houseman, ½ days. ME. 4785.

HOUSE cleaning, floors polished, and windows. Refs. Norcross. MU. 8844.

ODD JOBS, ALL KINDS, AGE 30. FRANK RIPLEY, CApitol 6577.

GENERAL house and window cleaning. Floors waxed and polished. AX.6316.

WANTED—SITUATIONS—
Female

Miscellaneous —16

APT. OWNERS TAKE NOTICE For efficient managers, assistant managers and hostesses, call VA. 9778, Miss Hamilton, charge of contact dept. Co-operative Apt. & Hotel Assn., 821 WEST 8TH ST.

REFINED LADY WISHES POSITION AS CHAPERON, COMPANION, OR TAKE CHARGE OF VERY EXCLUSIVE HOME. REFERENCES. PHONE ADDRESS X, BOX 364, TIMES BRANCH.

LOVER of music & literature, young, agreeable, alert, wishes position as companion to discriminating woman. Typing, full or part time. Address F, box 114, Times Office.

ENGLISH girl seeks position as companion. Speaks French and Spanish fluently; has traveled extensively. Address F, box 20, Times Office.

POSITION wanted by lady as companion to lady, or private secretary in cultured home. 931 SUNBURY AVE. VA. 0224.

EXP. mid.-aged lady, care of chronic, lt. mental, or eld. lady. No incumbrances. Best refs. $40 per mo. Address X, box 391, Times Branch.

WANTED—By lady, well acquainted with roads of So. California, position as chauffeuse by day, week or mo. Address F, box 148, Times Office.

REFINED young lady, experienced child's nurse, desires permanent position, $80 and up. References. Local. VE. 9209.

NICE-appearing, cheerful, intelligent woman will sew, give clerical or lgt. services for rm. & brd. No phoning. Address W, box 367, Times Branch.

MIDDLE-aged college woman would like position as companion. Pleasing reader. Good references. Address F, box 35, Times Office.

REFINED middle aged lady will take care of children afternoons or evenings. Phone RO. 2681.

LADY would care for semi-invalid or elderly person for room and board. Address F, box 80, Times Office.

YOUNG lady will drive or do secretarial work 8 a.m. to 5 p.m. $20 wk., room & board. WE. 9070.

NURSE, exp., care of sick; mother's helper A.M. only, 35c hr., car fare. DR. 3422.

COLLEGE girl cares for children evenings, also Sat., Sun. MU. 0062.

COMPETENT infant's or child's nurse. Swiss. ME. 3093.

FORMER teacher will tutor or care children by hour. TH. 5960.

CARE of child during day in my home or yours. TH. 0368.

APT. hse. mgr. wishes hi-class pos. Excellent references. HO. 7631.

LADY, married, care for children day or eve. Mrs. Lindeman. MU. 3697.

EXP. driver will teach or drive you. VAndike 8967.

LADY wishes care children day or eve. 25c hr. Mrs. Swift. VA. 7332.

WILL care for children by hr. at 25c. Call mornings. DRexel 3747.

CAPABLE woman, sewing, nursing, any work. WE. 4630. Apt. 11.

MASSEUSE has open date for few more patients, tms. reas. FI. 4204.

JAPANESE school girl wants position in Hollywood. OL. 9176.

WILL do hand addressing at home. $4 per 1000. Call AN. 3815.

A-1 CATERESS, cook & serve dinners luncheons & week end parties. TH.0804.

CHILDREN cared for by neat German girl. OA. 3784.

APT. house management by experienced business woman. ME. 7524.

Store and Office —16-A

SECRETARY—EXPERT BOOK KEEPER, GOOD STENOGRAPHER, CAPABLE OF ASSUMING RESPONSIBILITY. UNI. ED. 8 YRS. COM. & LEGAL EXPER. PHONE OL. 5121. LEAVE MESSAGE FOR MISS GUNN. APT. 109.

NEAT appearing young lady for part time in hotel or apt. house, exchange for an apartment. Efficient, capable, good recommendation. GR. 8131.

EXPERIENCED stenographer desires position in office where part-time and small space can be devoted to establishing circulating library. Address D, box 269, Times Office.

BOOKS KEPT, CLOSED FOR YEAR BY ACCURATE WELL RECOMMENDED PART-TIME SERVICE. REFS. 590-644. VA. 3936.

EXP. steno., receptionist & P.B.X. operator wishes pos. with reliable firm. Radio sta., advertising & real estate exp. Mod. sal. VE. 7547.

STENOGRAPHER, typist, receptionist, desires ½ day or full day office position. $5 to $18 week. WE. 8066.

EFFICIENT steno.-sec., well educated, well-bred, desires pos. Small office preferred. DU. 6494.

STENO.-typist, 10 yrs.' local exp., rapid, accur., C.P.A. preferred. $130. Address W, box 307, Times Office.

TYPING or steno. work desired for evening; public accounting pref. FA. 0475 after 6 p.m.

ACCOUNTANT, experienced corporation, bank, finance, wants permanent position. WA. 6134. VA. 8845.

SPANISH girl, A-1 pers. STENO.-BKPR., wants position ½ day or full time. Reas. salary. TR. 8491.

LADY, 31, wishes position as stenographer, expert filer, P.B.X. opr., or receptionist. Call FI. 1926.

SECY.-sten., receptionist and general office woman, desires pos. city or country. Best of refs. HUm. 5794-J.

STENO., responsible woman, exp. in all kinds office work. HO. 2709.

A-1 STENO. $27.50 to $30 wk. Ex. ref. Address F, box 17, Times Office.

BKPR.-TYPIST, CASHIER, BANKING & INS. EXP. REF. OL. 0711.

STENOGRAPHIC pos., 3 yrs. exp., efficient, P.B.X. operator. CH. 3201.

BOOK-KEEPER, genl. office. Capable taking full charge. EMpire 9895.

YOUNG girl desires position in office, good typist. Call 590-702.

OFFICE bldg. manager or assistant, experienced and efficient. EM. 9895.

TYPING, steno., piece or hr. Downtown office. Reas. terms. VA.1762.

EXPER. stenographer-clerk. Call AT. 8551, ask for M.

BOOK-KEEPER, typist, 10 yrs. exper. WA. 0288 or WA. 4043.

TYPIST, office attendant, seeks ½ day work. $6 wk. TR. 8491.

YOUNG lady wants gen. office work, will cons. anything else. RO. 1920.

STENO., aged 20, 1 yr. exp., competent, accurate. AL. 1741.

TYPIST & recpt. wants ½ day wk. a.m. or p.m. Small salary. TU. 4095.

Nurses —16-C

NURSE, kind and efficient, chronic, aged, mild mental, elderly cases, understand diet. A-1 city refs. BE.3241.

PRAC. nurse help with work, reas. salary. Adults. Ref. MU. 5141.

HOME for invalid and aged. 1406 So. First Ave., Arcadia. Phone 2418.

GRADUATE nurse would take infants or children's nursing. 591140.

PRACTICAL NURSE, RELIABLE, EFFICIENT. CALL 592088.

REFINED Canadian, practical nurse. Ready for case. OR. 6995.

NURSE DESIRES POSITION. ALL CASES TAKEN. ME. 8383.

PRAC. nurse, exp. on chron. & elderly, asst. lt. hswk. $21 wk. WA. 9176.

WANTED—Practical nursing by exp. mid.-aged lady. BE. 7687.

UNDERGRADUATE, all cases. No objections T.B. or mental. VE. 0587.

NURSE'S beaut. home for conval. & aged patient, diet & mass. 596593.

PRACTICAL nursing. Will also assist housework. Ph. FA.1593 or FA.2087.

NURSE ready for case, day or week. TH. 7496. 318 W. 70th.

CHICAGO dressmaker, yrs.' exp. with Lucile. City refs. DR. 2922.

EXPERIENCED infant's or child's nurse. Refs. MU. 9735.

UNDERGRAD. 3 yrs. prac. exp. wants

WANTED—SITUATIONS—
Female

Nurses —16-C

TRAINED infants' nurse or nursery governess, English, in good family. 12 years' practical exp. Age 35. Good ref. DE. 3976.

REG. nurse wants pos. in T.B. San., day duty. Address F, box 85, Times Office.

PRACTICAL nursing. Will also assist in housework. Phone FAber 1593 or FAber 2087.

TRAINED nurse with car, companion to semi-invalid. Will assist light hswk. $30 week. VE. 2520.

EXP. European mass., reducing trtmts. Your home. FA. 4680. 8-11 a.m. aft. 6 p.m.

PRACT. nurse, reliable, efficient on eld. or chron. or conval. cases. $21 wk. WA. 6176.

EXPERIENCED infant's or child's nurse. Refs. MU. 9734.

PRAC. nurse, care eld. or invalid person in my lov. home. UN. 9414.

Housekeepers, Domestics, Cooks—16-D

BY a refined Am. lady from New Eng., a position as housekeeper or companion for elderly lady or semi-inval. Address Lynwood, Cal. Box 301.

HOUSEBOY, clean, willing Filipino student wants work for room and board or small pay. Call MR. RAY, AX. 9061.

WILL exchange light household duties in refined home with woman alone for board and room. Address F, box 99, Times Office.

PART time work, companion, care of children, reading, sewing, lgt. hsework. Address F, box 184, Times Office.

REFINED Irish girl, age 40, private family; experienced; no cook. Local references, first-class. Address F, box 293, Times Office.

A SETTLED colored woman, thoroly competent and trustworthy, stay on place. Good wages. Good references. Phone AX. 4403.

YOUNG lady wishes to care for children while traveling. Speaks English, French & German. 14 yrs. in last place. TR. 2244, Rm. 105-A.

GERMAN practical nurse with excellent references and experience as housekeeper, cook or children's nurse. UN. 4236.

COMPETENT woman (35,) with girl 8, wants place in town or country, home desired more than wages. Room 921, El Rey Hotel.

INTELLIGENT capable lady, 50, for refined home, upstairs work, sewing, plain cook. MRS. MAY, 3272 Connecticut st. Phone RO. 1963.

EXP. German woman wants cooking or downstairs, stay nights. Ph. 556-339.

MOTHER & daughter, col. Excellent refs. Cook, 2nd maid, $130 mo. Ph. Santa Monica 24668 (Agcy.)

COL. girl wishes gen. hswk. or mother's helper. No cooking. Home nights. AX. 6260.

A-1 colored woman wants maid work, laundry or apartment work. By day, ½ day or week. AX. 3086.

YOUNG hskpr., priv. home, adults, city, $60. ME. 6740. Call bet. 10 & 12 a.m.

YOUNG lady, white, housework & assist cooking or 2nd maid work, $60 mo. Address F, box 264, Times Office.

EXPERIENCED cook desires position tea room. Pastry a specialty. Best ref. DRexel 2014. APT. 105.

EXP. col. girl wants ½ days work in apt. or priv. home. No Sun. Ref. DR. 4957.

RELIABLE woman would like position as housekeeper for priest or elderly couple. Call mornings. YOrk 6440.

HSKPR., mid-aged, British, exp., full charge. Adult motherless home or gentlemen. TR. 6748, Rm. 317.

PHONE TR. 8091
FOR GOOD DOMESTIC HELP
MUTUAL AGENCIES

GERMAN, middle-aged woman, good hskpr., small family preferred. Wages $60. 653½ N. Kenmore.

PRAC. nurse, companion, exp., refined, also hskpr., excel. cook. Dr.'s ref. $65 mo. ME. 3969, Rm. 18.

REFINED lady as housekeeper for business couple or adults only. GL. 8646.

PRAC. nurse wants emp., good hskp. cook. Reas. sal. Small fam. pref. ME. 5749.

EXP. col. girl wishes apt. house, chambermaid or ½ day's housework. AT. 6222. AX. 5642.

EXP. col. girl wants chauffeur or maid work ½ days or all days. HU. 1668M.

1ST class col. maid wishes ½ day work cooking eve. meal. Ph. AX.8017.

COMPETENT worker, good cook, neat, willing, colored. Phone EM. 1346.

JAPANESE girl wants pos. schoolgirl work. Good cook. RO. 4785.

FIRST class nurse maid, col., cook, housework. DE. 2662.

COLORED woman, half-day work. Ref. HUm. 4259-J.

EXPERIENCED German girl wants few hrs. morning work. OL. 3535.

WOMAN (55) housekeeper for elderly gent or couple. Phone MEtro. 4377.

A-1 col. cook, steady, depend., fine ref. Go anyw. with ref. peo. HU.3180-M.

CLEANING or apt. hotel maid, care of rooming house. Wh. woman. UN.0518.

GERMAN lady, exp. in hswk. & care of children, wants work. CH. 5318.

GENERAL housework or hotel work. Colored woman. HUmbolt 9148-W.

18-YR.-OLD colored girl wants pos. by wk. Home nights. EM. 4516.

FIRST-class cook & housekeeper wants work. $16 week. FI. 2694.

HOUSEKEEPER-companion. Mrs. Collier, 139½ Pier ave., Ocean Park.

COLORED girl wants half-day work mornings. Call AX. 8704.

FIRST-class German cook. References. Wants pos. by day or hour. VE. 3497.

NEAT, rel. colored girl, ½ or all day, steady. AX. 8729. Good references.

IF U NEED GOOD DOMESTIC HELP CALL TU. 5241.

CHAUFFEUR & butler, reliable, private family, references. AX. 6407.

SWEDISH cook, capable, where 2nd md. is kept. Miss Erickson, ME.0215.

GERMAN lady with child, good cook, competent, reliable. ME. 4396.

SWEDISH girl wants general housework. $75. TH. 9839.

GIRL, exper., wants hotel or apt. ½ or whole day. Ref. HU. 4067.

EXPERIENCED girl wants ½ day gen. housework, apt. house. DE. 8048.

REL. col. woman, plain cook, stay on place. HU. 6590-J.

NEAT col. girl wants ½ or all day. Ref. & exp. HU. 2291-J.

NEAT colored girl, mother's helper or gen. house maid. HU. 4714-W.

COOK & general houseworker. First floor or bung. pref. DU. 5977.

WIDOW, capable hskpr., cook, nurse, go anywhere. Gardena P.O. Box 844.

COMPETENT hskpr., good cook, in home of adults. 5 yrs. exp. RO. 0759.

GERMAN GIRL WANTS GENERAL HOUSEWORK. MI. 4520.

FIRST-Class col. girl wishes 2nd work or mother's helper. AT. 0376.

COL. woman wants ½ or whole day work. AX. 4585.

A-1 KITCHEN HELPER, CAFE, RES., TEA ROOM. PHONE HU. 8434-W.

WHITE chambermaid of exp. wants work. ME. 4296, Apt. 12.

WIDOW, hswk., gd. cook., small plain family, $50. No laundry. ME. 6373.

EXP. 2nd girl in Gentile family adults. Wilsh. dist. ME. 8190. Room 56.

COLORED woman wishes job as first-class cook. Tel. RO. 1451.

NEAT col. girl wishes pos. driving few hrs. morns. Assist hswk. HU. 7140-J.

COLORED woman wants ½ day job cooking, or gen. hswk. Call WE.6698.

REL. hskpr. wishes pos. in home of adults. Good cook. HO. 4380.

LADY, 60, refined, nursing exp., care of invalid, light housewk. ME. 8205.

EXPERIENCED cook & gen. hswk. Adults. $85. WA. 8956.

EXP. col. girl wishes general work or 2nd maid. AX. 5409.

COMPETENT Swedish girl wants general housework. Phone RO. 6572.

EASTERN widow, yng., wants hskpg. pos., motherless home. 1228½ W. 9.

COL. reliable exp. cook and housekeeper wants position. HU. 2361.

COLORED maid wants hotel, apt. or housework. Phone HU. 3052-W.

COOK with tea room experience. Colored. HU. 4619-W.

CLEANING—German, exp., trustwthy. & dependable, A-1 ironer. AN. 6146.

EXP. col. woman wants gen. hswk. Good cook. Phone AT. 6112.

1ST class col. wom. wants afternoon work. Refer. MI. 1345.

SPANISH lady wishes gen. hswk. in nice home. Good ref. BE. 6726.

COMPANION hskp. for semi-invalid or motherless home. Refs. EM. 2872.

COL. mother & daughter, hotel, apt. or day wk. HU.4374-W. Mrs. Stanley

GIRL, col., neat, wants 4 hrs. morn. light housework. $9 wk. DE. 7774.

A-1 COL. cook wants pos. priv. family or tearoom. HU. 9061-W.

EXP. maid for conval. patients in nurse's priv. home. MI. 1309.

GERMAN girl, experienced in general housework. $75 mo. YO. 7064.

EXP. col. girl, apt. md. or cooks., whl. or ½ day. Ref. Hm. nites. TU. 7097.

WANT apt. house, hotel or private home, maid work. Ph. HU. 2285-J.

FOR competent colored help, maids, cooks, etc. Call HU. 1746.

COMP. hskpr. wishes pos. in home of adults. Good cook. HO. 4380.

EXP. col. maid wants part-time mornings or apt.-house. EX. 2938.

RELIABLE woman wants day work. 50c hour. Call betw. 6 & 8 p.m. EM. 1877.

EXP. colored woman wishes pos. as chambermaid. Refs. HU. 7935-J.

COL. woman wants ½ day work mornings or eve. Call EM. 2457.

HSKPR. or cook, widow with 2 children. 1334 Gladys, Long Beach.

CHAMBERMAID, exp., ½ day wk. Hotel, apt., pr. hm. No Sun. HU.8521-M.

WANTED—SITUATIONS—
Female

Housekeepers, Domestics, Cooks—16-D

MIDDLE-aged woman of refinement desires position either as companion, attendant or to supervise a motherless home. Willing to travel. GArfield 3437.

LADY, middle-aged, wishes light housework, $20 month. Address W, box 454, Times Branch.

1ST-class col. cook capable of taking full chg. of kitch. City ref. HU.8077.

Dressmakers, Seamstresses—16-E

A-1 dressmaker, also furs & alteration. Miss Neubauer, 1312 S. Bonnie Brae. EX. 2910.

DRAPES, curtains, covers, pillows; design, copy, remod. Ref. VE. 6789.

A-1 DRSMKR., clever, alterations, immed. serv. yr. hm. or mine. BE. 3228.

COMPETENT dressmaker, $6 a day. Phone DR. 0927.

GOWNS, fancy or plain, also remodeling. $4 day. 329 S. Union. DR.0758.

SMART gowns finished in 1 day. A-1 designer. $6 day. HOlly. 0940.

SMART dress finished in one day. Ref. $4. AX. 2831.

DRESSMAKING, $6 day & car fare. Very competent. OL. 7514.

Day Work, Laundresses —16-L

YOUNG SWEDISH GIRL WANTS LAUNDRY & CLEANING BY DAY. GOOD, QUICK WORKER. WILL GO ANYWHERE IN CITY. REF. IF REQUIRED. CR. 3314.

A-1 GERMAN laundress, 1st class hse. cleaner, knows how to go ahead with her work. Go anywhere. OR. 7226.

A-1 LAUNDRESS, housecleaning. Not afraid to work. Go anywhere. Do any kind of work. AT. 9903.

LAUNDRESS, cleaning, thorough, quick, willing. Call eves. 45c hr. AX 6347.

EXP. woman wants laundry, cleaning or general housework and cooking. EM. 8540.

Japanese wom., day work, hswk., laund. around N. Hollywd. 435 N. Madison bet. 12 a.m. to 1 p.m. or after 6.

CAPABLE, honest German laundress, gd. at ironing, cleaning or any kind of day work. Quick worker. DU.8732.

COMPETENT laundress, col., wants laundry or ½ day in morn. EM.8171.

LAUNDRESS wants work, good fast worker. HU. 8443-W.

EXP. laundress, cleaner, dressmaker. Fast & willing. Ref. TU. 5802.

NEAT exper. white woman, laundry & cleaning. Your home. CA. 3781.

SWEDISH woman, exper., work ½ day cleaning & some laundry. AT. 9061.

BUNDLE washing or half-day work. Call AT. 9041.

COL. girl wants whole or ½ day work by the week. HU. 1499.

YOUNG white woman wants general housework half days. AL. 3542.

COMPETENT woman wants work by day. HU. 4267-M.

LAUNDRESS, very good, would like Monday and Tues. VAndike 4390.

HOUSEWORK by the day, exp. middle-aged woman. Phone MU. 6850.

COLORED girl wants part day or all day job. HU. 2438-W.

WANT GENERAL WORK, ½ DAYS. HU. 0870-W.

EXP. lndres. wants work by day. Call morn. & eve. Stdy. place. HU.3726-J.

WHITE woman, laundry work, Mondays only. Call WE. 2633.

LAUNDRY WORK by the bundle. 735 East 33d st. HU. 1979-R.

DAY work, laundry & cleaning, 1st-class work. Ref. if desired. EM.2684.

GEN. maid, exp., good refs. ½ day or all day. HU. 4531-W.

Any work by hr. BE. 2144

DAY work, laundry & cleaning, 1st-class work. Ref. if desired. EM.2634.

WANTED—SITUATIONS—
Male and Female —17

CAL. rancher, fifteen years' experience, general ranch work. Go anywhere. Wife experienced cook. Address W, box 400, Times Branch.

COUPLE with 2 child., work on fruit, vegetable, chick. ranch. Man handy, drive all make cars. WM. IVOS. 6216½ Arbutus st., Huntington Pk.

CHAUF. & houseman or garden work. 8 yrs. L.A. exp. Wife as cook or gen. hswk., or 2nd maid. Will work separate. L.A. ref. WE. 6514. Tommy.

COLORED couple wishes position, 1 child 3 yrs., willing, honest & dependable, go anywhere. HU. 3813-M.

NIGHT CLERK in hotel or man and wife to manage apt. house. 10 yrs. local experience. TR. 1061. Rm. 306.

NEAT exp. col. couple wants pos. priv. fam. Wife cook, man butler. Go anywhere. Good ref. AX. 6738.

EXP. col. couple or single wants cooking, housework or butler, chauffeur and gardener work. WE. 1761.

SWEDISH couple, 7 yrs. one family, cook, chauf., gardner, $100 mo. Ph. Santa Monica 24668 (Agcy.)

EXCEPTIONAL col. couple, 2 yrs. last place, chauf.-butler, cook. $150 mo. Mary Scoranus Agcy. DOuglas 8688.

COUPLE, Japanese cook & helper in family. HO. 2243 after 6 p.m.

FILIPINO couple want position, janitor, apts. Refs. ME. 8161, Apt. 1.

EXP. col. man and wife want apt. house or ranch work. AX. 5753.

EXP. young couple, chauff., mechanic, cook, maid. Ref. AX. 2310.

A-1 JAPANESE couple, chauffeur and cook, light housework. Ph. BE.1343.

EXP. couple, col., apt. house, hotel, in or out of town. Ref. AX. 3736.

FIRST-Class col. couple wishes work. pri. fam. A-1 cook & butler. AT.0376.

WANTED—
To Rent

Rooms —18-H

$5 WK. Beaut. fur. ousid. rms. Spac. lobby. Hotel Oviatt, Pico & Flower. WE. 2227. 5 mins. walk 7th-Bdwy.

Rooms and Board —18-J

FRENCH Swiss lady wants room in refined home in exchange for piano & singing instruction. Address GG, box 380, Times Office.

WANTED—Brd., rm., Gardner Stat., Hollywd. Pay $50 mo., 2 meals. Ref. Address X, box 567, Times Branch.

Houses —18-K

WILL take excellent care of and pay fair price for six to ten-room house in or near Los Angeles for three months beginning February 1. References furnished. Address F, box 202, Times Office.

WANT to rent 2-story, 8-rm. hse. furn., pref. Westlk. or Wils. DR.2033.

Stores, Offices, Business Pty.—18-M

FACTORY or garage bldg. wanted with 10,000 sq. ft. floor space, location to be within 20 miles of L. A. where power, light & gas are available. Will buy or lease, price not to exceed $8000, or rent not more than $60 mo. Prefer location near ocean. Address F, box 112, Times Office.

ANNOUNCEMENT

The following subdivision of Rental Columns will enable Times' readers to more quickly locate the place they want to rent.

West and Northwest

Includes all west of Main street and all sections north of Jefferson street—West Adams, Pico Heights.

South and Southwest

Includes all south of Jefferson street and west of Main street—Vermont Square, Manual Arts, Angeles Mesa, Goodyear district, etc.

East and Southeast

Includes all east of Main street and south of Mission Road—Boyle Heights.

North and Northeast

All north of Mission Road and east of Glendale Boulevard—Elysian Park, Highland Park, Lincoln Heights, Garvanza, Glassell Park, Huntington Drive.

TO LET—ROOMS—
Furnished, Etc.

West and Northwest —19-A

UNUSUALLY large sunny corner room, private bath, close in. Fine residential section. Garage. DR. 7196.

$4.50 WEEK. Lovely, West Adams dist. 2703 Ellendale Place. Large, sunny room, adjoining bath.

NEWLY decorated & furnished rooms, convenient to everything, 4 carlines. Reas. prices. 1735 S. Burlington.

NICE front rm., Westlake district. Twin beds, parking space, 1 or 2. Reas. 618 S. CORONADO. DR. 7377.

$25, RM. & slpg. porch. Quiet, refined home for professional women only. 1009 S. St. Andrews Place. RO. 4794.

$3 UP. Lge. sunny rms. Wilshire home. Twin beds or sgle. Adj. bath. H car. 215 S. Rampart. DU. 3530.

ROOM for young woman, kitchen, piano, everything nice. No other roomer. Cars. RO. 7529.

ELEGANT front rm., cosy, glassed-in sleep. rm. adj., twin beds, 1 or 2 people. RO. 9995. 1931 La Salle.

$20 MO. Pleasant front room, private home to business person. 618 S. Bonnie Brae. WA. 8784.

$3. LOVELY sgl. rm., gent. W'lk. dist. 2723 W. 8TH ST. DR. 1431.

$16. LOVELY rm., private home, near Ambass. 848½ S. Berendo. DR. 8456.

$20. Wilsh. Sunny upstrs. rm. Bath & shwr. Gar. opt. 428 S. Alexandria.

$3 & $4. Attr. rms., light cooking. Free phone & pkg. 1635 Ingraham.

ROOM with bath, $35. 1829 S. Van Ness. RO. 0669.

ATTRACTIVELY furn. front sunny cor. rm. Hobart nr. 6th. WA. 1784.

LARGE sunny room, private home. 814 S. New Hampshire. DU. 2049.

DELIGHTFUL rm. with shower, priv. home, gent. only. 260 S. Normandie.

TO LET—ROOMS—
Furnished, Etc.

West and Northwest —19-A

ONLY $5 per wk. Attrac. front rm. Sun. sleep. porch if desired. Priv. hm. 2924 W. 8th, near Vermont. EX. 3326. Gentlemen only. References.

BEAUTIFUL, artistic home, just opened; close in; consider sharing; all home privileges. Garages. DU. 9821.

OWNER'S home, delightful surroundings for gentlemen, reas., garage. 4400 Victoria Pk. Dr. at Windsor. OR. 6605. 1 blk. Pico car.

BEAUTIFULLY furn. front corner rm., unit heat, lovely private home. Wilshire dist. Reas. 869 S. Kingsley Drive. N car. DU. 2037.

FREE rm. & bath & privilege to cook own breakfast in return for staying evenings with child. 218 S. KINGSLEY DR. WA. 4560. S car.

ROOM, private entrance, bath, phone, gar. $30 mo. 112 N. Mariposa.

LG. quiet warm. priv. ent., adj. bath, twin beds. $3, gar., pk. 932 Beacon.

ROOMS in Spanish home. 1640 W. 23RD ST. 2 or 3 car.

$25, LGE. beaut. furn. homey place. Gentleman. DR.8787. 414 S. Catalina.

ROOM for rent, gentleman preferred. Will care for child. OR. 6140.

551 S. KINGSLEY DR. Rm. with bath, also rm. with sleep. porch.

Hollywood —19-W

HEART OF HOLLYWOOD—One block north Hollywood Blvd. Large delightful, nicely furn. room, near bath. Private home. $25 monthly. Also smaller very comfortable room for $20. 1825 Cherokee ave., Hollywood.

WILL shr. beaut. fur. bung. with yng. bus. woman or rent lovely sunny rm. off bath. Red car. OL. 9869, eve.

PLEASANT room in private family, 1½ blks. north of Sunset Blvd. on La Brea. C.S. pref. HE. 2068.

NICE front room for business woman, private home, meals optional. 591800.

$12 MO. 1 rm. California house. Nicely furnished. 5152 Fountain Av.

$20 MO. Priv. home, references, nr. blvds. 1150 N. Orange Dr. GR. 0665.

South and Southwest —19-B

NICE sunny front room, home privileges, $4.50. 1019 W. 62 st. TH. 1617.

NICELY furn. room on car line, $15 mo. 1437 W. 25th. BE. 3070.

East and Southeast —19-C

CLOSE in, $3.50, $2.50 & $2. Lt. hskp. & parking if desired. 649 E. 35th st.

Unfurnished Rooms —19-G

10 RMS. $60, newly dec. Can be divided in 3 or 5-rm. apts. with rms. to rent, fine rental locality. 2 car lines. Open Sun. 2309 S. Union. BE. 0646 or BE. 6046.

TO LET—HOTEL—
Rooms —19-H

$10 Per Week—Bath
$7 weekly without bath.
$25 per week, suites for families.
Wonderful 50c dinner in cafe.
Quiet, steam heat, nr. Westlake Pk.
GOLF CLUB PRIVILEGES ALL YR.
REGINA HOTEL
430 S. WESTLAKE AVE. DU. 1223.

HOTEL ELK
947 W. 6TH ST. PA. 4396.
$1.50 DAY $6 WEEK UP
$2 DAY, $9 WEEK, PRIV. BATH
75 newly furn., sunny outside rms. Stm. heat, phones, lobby. Ladies' parlor. Downtown, yet out of noise.

$8 WK. UP—ALL OUTSIDE RMS.
HOTEL STRAND
WESTLAKE DISTRICT'S FINEST RESIDENTIAL HOTEL
Newly renovated. New management.
WALKING DISTANCE.
720 S. Union. DU. 4305.

HOTEL ELMAR
250 rooms with or without shower or tub baths; the quiet family hotel in the city, yet within 5 min. walk of business center. Rates as low as $5 per week. Garages. 235 S. HOPE ST. 100 feet north of west entrance to Third st. tunnel.

EL CORTEZ HOTEL
5640 SANTA MONICA BLVD.
200 rooms, convenient to S car. Western ave. bus. Red car downtown. Large sunny rooms. 100% showers & bath. Rates to permanents from $8 per week up.

KNICKERBOCKER
NEW—MODERN—QUIET—1 blk. W. of Figueroa, bet. 5th & 6th—Out of traffic—FEW MIN. WALK DNTWN. $7 & up per week with priv. bath. 351 S. FREMONT. MU. 8101.

$1 Day—El Rey Hotel
$4 up per wk.—with bath $5 to $10.
New 10-story fireproof.
6TH AND SAN PEDRO STS.
Operated by Stillwell Hotel Co.

REDUCED RATES, HOTEL MELROSE, 120 S. Grand, on Hill. Din. rm. Lge. airy rms. 24-hr. serv. Lg. lobby, free pkg., poolrm. Detach. bath. $4 up. Bath, $7 up. H. T. Barnett, MU.5236.

$2 DAY, $9 WEEK, $35 MONTH—6th & Bonnie Brae, nr. Westlake Pk.
CALIFORNIAN HOTEL
204 modern outside rooms each with bath & radio. Spacious lobby.

HOTEL PARKWAY
Coronado bet. 7 & Wilshire. DU.1174
Wk. $7, with bath $9 up. Stm. heat.

HOTEL PARKWAY
Coronado bet. 7 & Wilshire. DU.1174
Wk. $7, with bath $9 up. Stm. heat.

$5 Downtown $7 Bath
ADDINGTON, 735 S. HOPE ST.

$5 WK. Beaut. fur. outsd. rms. Spac. lobby. Hotel Oviatt, Pico & Flower. WE. 2227. 5 mins. walk 7th-Bdwy.

Wagner Hotel, 814 S. Hope
$1.50 day up. $8 wk. up. Like home.

Park Hotel, $4.50 up wk.
Nr. Park. 372 S. Burlington. D car.

$7-$9 WK.—New JEAN HOTEL, dntown, stm. ht., elev. 840 S. Flower.

TO LET—ROOMS—
And Board —19½

$9-$15 week—ALVARADO, 321 S. Exclusive residential hotel, nr. Westlake park; lovely view, beaut. rms., pvt. baths, slp. porch, spac. parlors, cards, music and dancing; garages. Free parking; southern hospitality.

HARVARD CLUB
RADIO, DANCING, CARD PARTIES
$35-$45. Beaut. rms., adj. baths, sleeping porches. Spac. parlors, garages, free parking. Excel. table. 741 S. New Hampshire. DU. 6324.

COUPLE CAN HAVE BEAUTIFUL LARGE ROOM BATH & DRESSING ROOM IN A CHARMING WILSHIRE HOME NEAR AMBASSADOR. IDEAL HOME TABLE. DU. 0275.

ATTRACTIVE ROOMS FOR GENTLEMEN, ADJACENT TO BATH. BLOCK WEST OF AMBASSADOR HOTEL. HOME COOKING. HOME ATMOSPHERE. 759 IROLO ST. DR. 0437.

PRACTICAL nurse, lge., lov. old home & closed car will board few particular elderly people, $75 to $100 ea. 1115 S. HOOVER. DU. 0694.

$9 & $10 WK. Linda Louise. Sgls. & dbls. Lov. reception rm., radio, piano, home cooking, walk. dist. Bet. 4th & 5th, nr. Bixel. 1317 Maryland.

CHARMING Wilshire home, beautiful suite of rooms, private bath, suitable for 3 or 4; also lovely singles, excellent meals. 801 S. Mariposa.

$30 mo. incl. best meals & laundry. Lge. delightful rms., accommodate 6 only. Parlor, use it. Parking. 1163 W. 27, corner Magnolia. BE. 3367.

$45 MO. A home away from home; most anything to be desired in rms. and suites. Bet. 2 car lines. 4440 Victoria Pk. Dr. OR. 3576.

$10 WK. Linda Louise. Sgls. & dbls. Lov. reception rm., radio, piano, home cooking, walk. dist. Bet. 4th & 5th, nr. Bixel. 1317 Maryland.

2 LARGE dbl. rms., priv. bath, in a real home, with all privileges. New furniture, excellent food. H car to 336 S. VIRGIL.

4334 HOMER ST. Lady living alone wishes 1 or 2 boarders. Excellent meals, hot and cold water, parking space. GA. 4131.

1 LARGE RM., PRIV. BATH. OTHER DESIRABLE ROOMS. TWIN BEDS. MOD. RATE. NR. WILSHIRE. EX. MLS. 643 S. NEW HAMPSHIRE AV.

HAWTHORNE LODGE
One exception. Large room with private bath, suitable 2 people. 6828 HAWTHORNE AVE. HO. 8848.

$45 MO. A home away from home; most anything to be desired in rms. and suites. Bet. 2 car lines. 4440 Victoria Pk. Dr. OR. 3576.

$120, BEAUT. furn. rm. with bath for business cpl. or 2 men. Excel. meals. 728 S. Manhattan Place. DU. 5694.

$9.50— EM-RIE INN —$10.50
Young people. Exclnt. board. Dancing, tennis, parking. 427 S. Westlake.

SINGLE room in lovely home, breakfast & evening dinner. Gar. WA. 8093. 265 S. SERRANO.

$8-$10—Ideal home, sun front rm., twin beds, exc. meals. Must see to apprec. L-P cars. 1250 Magnolia.

$8.50-$10—SGL., dbl., priv. bath, billiards, piano, radio, cards, dance, nm. ck. L-N-V cars. 947 Menlo. DU.8159.

$50-$60—Dble. rm., priv. bath, twin beds, also sgle. adj. tile bath, shwr. Good meals. R car. 611 S. HOBART.

SINGLE or double sunny room with real fireplace, adjoining bath, nr L car. 1030 Magnolia. DR. 7481.

ROOMS, large double suitable 2, with board. 1206 Elden. BE. 2713.

505 S. OCCIDENTAL BLVD. Exclusively for bus. girls. DU. 7009.

331 S. Mariposa, lov. frt. rm., C.H. home, 2 beds., bus. people. DU. 4734.

$50, ROOM & board for elderly lady. 923 N. Heliotrope Dr. 594433.

729 S. Berendo. Large steam-heated rm.

TO LET—ROOMS—
And Board —19½

$7-$10—EX. meals, twin beds, homelike pk. 1115 Grandview. DR. 7700.

Rooms, Board for Children —19½-H

CHILDREN TO BOARD
Unusual home for a girl 8 to 12 yrs. Private instruction or public school one block away. Call mornings. 1378 W. Ave. 46. Ph. GA. 9649.

FINEST home for child, 1½ to 5 yrs., with German family. 1514 W. 65th st. YO. 4163.

RM., bd. & tutoring for child by teacher & nurse. Reas. BE. 3689.

CHILDREN 3 to 7, rm., employed mother. 1216 N. BERENDO. 599267.

REAL home for little girl not over 5. 2622 Carmona. OR. 5591.

MOTHER & daughter will brd. & care for child, rm. for parent. DR. 3967.

TO LET—HOUSEKEEPING
Rooms —20

$7.50 WK. 2 LGE. RMS., NICELY FURN. PRIVATE BATH. 1067 BYRAM, OFF W. 11TH ST. AT. 6704.

$18 NEW sunny rm. & bath, all conv. 1929 Lovelace Ave. nr. Wash. & Fig. Gentleman. AT. 8651.

$5-$5.50—LOVELY sgl. rm. with Kitchenette. P car. 1346 Constance.

$20. LOWER front room & kitchen; ph., gas, light, park. 2627 Orchard.

$3.50 up, hkpg. & slp. rms. Prkg. ½ blk. M-J cars. 327 W. 23 st. AT.6775.

2 RM. housekeeping rms., lt., gas, linen. Pk. sp. $5.50 wk. 3529 S. Flower.

$4 UP. Sgl. apt. & hskpg. rm. Everythg. furn. Pkg. sp. 1500 W. 20th st.

TO LET—APARTMENTS—
Furnished

Miscellaneous —21

THE ALBA APTS.
715 S. ST. ANDREWS PL.
Beautifully furnished single & dbl. apts., with dinette and electric refrigeration. Very quiet and homelike. Reasonable rates. DR. 2240.

TREMONT APTS., 641 S. Berendo st., Wilshire district. Splendid accommodations, elevator service, all outside rooms, abundance of sun and air. Attractive singles from $45 to $75 per month. Tel. WAsh. 9301.

1001 Hyperion Blvd.
SINGLES $40. DOUBLES $60.
Lovely, light apts., elec. refrigeration, overstuffed furn., garages. Send car for you. TR. 6759.

Just Opened Sybil Apts.
New. Modern in every detail. Choice singles & doubles. Nothing nicer for least rentals in L.A. 5503 ROMAINE, near Western. HO. 1821.

564 N. Larchmont Blvd.
Windsor residential section. Large sunny apts. Elec. refrig. New brick bldg. Ideal home. Extras incl. $50 up. REMBOLD APT., HO. 8775.

$35 up. The Mayflower
Beautiful new singles. Overstuffed furn. Elevator. Tile features. Very desirable. 303 So. Lake st. D car.

$35-$65 Lady Carington Apt.
Singles & doubles. 606 S. Union Dr.

$50 UP. New. beaut. sgl. & dbl. apts., 2 entrances, 2 baths, col. tile, Frig. Span. furn., twin beds. Ex. incl. 302 N. Alexandria at Beverly.

$30-$40, BEAUT. sunny sgls., dbls., all 1st floor. Priv. ent. & bath. Cont. H.W., ext. inc., nice yard, homelike, suit. 2 adults. 1794 W. 24TH ST.

$30—433 S. Hope—$35
Lge. sunny fronts. 1 blk. to Biltmore.

$30 UP. Dome Apts., just opened, newly furn. Free park. 3 blks. Broadway. 201 S. Grand. PA. 4381.

$50 MONTH AND UP
320 NORTH ARDMORE

$45 UP—Stange Apts. Single. Wk. rate. Frig., elev., ph. serv., stm. ht. 351 S. Witmer. C-D car. Walk dist.

$35 UP—Stange Apts. Single, wk. rate. Frig., elev., ph. serv., stm. ht. 351 S. Witmer. C-D car. Walk. dist.

$6 WK. QUEEN APTS. Dbls., priv. bath. H.W., stm. ht., elev. Close in., nr. school. 529 California. ME. 8133.

$35-$36. Sgls. & dbls. Stm. ht. Ovstf. furn., pk. space. 1945-49 E. 4th St.

West and Northwest —21-A

BARCELONA APTS.
$70 TO $135
Attractive single & double apts.
EVERYTHING INCLUDED
One block So. of Wilshire Blvd.
639 SOUTH MANSFIELD

NEW GALE MANOR
2316 San Marino. WA. 9774.
"N" car to Harvard, 2 blks. south. "L" car to Harvard, 1 blk. north. Distinctive outside apts. Richly furnished in latest designs. Elec. refg. FAME C. COOK, Manager.

JUANITA APTS.
1082 W. 30TH ST.
Announce the opening of brand new 2-rm. apts. Beautifully furnished. Now ready for occupancy. Rents $35 up. 2 blocks to 3 car lines.

NOW OPENING
MEDA APTS.
Wilshire's newest Mediterranean architecture, luxurious, individualized furnishings. Every modern convenience. Very attractive rates. 729 S. St. Andrews Place.

$50 YORK APTS. $75
LARGE SINGLES & DOUBLES
Southern exposure, beaut. furn., twin beds, extra bed in liv.-rm. 688 Shatto Pl., 1 blk. E. Vermont between Wilshire & 7th.

JUST OPENING
HOLST APTS.
"Heart of Wilshire Dist."
Bachelor, single & double apt. homes. Most complete. Reas. rates. Mrs. Marble, Mgr. 426 S. Manhattan.

THE SHELDRAKE
Wilshire's most luxurious apts. Sgl. & dbl. individual homes. Private entrance to public garage. Mrs. H. A. Samborn, Mgr. 511 S. Oxford. "R" car. FI. 0434.

LA GRANADA
729 SO. NORMANDIE
Beautifully furn. singles & dbls., steam heat, elegant lobby. 24-hr. service. Nr. Ambassador. DU. 1131.

Just Opened Cerro Chico
Beaut. Span. furn. sgls., bachelors with kitchen. Wired for radio, roof garden, panoramic view of city to ocean. 3517 Marathon, cor. Maltman.

NATIONAL WILSHIRE
Singles, 3701 W. 9th; DOUBLES. Will delight you with its up-to-the-minute atmosphere. All extras included. Excel. loc., near Western.

Gramercy Manor
New house, modern in every detail, choice double, 3 beds. Nothing nicer in L.A. Moderate rental. 1327 S. Gramercy Place.

ASTOR MANSION APTS.
Near the Ambassador Hotel. First-class, large singles and doubles with daily or weekly service. Frigidaire. 751 S. MARIPOSA. WA. 1791.

PRIVATE entrances both front & rear. Frigidaire. In fashionable neighborhood. Singles, $50. Take S car to 3rd & Berendo or H to 1st & Vt. LA MARIA APTS., 101 So. Berendo.

$40 LISBON APTS. $45
Doubles, tile bath, ovstfd. Maid & janitor serv. Twin beds & pkg. lot. 2955 W. 8th st., near Vermont.

$45 Dbl.—Billups Apts.
Southwest exposure, overstuffed, janitor service, adults. Vineyard car. 1635 1-4 Arapahoe. AT.9632. AT.8777.

HARVARD TERRACE
Every apt. a complete home, 3 & 4 rms. Full bedrms. Frig'aire. Garage. $75 and up. 2522 SO. HARVARD.

ANDREW ARMS
Corner singles with twin beds. Frigidaire, dinettes. Extras included. 516 S. ST. ANDREWS PLACE.

$45 Regal Apts. FI. 2300
Sunny sgls. Ambassador dist. Gar. avail. Elec. refrig. 3350 San Marino.

4-RM. BEAUTIFULLY FURNISHED, steam heat, service. Cheapest rent in city for high-class place. 620 SO. CORONADO.

$40-$45, Van Norden Apts. New, sunny, 3 rms., sep. outside entrances each apt. 3 expos., tile bath, shwr. Jan. serv. D car. 429 S. Union ave.

SUNNY BUNGALOW APARTMENT—$55. Completely furnished, 3 rooms, real bedroom, extra bed. 825 LOMA DRIVE, near West 6th st. D car.

$32.50 — Kaniwald — $45
Sgls. & dbls. Ovstfd. Steam heat. Maid serv. 1214 S. LAKE. BE. 6890.

$35—BOHN—$35
Beaut. cor. sgl., o'stf., st. heat. 1656 Winfield. L car to Burlgtn. DR.1941.

$30 & $35. Beaut. cor. sgls. Fine view, quiet, residential dist. C car. Nr. Melrose & Hoover. 831 Lucile. OL. 2485.

$25 UP SINGLES, $37.50 UP DBLS.
RUTLAND APT. HOTEL
Hotel service. Overstuffed.
1839 S. Main, corner Washington.

MOD. 3-rm. apt. Priv. entr. Cont. hot wat. Good heat. Close in. 2 cars. RO. 1472.

$30—Nice, cozy 2-rm. apts., tile bath, hot water, phone service. Wilshire district. 2845 SAN MARINO ST.

THE LETHA APTS.
314 N. CURSON AT BEVERLY
Large dbls., new, elec. refrig.

$30—LIV. rm., sunny kitchen, sun parlor, firepl., cont. hot water, fine view. 204 N. Burlington. DR. 8127.

$37.50, beaut. dble. Maid service & extras includ. Nr. H car & Sunset bus. RUTH ARMS, 112 S. Westmoreland.

$40 DBLS. "SUNNY APTS." Just opened. 631 N. Coronado Ter.

TO LET—APARTMENTS—
Furnished

West and Northwest —21-A

JUST OPENED
"Graystone"
Heart of Wilshire District
Beautifully appointed single & double individual homes.
YOUR INSPECTION INVITED.
520 S. Hobart Blvd.
WA. 9640. R car, Wilshire bus.

$60 UP. Opened Dec. 24.
THE "LOUETTA"
Choice sgls. still available.
Beaut. Landscape Gardens Adj.
GARAGE FACILITIES
Cafes and markets within 1 block.
One block east of Western.
N car, bus lines within 1 block.
832 So. Oxford

$40.00 $50.00
SINGLES DOUBLES
INCL. GAS, LITE & FRIG. Close to Hi & grade schools. 3 blks. W. of La Brea, 1½ blks. No. of Melrose. 818 N. ALTA VISTA. GR. 6296.

Just Opening
The "LONSDALE"
Wilshire's finest 6-story bldg. Singles & doubles. "Karpen" furn. Electric heat. Frigidaire, dinettes. Private entrance to garage.
629 S. SERRANO
Wilshire bus. "R" car. WA. 0719.

$55 UP. Singles. $85 up, doubles.
JUST OPENED
THE TARRYMORE
A few large, sunny singles & doubles yet available. ½ block to "L" car & shopping district.
974 So. Gramercy Place.

THE PARK LANE
STEAM HEAT
REFRIGERATION
SWITCHBOARD SERVICE
TASTEFUL INTERIOR
SUN, VIEW, AIR
SOFT WATER
COR. 4th AT NEW HAMPSHIRE.

COMPLETED
NOW RENTING
"THE CHANDELLE," homelike atmosphere of elegance and refinement. Ideal location, ultra modern. 525 S. GRAMERCY PLACE.

CASA LOMA
Beautiful new L-shaped building, dignity in every feature. All sunshine apts., garage. You will be proud to live here. 3789 Menlo Ave. Just across from Exposition Park. VE. 2405. U, V, M cars.

LA CASIANA
SERVICE DE LUXE
Located on a beautiful corner in a quiet residential district.
570 NO. KENMORE
Ph. 592090. Mrs. N. Neilson, Mgr.

Wilshire Place Apts.
2692 WEST 7TH STREET.
In the desired Wilsh. dist. You will appreciate the homelike atmosphere. Beaut. lobby, card & billiard rooms. Switchboard service. Beaut. dbls., sgls., $45 up. See us before locating.

$70
BRAND NEW
4-ROOM APTS.
FRIGIDAIRE
ELLIOTT ARMS
240 S. Coronado. DUnkirk 7436.

OXFORD APT. HOTEL
606 S. ST. ANDREWS PL.
Singles with twin beds, spacious doubles & 4-rm. suites. Also hotel rms. and bachelor apts. Daily maid and 24-hour switchboard service.

ASHTON ARMS
R AND H CAR SERVICE
517 S. RAMPART
Singles and doubles. Elevator. Reas. rates. A home where every attention is given to the tenant. Steam heat.

MARIPOSA LODGE
1012 N. Mariposa nr. Santa Monica Blvd. and U. C., Southern Branch. Unique and beaut. furn. apt. Golf course, electric refrig. Janitor serv. Gar. if desired. $55 up.

THE TRAYMORE
R AND H CAR SERVICE
523 S. RAMPART
LARGE SINGLES AND DOUBLES
Elev., Frig., steam heat, maid serv.
Nicest Private Park in City.

JUST OPENED. $60 UP
NORWEL APTS.
Each apt. is a beautiful home. Exquisite sgls. & dbls., most complete, lg. closets. 1 blk. W. Western. 304 S. MANHATTAN PL.

4-ROOM SUITE
Twin beds, 2 baths, 2 showers, 24-hr. switchboard & daily maid serv. Wilshire dist. 608 S. St. Andrews.

LA CRESCENTA APTS.
939 S. GRAMERCY PL. RO. 3945.
Beaut. furn. doubles, singles, twin beds, maid serv. Frigidaire, steam heat. EXTRAS INCLUDED. "L" car. Mr. & Mrs. Jack Watson, res. mgrs.

THE COUNCIL
133 N. New Hampshire.
Wilshire dist. Everything new. Latest furnishings. All extras and maid service inc. Low rates.

IRVING APTS.
608 SO. WESTLAKE. DRexel 9333.
FRIGIDAIRE, EXTRAS INCLUDED.
Beaut. sgls., dbls., twin beds, quiet, conven., refined. 1 blk. Westlake Pk.

$35 INCLUDES ALL EXTRAS $65
VAN ROSE APTS.
JUST OPENED, lge. sunny sgls. & bachelors. Frig'aire, lovely furnishings. 666 N. Van Ness ave. GR. 2820.

New Library Apts.
Opposite new library on Flower. Very close in. Strictly first-class. 519 S. FLOWER. ME. 6134.

NEW high-class apt. house offers reduction in rent to refined young woman in consideration for assisting mgr. Address F, box 142, Times Office.

$43.50 Elizabeth Arms $75
Singles & doubles, gas, lights & elec. refrigeration incl. 1 blk. So. of 7th, off Vermont. 3045 LEEWARD AVE.

$40, SINGLES. DOUBLES, $50.
VIVIAN ARMS
New, ovstfd., gas, lights, Frigidaire incl. C car. 443 N. Hoover. OL.9408.

CHEVY CHASE APARTMENTS
Singles & doubles. Rates reasonable.
WEEKLY JANITOR SERVICE
1427 ACACIA. Take D or C car.
Phone DRexel 7212.

$37.50. UNIQUE single near U.C.L.A. Dressing rooms, showers, janitor service. 606 N. Berendo, near Melrose.

$37.50 Westminster Arms
Large quiet singles, residence dist. All extras incl. Private garages. 360 N. KINGSLEY DR. GR. 2060.

Kensington Gardens
28 individually furn. homes of 4 rms., stair hall & bath. Mod. equipment. 1002 No. Mariposa. OL. 7714.

$60 Up. Home Like
Jay-E-Gee Arms, 407 S. Gramercy.

826 SO. CATALINA
Attract. apts., gas, lights, gar. incl.

BEVERLY HILLS OFF WILSHIRE
Sgle. elegantly furn., elec. refrig. 138 N. Clark Dr. OX. 1775.

$37.50, extra lge. outside cor. apt., lge. tile kit., bath, dr. rm., ovstfd. Ph. 3 car lines. 1801 S. Bonnie Brae.

$40. PIERSON APTS. Sunny front sgl. Quiet. Walk. dist. Free pkg. 400 COLUMBIA AVE. TU. 2831.

$30, sgls., $45 dbls. Large. Light, gas, pkg. incl. Walk. dist. 1604 W. Pico.

NEWLY FURN. single apt., private home, Wilshire dist. Reas. WA. 9377.

$28, SGLE. Kitchen, homelike, gas, lgts., linen incl. 724 Beacon.

LADIES only $25 and $30 mo. Cozy singles. 645 N. Heliotrope. OL. 2836.

$30—3 SUNNY mod. rms., priv. ent. Adults. 523 N. BERENDO. 594-143.

$25. VERY desirable clean sunny apts. 2237 Loma Vista Place. OL. 6444.

$6 & $7 wk. Sgls., dbls., sunny, baths, h.w., gas, lite incl. 834 W. 11th st.

$25 UP YULE APTS. Steam heat, overstfd., elev., lobby. 1243 W. 6th.

$25—Nicely furn. apt. Steam heat. Phone service. 724 W. 18T ST.

SINGLE apt., $6. Room, $3. 1336 SO. GRAND. AT. 0139.

$25, $30, large frt., sunny dbl. on red car line. 3531 SUNSET BLVD.

$50 UP, dbl., twin beds, Frigid., gas, lites. Bristol Apts. 1810 Magnolia.

EMPRESS APTS. Sgls. Stm heat. D-H-R-S cars. 1337 Shatto st. DR. 3969.

$35—New singles, gas & light furn. O'stuft. 1317 S. Fedora. BE. 8839.

$35 UP. Sgls. Ritz Carlton Apts. Free park, gas, lite incl. 2962 Francis.

$30 SGLS. Chamberlain Apts. Sunny, steam heat. 1326 Maryland, nr. Bixel.

$65, front sunny dble., dinette; light, gas incl. 5217 Marathon.

$55 UP, Golden dbl., real bedrm., tile bth., Frig., gas, lites. 1810 Magnolia.

$3-$4.50 wk. 1 and 2-rm. airy, quiet apts., close in. 133 N. Bunker Hill.

3-RM. elegant furn. apt., overstuffed,

TO LET—APARTMENTS—
Furnished

West and Northwest —21-A

JUST OPENED
DEL-HAR MANOR
167 S. Normandie.
New 5-story bldg. 1 block north of "S" car. Luxuriously furnished. Frigidaire, gas, etc., all included. Few left. Singles $50. Doubles $90. Neighborhood unexcelled. Ambassador-Wilshire district. Best value in city. Fitzroy 4659.

Apartment With
Two Bedrooms
Two Baths
ARE AVAILABLE AT THE
ULTRA-SMART
"CASSANDRA"
433 SO. ALEXANDRIA
TWO BLOCKS TO THE AMBASSADOR. THE "CASSANDRA" IS DONE THROUGHOUT IN THE VERY NEWEST "MODERNE" MODE
Garage Facilities
DU. 5314

STUDIO APT.
3 rooms. Spanish architecture, very large 2-story living room, beamed ceilings. Large north studio window. Real fireplace. Colored tile in kitchen & bath. Furnishings of most unusual artistic period furniture. Oriental rugs, fine hangings & pictures. Type of apt. seldom offered for rent. Must be seen to be appreciated. Phone 598923. 4051 Clinton ave.

ARDMORE APTS.
NOW READY
Sunny and Spacious
Singles and Doubles
Beautifully Furn. and Decorated. Latest Improved. Elec. Refrig. Exquisite Lobby and Large Patios. Ball and Billiard Rooms. Real Maid and Porter Service. Moderate Rates. Free Auto Park. 437 N. ARDMORE, No. Beverly Blvd.

$90 HINTON ARMS
5 large clean rms., south, east & west exposure. 2 bdrms., twin beds, maid serv. Gas, light & phone incl. 3907 WEST 6TH ST. COR. HOBART.

$70 Up. The ARMITAGE
Wilshire's BEST VALUE. New, strictly mod., beautifully fur. sgls. & dbls. 545 S. Hobart. R car. DU. 3931.

$35 Westlake Dist. $40
Sunny, dress. room, bkfst. nook, maid serv. 1021 S. Parkview. L car. WEST WILSHIRE APARTMENTS.

BANNISTER APTS.
Beautiful duplex apartments, studio singles. Complete service. 721 S. Mariposa. N car. WA. 4920.

$40 Mansur Manor $75
Sgl., dbl., bach., Frig., extras incl. 1812 W. 5. Cl. in. D car. Burlington.

ARLINGTON APTS.
WHY LIVE in dark, dingy apt. when ours are so sunny & bright? DR.6024.

$30 Cordova Apts. $32.50
Beaut. sunny sgls. O'stuf., tile. W'lake dist. 416 S. Union av. D car.

SUNNY large sgl. cor. apts. $50 up. Frigid., lights, gas, serv. incl. Manhattan Arms, cor. Manhattan Pl. & 2nd st., 1 blk. W. of Western.

$37.50 & up. Everything included. New single apts., 1642 Lyman Place. Two blocks east of Vermont, one block north of Hollywood Blvd.

OWNER going east, will sublet single apartment, or will sell furniture, unusually attractive, good bargain. OR. 7807, week days bet. 9 & 5.

MERIDIAN APTS.
New dbls. & sgls., twin beds. Elec. refrig. 4453 W. 4th st. OR. 0117.

$35— NASHUA APTS. —to $40
Large sunny sgls., dress. rms., long mirror, walk dist. 1421 W. 10 st.

$28-$32.50—MOD. sgls. Prt. dbl., $45. JOSEPHINE. Stm. ht. 1702 S. Grand.

$8.50 WK.—Sun. sgls., priv. baths. ½ blk. Westlake Pk. 717 S. Lake. S car.

5 RMS., 2 bedrms., twin beds, newly furn., $70. 2874 Leeward. DR. 3632.

$32.50, $35, SINGLES, priv. bath. ST. ANDREWS APTS., 2208 W. Pico.

$50, Attract. sunny sgls. Walk dist. Buckingham Apts., 1110 Ingraham.

NEWLY DECORATED & furn. sgls. & dbls. 3422 1-4 S. HOPE. M-J cars.

Hollywood —21-W

SOMERSET APTS.
6075 Franklin, Hollywood, Cal.
Sunny, beautifully furnished, including bachelor apartments. Free light, gas, garage. 24-hour switchboard service, spacious private park. Ideal for those wishing refined, quiet, convenient and lovely surroundings. Most unusual. $65 up. Telephone HEmpstead 4161.

$50 BEAUTIFUL DOUBLES $55
Modern E. front. Loads of sunlight. Red & C cars. A REAL HOME. BETSY ROSS APTS. 911 N. Virgil Ave. 2 blks. E. U.C.L.A.

Hollywood's Newest
Near blvd., schools & transportation, yet quiet; all modern.
SINGLE AND DOUBLE APTS.
McCADDEN ARMS
1523 N. McCADDEN PLACE.
Near Sunset & Highland.

$50 TO $100
NEWLY OPENED
ALENE APARTMENTS
1018 NORTH HOBART
Singles. All Modern. Doubles.
KITCHENS
ELECTRICALLY VENTILATED

THE KENSINGTON
1825 NO. KINGSLEY DR.
Modes and Manner furn.
Beautiful singles & doubles.
Real Steam Heat.
Garage in Bldg.
Class A construction.

LOGAN APARTMENTS
Beautiful street, ½ blk. from car, stores & shops. Spanish furniture, dinettes, sgls. & dbls. $56 to $90 inc. phone, laundry, lights, gas & maid service. 1833 N. BRONSON.

EL CAPITAN APTS.
Best for the money in Hollywood. New & unusually large single and double apts. Beautifully furn., twin or double beds. Good exposure. Garage. 5757 FRANKLIN. GR. 9497.

BLACKBURN APTS.
BEST IN HOLLYWOOD
Ideal location, 24-hour switchboard and daily maid service, water softener. Fric. Sgls., dbls., 2 baths. 1805 N. Wilcox, cor. Yucca. GR.5151.

BANBURY MANOR
Brand new, never occupied. Expensive apts. at low rate.
DOUBLES $75 TO $90
GARAGE ONLY $5
1742 N. EDGEMONT. OL. 8108.

JUST OPENING
WILLOUGHBY ARMS
Dbl. & sgl. S.W. exp. Carpeted dinettes, elec. refrig., everything incl. 859 N. JUNE ST., near Melrose.

THE NIRVANA APTS.
Expressing hospitality and service. Unique, spacious & exquisitely furnished, and dining-room service. 1775 N. ORANGE DRIVE.

THE HILLVIEW APTS.
6533 HOLLYWOOD BLVD.
Ideally located in heart of Hollywd.; ice, gas, lights, linen, maid service included. New and attractive rates.

SORRENTO GARDENS
Beautiful sunny 5-rm. duplex, bedrm. & bath up. Also doubles. Best transp. 1622 N. Serrano. GR. 1819.

EL VINE APTS.
NEW sgls., tile bath, shwr. Frigidaire, maid serv. Lt., laun., inc. Reas. 6146 ELEANOR, off Vine. GL. 7109.

3 RMS., attractive apt., completely furn., bedrm. & extra bed, heart of Holly. 1336 No. Wilcox. $30. HE. 4603 or GR. 4770.

$35 SINGLES
LA MONICA APT. Maid serv. incl. 5624 SANTA MONICA BLVD.

THE St. Katherine has beaut. homelike sgls., good loc. All mod. conv. Attractive rates. Garage available. 6534 FOUNTAIN. HO. 3624.

KIRTLEY APTS.
Mod. singles & dbls. Clean and near every convenience. 963 N. HOBART.

JUST THINK, ONLY $40
Lge. sgl. apts. Beaut. furn. Gas, light, wk. serv. incl. 747 N. Wilcox.

ATTRACTIVE 4-room furnished apartment for sublet. Frigidaire, unit heat, maid & janitor service. Garage. 1342½ Laurel ave.

ROMAINE APTS.
Up-to-date sgls. Reas. rates. Lights, gas & Frigid. incl. 1000 N. Serrano.

$75 TO $90. Beaut. dbls. brand new bldg., gar., $5, half blk. N. Holly. Blvd. Miss Dunlap. HO. 4833.

YOUNG lady to share fine apt. with lady. Will exchange references. Rent reasonable. GL. 2339.

SINGLE APTS. Large & sunny, most desirable at reasonable rates. S car. 5323 MONROE ST. HOllywood 3700.

NEW management, $35 & $55. Large sunny single & double apts. Nice & clean. 1183 N. Western.

$35—SUNNY SINGLES, HEAT. Twin beds, phone, everything incl. 1860 N. SERRANO. GR. 2970.

SGLS., $50 to $60. Dbls. $75. Bachelor, $35 up. Beaut. furn. Frig. Stm. ht.

TO LET—APARTMENTS— Furnished

Hollywood —21-W

Ferndale Manor

NOW OPEN

MOST MODERN FEATURES
HOMELIKE ATMOSPHERE
REASONABLE RATES
1216 N. EDGEMONT
Between Santa Monica & Sunset.

NICE cong. young lady to share beaut. furn. apt. with refined young widow. Conven. loc. Reasonable rent. Refs. exchanged. HO. 7469.

GARFIELD APTS. Sunny corner singles. $40 & up. 1622 N. GARFIELD PLACE.

$60. Attrac. front dbl. Real bedrm. incl. gar. & ph. 1758 Winona Blvd.

$45 up. Everything incl. Twin beds. QUINCY APTS. 4601 Sunset Blvd.

SOL. apt. 1623 N. MARTELL. ½ blk. from Sunset. Good trans. GL. 5304.

South and Southwest —21-B

$45 ALINE APTS. $47.50

Beautiful new building elegantly furnished on most beautiful st. in L. A. 1051 Browning Blvd. E. M. U. V cars, 20 minutes. Near Santa Barbara & Vermont.

JUST OPENED. $65. Dbl apts. elegantly & comp. furn. Kelvinator, garage. Ideal loc. Best transp. Close-in. Adults, no pets. PHOENIX APTS., 4720 10th ave.

$40. RODMAN APTS. Sunny front doubles, ext. bed, lge. closets, free gar. U car. 3040 S. Hoover. [illegible]

DAVID ELLEN APTS. $32.50 & $40. 2 singles, 1 front. 126 W. Vernon ave. [illegible]

[illegible]

East and Southeast —21-C

DOUBLE, $30, singles, $20; gas and light, clean. 6330 S. [illegible]

North and Northeast —21-F

$20 MO., incl. gas, lights, pkg. space. 4020 N. GRIFFITH AVE. CA. 4330.

TO LET—APARTMENTS— Unfurnished —21½

LA FONTAINE

JUST COMPLETED
Situated in
WEST HOLLYWOOD
ON N. CRESCENT HEIGHTS BLVD.
CORNER OF FOUNTAIN AVE.

AMERICA'S FINEST
FRENCH NORMAN BUILDING
From 3 to 6 rooms
Overlooking
Beautiful private garden.

FROM 1 TO 3 TILE BATHS
SHOWERS
ELECTRIC ELEVATOR
FIREPROOF GARAGE

Rents Reasonable.
Agent on premises.

715-23 SO. COCHRAN ADJOINING WILSHIRE

Unusual, Artistic, Modern

THE ONLY BUILDING OF THIS TYPE IN WILSHIRE DISTRICT.

New and exclusive Spanish 3, 4 & 5-room apartments with

Private Patio Entrances

Frigidaire, unit heat, garages. Ph. WHitney 3465.

CORAL GABLES

New Spanish Garden

3-4-5 ROOM SUITES

[illegible]

1235 N. Sweetzer Ave.

DEL-MOR APTS.

[illegible] SINGLES AND DOUBLES

Just completed. Brick building. Elevator and telephone service.

Electric Refrigeration

Steam heat, gas & light inc.; extra bed, tile baths & shower, tile kitchen, dinettes with table and 4 chairs. PRICE INCLUDES EVERYTHING. [illegible]

LOTUS GARDEN

4 AND 5-ROOM SUITES

Words cannot describe these unique palatial apartments surrounded by an acre of Japanese Sunken Gardens. Every modern improvement, including Underground Garage. Drive West on Sunset Blvd. to [illegible] turn South one block. Fountain av. and La Cienega Blvd.

HAMILTON HALL

$90—Brand new 3-rm. apts.—$95
BEVERLY & LA BREA DISTRICT

Most distinctive and homiest in L.A. Handsome hdwd. paneling, beam ceiling, paneled floors, unit heat, cedar closets, elec. refrig., beautiful colored tile baths, showers & kitchens, extra wall beds. 322 N. SYCAMORE. OR. 1819

ROMANESQUE VILLAS
HOLLYWOOD.

4 to 7-rm. suites, luxurious residential apts. including special duplex apts. at reasonable rents. Frigidaires; dish-washing machines; elec. ranges; beautiful colored bathrms. adjoining each bedrm.; garage in bldg.; maid service if desired. 1300 Harper Av. Cor. [illegible] Fountain

ROYAL MADRID—3-rm. studio apts.; large studio windows; hand decorated studio living rms.; lovely garden; marvelous view; every convenience; reas. rents. 1294 Flores St., 2 sts. west of Harper ave., between Fountain ave. and Santa Monica Blvd., West Hollywood.

WILSHIRE DISTRICT

Large 3-rm. unfurnished apt. With garage. Large living-rm., bedr., kitchen with dinette. Frigidaire. 236 S. ALEXANDRIA AVE.

EL MONTALVO

FIREPROOF
BEST IN WILSHIRE
MARIPOSA, COR. 2ND.

BEVERLY-SYCAMORE

6-7 & 5-RM. APARTMENT
Unsurpassed anywhere.
Beverly Blvd. at Sycamore.

FAIRVIEW APTS.

3-rm. corner apt., dinette, dress. rm. Tile bath, shwr. Ex. bed. Gar. $55. 1975 N. Wilcox ave. GR. 4594.

BEAUTIFUL apts. Living rm. [illegible] dinette and bath, tile bath & shower. 3 min. walk to [illegible] Take C car at Council st. 226 N. Belmont.

UNUSUALLY desirable upper singles, largest living rooms, with halls; showers; new mattresses, ranges, extras included. 2870 Sunset Place. WA. 2927.

BEAUTIFUL brand new 4-r. apt. Furnace heat. All modern conveniences. Fireproof garage. 622 N. Plymouth. Call GL. 2211.

$32.50 ROSALIE $42.50

Elec. refrig. Gas, lts. heat incl. Brand new. 2406 S. Budlong. [illegible]

$40-$65. Spacious 2 & 3-rm. Casa de Maria Apts. Gas, elec., Frigdr., maid serv., carpets incl. 6816 Willoughby nr. Highland. GL. 7817.

SORRENTO GARDENS

5-rm. duplex, 2 bedrms. & bath up. Range in. 1622 N. Serrano. OR. 1910

CASA DEL MAR APTS. in Hollywood. Singles $35, 4-rm. apts. $45. 2033½ Vista Del Mar. HO. 7709.

$32.50 UP. BEAUT. SPAN. COURT—3-R., bath, ex. bed, dinette, range. Furnace heat. Gar. Adlts. 1729 W. 52

3 & 4 RMS. 3 blks. W. of Hoover. 2318 W. 12th. cor. Elden. Frigidaire, bed & range. $45 up. [illegible]

$25, 2 lge. frt. rms., 2 dble. built-in beds, kitchen, bath, mod. Adults. 3413½ S. Vermont. Owner. RO. 7774.

3-RM. upper, up-to-date, extra bed. Frigidaire. Bet. L & P car. Nr. L.A. Hi. [illegible] S. PLYMOUTH.

THE WARWICK, 1st & Sycamore. Class "A" fireproof, soundproof. 3 & 4-rm. suites. Steam heat. Garage.

$40—NEWLY dec. 3-rm. mod. apt., choice location, garage. Key 4440 Price st., cor. Hillhurst.

$50—IN the hills. View, new sun. dbl. Elec. refrig. Walk. dist. Gar. 6041 CAMROSE. Holly. GR. 3910.

4-RM. APTS. Just completed. Wilshire dist. Frigidaire, garage service. $45 up. 940 S. SPAULDING AVE.

$37—MODERN SINGLE APT. 2321 MAGNOLIA AVE. 2 & 3 CAR.

4-RM. apt. over garage. Adults. Exclusive neighborhood. $25. WA. 7303

$35. [illegible] incl. elec. refrig., hot wtr. C car & bus. 1401 N. Catalina. [illegible]

UPPER [illegible] Gar. Also lwr 3-rm. $33 [illegible] opp. St. James Pk. U car.

3 [illegible] & dinette. $45. Elec. refrig. [illegible] district. 742 So. Spaulding.

[illegible] $30, modern, ex. loca. 310½ N. Western. Inq. Apt. 1. WA. 8754.

3-RM. cor., new, ex. bed, Frigidaire. Adults. Rent reas. 227 N. BERENDO.

$20—FRONT corner upper single apt. 4702 S. Hoover. M & F cars.

$32.50. 3-r., bath, new, close in. Edendale car. [illegible]

TO LET—APARTMENTS— Unfurnished —21½

UNUSUALLY beautiful & exclusive new 3-rm. apts. Enormous rms. Separate entrances. Private balconies. Elect. refrigeration, colored tile bths. real fireplaces. 137 S. REEVES Dr., Beverly Hills. OR. 1226.

STUDIO APTS.

5-rm., new, mod. with every convenience, in finest Hollywood foothill residential section. No. of Sunset Blvd. 1517½ N. HAYWORTH.

"HOMEY" 7-rm. 2 B. 2 car. $125. Nr. Ambassador. 810 So. Kenmore.

3 RMS. & bath, good loc. $20. Gar. optional. 2817 E. 6TH. AN. 6446.

TO LET—FLATS— Furnished

West and Northwest —22-A

6 ROOMS, Wilshire, luxurious flat. Grand piano. Twin beds. Very attractive. $40 S. St. Andrews Place. WA. 1467.

6 RMS. nicely & completely furnished duplex, sleeping rooms upstairs. Wilshire-La Brea bus. 740 S. Sycamore.

5 RMS. furnished completely, garage. $65. 340 N. Hayworth. DU. 3711.

4-RM. new furn., twin beds, 2 baths, shwr., gar. Wilshire dist. WA. 5496.

5-RM. large, beaut. furn., oriental rugs, terrace, gar. 4-rm., beaut. furn., oriental rugs, adjoins Ambassador grounds. 739 S. Catalina st. DU. 8540.

5-R. duplex. Sun R. 2 lovely bedr. Beaut. appointed. 1220 3rd ave.

5-RM. up., beaut. appointed, elegant furn. Serenely homelike. Ad. Gar. H car. 338 N. Heliotrope Dr. OL. 8729.

5-RM. sunny upper flat with sleeping porch. Convenient to bus and car line. $45. Adults only. FI. 4349.

3 LGE. rms. compl. fur. up. Snap, $65. Elect. refrg. up ht. A beauty. ½ blk. Melrose. 633 N. Spaulding. WH. 3960.

5 RMS. mod. furn. in mahog., oriental rugs. Gar. 514 S. SERRANO.

5 LARGE rm. & porch. Wilshire car. apt. A real home. 503 S. HOBART.

3-RM. lower, hot water, janitor. Gar. 3554 White House Place. WA. 6014.

5-RM. attr. lower, nr. Westlake Pk. Adults. $50. 1811 Wilshire Blvd.

5-RM. upr. duplex, beaut. furn., tile feat., gar. 408 S. Van Ness. EX. 6124.

5-RM. So. Newly and elegantly furn. in desirable location. 330 S. Harvard.

4-RM. completely furnished, extra wall bed, garage. 603 N. Ridgewood Pl., near Melrose. WA. 7424. [illegible]

4-RM. sunny upper, close in. 2 bedrms. Living rm., kitch. & bath. Lt., gas, ph. included. $35. 1177 West 31st.

4 RMS. beau. furn., mod., ov'stuf. furn., auto. heater, tile bath & sink. shr. 5c car fare. $50. 1715 S. Hoover.

4 LARGE rm. lower duplex, glassed-in porch, twin beds, wall bed. Gar. 708 S. BERENDO.

3-RM. nicely furn. flat. Slp. porch. Well located for light business. $60. Inquire 809½ NO. VERMONT.

3 RMS. elegantly furnished. $50. 1 bedrm. & 1 wall bed. Adults only. BIG SNAP. EM. 0670.

4-RM. mod., sunny lower, close in. 1636 W. 17TH ST. P car.

4 RMS. $35. Exc. cond. O'stuf. Adults. 131 S. Witmer, off Beverly. Close in.

4-RM. upper So. 2 beds. pch. R car & bus. $35. 738½ S. Rampart. DU. 8608.

4-R. sunny front, beau. furn., o'stfd. shower, gar. 2929½ Van Buren Pl.

4-R. Beaut. home, new hdw. flrs., hot w., ovstf. H-R cars. 804 S. Coronado

3 LGE. mod. rms. & bath. Well furn. 2 beds. Lge. closets. Front & back porch. "L" car. Wilsh. dist. $40. Eve. OX. 6793.

3 LARGE sunny rms., lower west, 4 closets, good location. W car. Adults. Inquire 2366 W. 21ST ST.

3-RM. upper, 2 beds, nicely furn. Gar. 911 S. Berendo, nr. N car.

3-R. upr. & lwr. partly furn., 2 beds. Gar. $35. 1416½ W. 18th. OL. 8522.

3 & 4 RMS. $30 & $40. The Carleton. 2 beds, close in, clean. 322 N. Grand

VERY REASONABLE RENT. NICELY FURNISHED 3-RM. FLAT. NEAR SIXTH & BOYLSTON AVE. ONLY 5 MIN. WALK TO BUS. CENTER. PHONE TU. 2742 OR CALL AT 438 S. BOYLSTON AVE.

$35. WESTLAKE dist. Accom. 4, hot water furnished. MUtual 1663.

$35 MO., fur. flat, 2 beds, gar., overstfd. A-1. 1428 W. 22nd. [illegible]

Hollywood —22-W

4 RMS. so., attractively furn. Well located. Lg. closets, ex. bed, tile bath, garage. REASONABLE. 800 N. VAN NESS. [illegible]

4 ROOMS, overstuffed, 1 bedroom, extra bed, garage. $50. 1806 No. Van Ness. [illegible]

4-RM. S., beaut. fur., master bedr., tw. bds., ex bd. Frig., strictly mod. Reas. 1924 Argyle, N. of Franklin.

$50—Mod. 4-rm. Newly furn., clasp. bed; wond. loc. 1 blk. U.C.L.A. on N. Vermont. Red & yellow cars, busses & public school. Janitor service. Unfurn. if desired. 4512½ Willowbrook

South and Southwest —22-B

6-RM. beaut. ex. large upper, gar. opposite Chesterfield Square Pk. $65. 2007 W. 54th st. Owner. [illegible]

4-RM. new lwr., all mod. o'stuffed. $35. Gar. Adlts. 4607 10 av. [illegible]

$35. 5-rm. furn. flat. 2 beds. [illegible] W. 21ST ST. TU. 6354.

East and Southeast —22-C

3-ROOM upr. flat, furnished, $35, includ. gar. EM. 4963. 2130 S. L.A. st.

TO LET—FLATS— Unfurnished

West and Northwest —22-A

7-RM. beaut. lower DUPLEX, real home, lovely yard & flowers, in Victoria Park, so. front, extra sun rm., 3 bdrms., 2 baths, unit heat, all mod. conven. Gar. Adults. WH. 6751.

7-RM. lower, Sunniest corner duplex in Hancock Park. Tiffany walls, gas furnace, open fireplace, Frigidaire. 101 N. ORANGE DRIVE.

7-ROOM lower duplex. 360 S. Orange Drive. OR. 3628.

7-RM. upper duplex, 2 baths, double gar. 222 N. Irving Blvd. OR. 6499.

6-RM. ATTR. upr. so. Kitchen & bath in old rose & lavender. 3 bedrms., 2 baths, lge. liv.-rm., unit heat, all mod. conven., like new. Gar. Adults. 1516 S. VAN NESS. WH. 6781.

6 ROOMS, large and sunny, lower duplex. 1553 N. Kingsley Dr., bet. Hollywood Blvd. & Sunset. 3 bedrms., gar., flowers, etc. Very desir. home.

6-RM. mod. flat, nr. Ambassador. Upper or lower so. 3 bedrms., 2 baths. Gar. Jan. serv. Friend Belersdorf, 646 S. BERT. VA. 5939. Sun. WH. 6180.

6 ROOMS, 3 bedrooms, lower, 2-family. Excellent condition, good location. Sublet rooms. Rent reasonable. 338 N. Vermont. Owner. OR. 4229.

6 & 5 large sunny rms., upper, modern, tile bath, sink, garage. 2314 W. 21st st., near W car. RO. 2443.

5-RM. flat. apt. 2 baths. Frigid. furnace heat. Gar. 429 S. MARIPOSA. Open for inspection 10-4 p.m.

6-RM. lwr. dup. 3 bedrms., 2 baths. nr. car. 1257 S. Rimpau. RO. 5850.

5 RMS., 2 bedrms., 2 baths, shower, gar. Wilshire dist. $70. WA. 2456.

5 ROOMS. $65. 325 S. Hobart. Modern. tile. Garage. WA. 9784. Owner.

5 LARGE ROOMS

144 SO. MAPLE DRIVE
Unit heat, elec. refrig. Near Wilshire. Open on premises 10-4. OXford 1234.

5-ROOM UPPER, MOST EXCELLENT flats in city. Hand decorated walls, tile kitchen & bath. Unit heat. Garage. [illegible] MARIPOSA.

5 BEAUT. LGE. RMS. EXCL. WILSHIRE DIST. LATEST IMP. G. E. REFRIG. VERY LOW RENT TO DESIR. TENANTS. 500 S. CATALINA

5-RM. $60. SUNNY, NEW, DEC. TILE BATH. SINK. SUN PARLOR. GAR. PICO HOTS. 1420 S. HOBART. RO. 4657.

5 BEAUT. upper east rms., ex. cond. Wilsh. dist. nr. 9th & Vermont. N car. Reas. 915½ S. Catalina. DU. 7963.

5-R. & 2 BATHS. UNIT HEAT. SUN. CLOSE IN. EL. REFRIG. (nr. Harold Lloyd res.) Garage. OPEN. Wilshire Blvd. to S. Norton ave. at 8th st.

5 EXTRA large rms., unit heat, one of finest apt. flats, for lease to desirable tenants. 207 S. Catalina.

5-RM. beaut. new, hand dec. walls, tile feat., one unit heat, el. refrig. 2 gar. Hancock Park. WH. 7732.

5-RM. flats, reasonable rent. 244 S. NEW HAMPSHIRE, 214 S. ALEXANDRIA, 642½ S. MANSFIELD. OPEN

5 RMS. large, Beverly Hills, new; elec. refrig., col. tile, unit heat, gar. Nr. hi school. $60. 309 S. Reeves Drive.

5 RMS. So. exp. Short hall. 2 rms. on front. Elec. refrig., tile feat., mahog. finish. Gar. $60. 1280 Queen Ann Pl.

5-RM. just completed, elec. refr., gar. ½ blk. Pico, ½ blk. Venice. 10c car. $50-$55. 1431½ Marne av. WH. 7954.

5 LGE. r. upp. U. heat, elec. refrig., tile bath, sep. shwr., gar. 726 Dunsmuir, nr. Wilshire & La Brea. $75.

5 LGE. rms. beaut. sunny up. Reduced $60. Elec. refr., un. heat. ½ blk. Melrose. 623 N. Spaulding. WH. 3960.

5 LGE. sun. rms. Gar. Conv. & refined loc. $45. 1230 W. 27, cor. Orchard.

5 RMS. up to date, walking dist. Rent reduced. $50. 501 S. UNION AVE.

5-RM upper, W., mod., gar. 3054½ Leeward av. nr. Vermont. WA. 8086.

5-RM. flat, $50, nearly new. 1124½ W. 17th st. nr. Burlington. Key 1124

5-RM. upp. dup., 3 lg. bedrms., mod. lr. gar., storage. CA. 3333. EM. 8970

5-RM. upper, W., mod., gar. 3054½ Leeward av. nr. Vermont. WA. 8086.

5-RM. upr. & lwr. So. Adults. 166-168 S. Berendo. WH. 8092. WH. 8093.

5-RM. up duplex, 2 bedrms., gar. $50. 1805 S. HARVARD. RO. 0930.

5-R. up. so. Gar. 2 bdr. Nr. P & red cr. Adts. 1512 S. Van Ness. EM. 7182

5-RM. New upper, near Pico and Vermont. 1430 REID ST. RO. 6768.

5 BEAUT. rms. & pch. Reas. Car & bus. 854 S. Gramercy Pl. FI. 1709.

5-R. modern flat and garage. $40. OR. 7504. 4831 W. Washington.

5-R. best loc. in L.A. for nurses or rm. rntg. 663 S. Bonnie Brae. EM. 4623.

5 LGE. light rms., upr., newly dec. Hd. flrs. 1042½ S. Union Ave.

5-RM. lower so. Gar. & jan. $40. Nr. S car & shops. 325½ S. CATALINA.

TO LET—FLATS— Unfurnished

West and Northwest —23-A

4-RM. brand new upper & lower, hdw. floors, tile bath, elec. ltrs., Kelvinator. 1731 S. Berendo, nr. Washington & Vermont.

4 RMS., brand new, $50. Tile bath with stall shower. Frigidaire, unit heat, garage & everything. 1531 S. Orange Grove av. OX. 5742. OR. 7662.

4 RMS. up. or lower flat, perfect condition, best residential district. 3981 W. 8TH ST., N.W. cor. St. Andrews. DU. 1849.

4 ROOMS—NEW, CHOICE. Extra bed, dressing rm., tile, $35. Apply Apt. 1. 2029 W. 30th st.

4 RMS., newly decorated, ½ blk. H & V cars, ½ blk. U.C.L.A. $50 incl. gar. 752 Heliotrope Dr.

4-RM. upper & lower, extra bed. Auto heater. Large porches. $35. Gar. $5. 3020 Kenwood ave. RM. 3433.

4-RM. lower, extra bed, dressing rm., bkfst. nook, gar. Fine location. Adults. 2535 2nd ave. EM. 2302.

4-RM. mod. flat. Gar. Best loc. in city. Near Adams. Red. from $75 to $45 mo. 2507 3rd ave. Owner there 10-4.

4-R. Low. So. Ex. bed. Dress. rm. Tile feat. Auto heater. Gas heat. $35. Gar. $5. 2650 S. Harvard. WH. 9714.

4-RM. sunny upr. Wilshire dist., ex. bed, mod., adults. H car. DU. 2928.

4-R. upper, hot water, janitor. Gar. $45. 3556 White House Pl. WA. 6014.

4 ROOMS—UPPER, NEW—$40. 418 So. Maple Drive, BEV. HILLS.

4 sunny rms. $40 with gar. 1 month's rent free. 1630 S. BONNIE BRAE.

4-RM. so. lower, ex. bed, gar., $40. Adults. 1532 5TH AVE. WH. 7860.

4 RMS. Modern, quiet. $32.50. Adults. 914 W. 17th st.

4 RMS., extra bed, tile, hand dec. wls. gar. 1321 Plymouth. WA. 3467.

4-RM. mod. lower, bkfst. nk., slp. pch. Adults. Gar. 1501 S. Ardmore ave.

4-R. lower, mod., tile bath, sink. gar. 960 S. BERENDO. WH. 7421.

4 LOVELY rms. $40. Dinette, ex. bed. sht. Gar. Nr. L.A. H. 4350 W. 12 st.

4-RM. lower. $35. Gar. Also 3-room fur. duplex. HO. 6661.

3 LGE. rms., new tile bath, sink, Frigidaire, wall bed. Radiant heaters. priv. ent. 213 N. Alvarado. DU. 5013.

3-RM. $30. 4-rm. $40. Gar. $5 extra. High-class flats, good loc. 2310 London near Rampart Blvd. DU. 9997.

3 LGE. rms., new tile bath, sink, Frigidaire, wall bed. Radiant heaters. priv. ent. 213 N. Alvarado. DU. 5013.

3 LARGE sunny rms. $25; upper, close in. 1109 S. Union ave. DU. 4130.

3 ROOMS. Beaut. upper. NEW. Attrac. decor. Ph. EX. 0727. 1117½ Rosemont

3-RM. new upr., real bdrms. Gar. $40. 1337½ S. Highland ave. N. of Pico.

SERRANO AT NINTH

CHATEAU CHAUMONT

Containing 12 FIREPROOF apartments of 4, 5 and 6 LARGE light rooms. All walls paneled and finished in oil. Each bedroom has tile bath & dressing room. 3 apts. have large private porches. WOOD BURNING FIREPLACES with French mirrors from mantel to ceiling. ELECTRIC DISHWASHERS, gas refrig., UNIT HEAT, electrically controlled. Cedar closets. Maid's room on separate floor. Louis XVI lobby. Roof garden with provisions for SUN BATHS. For lease UNFURNISHED.

BEVERLY HILLS

Brand new 5-room upper south. First month free.

The Frank Meline Co.

Miss Joy or Miss Newton.
OXford 6171.

PHONE YOUR WANT-ADS TO THE TIMES. NO CREDIT ARRANGEMENT NECESSARY. COURTEOUS, EXPERIENCED AD-TAKERS, DAY AND NIGHT, WILL HELP YOU WITH YOUR COPY, IF DESIRED. MEtropolitan 0700.

PARKVIEW MANOR

3 rms. New close-in beaut. view, ex. bed. Frigid. Terrace features. $40. 118 N. PARKVIEW.

NEW OUTSIDE CORNER STUCCO, 3 ROOMS, TILE KITCHEN, BATH, SHOWER, GARAGE. 827 W. 23RD. U CAR. $65. OWNER. TR. 0131. WA. 4422.

JUST OPENED

3-rm. beaut. Span. Ex. bed, drs. rm. All tile. $37.50. RM. 1250.

LARGE 4-ROOM FLAT, RENT ONLY $30. OPEN TO INSPECT. 1322 SO. WESTERN AVE. WA. 4563.

$40. BRAND new, W. Adams dist. Frigid., gar. 2717 Cimarron. EM. 6023

Hollywood —23-W

6-RM. lower duplex, 3 bedrms. Garage. 6120 Franklin ave. $65. OX. 5772

6 LGE. sunny rms. $60. Duplex. Nr. foothills. Bus, car. 1276½ Harper av.

5 RMS. each, upper & lower, beautiful location. Frigidaire, just newly decorated throughout. Reasonable. 5085 FRANKLIN.

5 LARGE rm., extra wall bed, elec. refrig., tile features, gar. ½ blk. Sunset Blvd. 835 Parkman. OL. 5003

5-RM. mod., quiet, beaut. view. Sunny. Tiled. Gar. $65. 1230 N. Sweetzer.

5-R., 2 bdrms., new dec. $35. Gar. $5. Nr. Melrose. 5822 Gregory av. [illegible]

4 ROOMS, NEW, 2 BEDROOMS—$40. Garage. Near schools. 409 Carson, near Beverly Blvd. DUnkirk 4501.

4-R. NEW triplex, very choice. Beaut. view. 1367 Edgecliff, 20 min. L.A.

4-RM. mod. lower, range, gar. Adults. 4627 Melbourne Ave. OL. 4481.

4 RMS. mod. So. exp. ex. bed. gar. Adults. $30. 1732 N. Mariposa.

4-RM. new. $35, nr. school. 656 N. Sweetzer, nr. Melrose. OR. 7656.

4-RM. lower, $35, modern, good dist. 420½ N. Spaulding ave. OR. 3397.

4-RM. lower, $35, modern, good dist. 420½ N. Spaulding ave.

3 & 4-R., very attr., bkfst. nk., bath, shwr., gar. 6416 La Mirada. [illegible]

South and Southwest —23-B

3 LARGE rms. upstairs, all sunny. Newly decorated, 2 toilets. Garage. $40. 1741 W. Vernon ave. VE. 6134.

4 LGE. rms. $30. Choice sun. low. cor. Extra bed, tile bath & sink. Gar. Nr. cars. 575 W. 41 Dr. VE. 7651

4 & 5 ROOMS, NEW, REASONABLE. RE. 2943.

3 LGE. rm., upr., new flrs. Reas. Nr. street cars. 703 W. 82 Pl. AX. 3904.

NEW flat, shr. bth., dinette, table, chairs, ice box. $35. 1301 W. 42 st.

$42.50. ARTISTIC, mod. 4-rm. flat. ext. bed. 69th nr. Vt. TH. 8428.

North and Northeast —23-F

4-RM. LOWER FLAT. 1114 MAPLE ST. SO. PASADENA. EL. 1063.

TO LET—HOUSES— Furnished

West and Northwest —24-A

15 TO 4-rm. houses, $35 to $800. Flats 4 & 3 rms., $50 to $175. Apts. 1 to 4 rms., $40 up.

The Rental Bureau, Inc.

632 S. WESTERN. DU. 4101.

12 RMS., PLYMOUTH BLVD. $650
8 rms., FREMONT PL. $400
7 rms., Carthay, one of the most beautifully furnished homes we have ever shown $250
Mrs. Bradley. Miss La Clair.

WRIGHT & BECKER

3960 Wilshire Blvd. FI. 4111.

11-RM., 3-bth., 2 servants' rms., exquisitely furn. Hancock Park. $650
10-rm., 3-bth., patio, elec. frig., sun porch $350
6-rm., 3 bdrms., 3-bth. duplex. $140
All late listings, $100 up.
Open Sunday 12-4. Ph. Mrs. Meyer.

The Henry de Roulet Co.

WILSHIRE AT WESTERN. DU. 4400.

11-RM., stucco, 4 bths. $300
9-rm., 3-bth., Wilshire $200
6-rm. bung., 3-bth., Gr. piano $150
5-rm. lower dupl., unit heat $100
MISS RUSH. MISS STOCKARD

CHELEW & HOIT

3641 Wilshire Blvd. DRexel 4286.

11 RMS., 6 bedrms., home of business. 2236 S. Western. RO. 1036. DU. 7221

10-RM., 4-bth., Beverly Hills home, 3-4 months to yr. $750
11-r., 3-bth., Windsor Sq. home. $600
10-rm., 3-bth., Windsor home $400
10-r., 3-bth., Hancock Pk. home. $400
8-rm., 2-bth. bung., 3 mo. to yr. $150
DU. 3300. Mrs. Wood.

LAACK & WILLIAMS

3759 Wilshire Blvd., nr. Western.

10-RM. furn. house, 3 baths, dbl. garage. W. Adams dist. RO. 2705.

10 R. attr. Wils. hm., fine for bus. rmers., reas. 921 S. Vermont. DR. 7873

9 RMS., 3 baths. Beautifully and completely furn. home. Twin bds., grand piano. North of Wilshire. Never rented before.

HOWARD & BOSWELL

S.E. cor. 6th & Oxford. DU. 1845.

9-RM. furnished house, $150 mo., including good piano, gas furnace, sun porch, garage. Grounds kept, water paid. 1349 W. 8th St. Ph. VAndike 9733.

9 RMS., modern, very desirable for close-in home. Nice lawn. 2-car garage. Party on premises. 3014 Leeward ave., near Ambassador, or phone MR. TALLY, OX. 0321.

8-R. beaut. appointed home. 5 bedrms. 2 baths. Close in. Dbl. gar. Reas. 2415 Ocean View Ave. DU. 3127.

8-RM., 4-bdrm. 2 baths, attrac. home, sl. pch., sun rm., 3 cars, churches, schls. W. Adams dist. [illegible]

8 RMS., 3 baths, Windsor Square. Ampico, radio, elec. ice box. WH. [illegible]

8 RMS. Gas furnace, dbl. gar. $115. 2020 Westview st. EM. 7880.

7-ROOM completely furnished bung. unit heat. 2 baths. Wilshire 2 blocks. $135.

Greene & Co. (House of Rentals)

BESS A. GREENE

840 S. LA BREA. OR. 1175.

7-RM. upper dup. 2 baths. Carthay Center. Beaut. furn., finest of linen, glassware, silver, Haviland china. Bargain to responsible party. 1033 S. Hayworth. Eves. Ph. CR. 6281.

7 RMS. 3 baths, upper duplex, Carthay Circle. Beau. furn. Solid silver. Haviland china. Open 1033 S. Hayworth. Eves. call CR. 6281.

TO LET—HOUSES— Furnished

West and Northwest —24-A

7-RM. Beverly Hills, private home, completely furnished. $250 mo. 202 N. Oakhurst. Ph. Owner. OX. 3630.

7-RM. bung. nr. Carthay Center. 3 bdrms., nicely furn. $100. MISS NEAL. OR. 1121. WH. 3881.

7 RMS., 2 bedrms., 2 baths. For details phone OR. 5124.

6-RM., 2-story so. duplex. 2 lge. bedrms., 2 baths upstairs, maid's rm. & bath downstairs, unit heat, garage, porches, garden. 3 car lines. 6 mos. or longer. References. 563 S. HARVARD. WA. 9413.

6-R. renovated house, partly furn. Lge. glass porch. Beautiful view above lake. May sublet apt. Moderate rent. 1012 Laguna.

6-RM. bung., 3 bedrms., real fireplace. 1 blk. Western ave. car. 4763 Oakwood ave. Will rent unfurnished.

6 RMS. 3 bedrms. 2 baths, upper dup. Sycamore nr. Wilshire. Adults. Ph. WH. 6687.

6 RMS., 3 bdrms., 2 baths, firepl. Piano, sunshine in every rm. OX. 0219

6 RMS. comp. furn. 3 sunny bedrms. Gar. Garden kept. 6511 W. 6 St.

5 ROOMS, new duplex, 2 sleeping rms. upstairs, overstuffed furn., gar. reas. 774 7-8 LOMA DRIVE. 1½ blks. S. of W. 6th st. [illegible]

5 RMS. bath, sleeping porch; walking distance; nicely furnished; Victrola, piano. $50. 1406 Conecticut. L car to Valencia.

5 RMS., Bev. Hills, 2 bedrms., mahog. furn., oriental rugs, garden, dbl. gar. Adults. Phone OX. 4060.

5 RMS., 2 bdrms., beautiful furn., piano, gar. 3120 3rd ave.

5 ROOMS, owner's home, beaut. furn., $75. 418 N. Oakhurst Dr., Bev. Hills.

5-R. upper duplex, beaut. furn., nr. 3 cars, churches. Gar. $65. DR. 4476

5-R. att., stucco bung., nicely furn. Yard. $60. HE. 5324 or 512 N. Irving.

5 RMS., $75. Large, sunny, overstuffed. Gar. 915 S. MANHATTAN PL.

4-ROOM bungalows $47.50. Water pd. Beautiful new stucco and garages, new overstuffed furniture, linens, everything complete. Large grounds, lawns cared for. West Adams to Cochran, south to Homeside. 5408 Homeside ave. Open until 9 p.m.

4-RM. writer's home in foothills, very attr. Hollywd. car to Ivar ave., go 3 blocks N. to 6325 Franklin Circle.

3 RMS. & bath, $25. Mountain camp, 30 min. Broadway; under the trees; clean, unique; beaut. view. WE. 2316

3 SUN. rms. & scr. pch. $35. Liv.-rm. ovstf., bedrm. ivory, ext. bed, 2 clos. Adlts. 1425½ Mohawk. DU. 7765.

3-RM. bung., patio with fountain, 2 liv. rm. $45. OR. 1277. GR. 7243.

3 RMS., 2 beds, phone, park. $37. 1430 W. 20 St. near V car.

3 RMS., bung. $30. nice furn. Walk. dist. Adults. 1518 Beverly Blvd.

EXCLUSIVE WILSHIRE DISTRICT

9 Rooms 2 Baths $175 Mo.

Half block south of Wilshire, 3 blocks Ambassador. Double garage, nicely furnished. Piano, silver, etc. Year's lease. GUY M. BUSH & CO. TR. 0021.

$250 RENTAL worth $500. Owner will rent $30,000 beaut. furn. home completely equipt. 4 bedrms., 2 baths, oriental rugs, radio, grand piano, ball rm., swimming pool, palms & flowers, on hilltop, mountain view. 2 car gar. 15 min. drive. Mr. Nelson. DU. 4132. Eve. GL. 6057.

RENTAL SPECIALISTS

Newell Van Derhoef, Inc.

6715 HOLLYWOOD BLVD
GL. 3148.

HIGH-CLASS HOMES & APTS.
$100 TO $1500

KELLS & GRANT

Wilshire and Western. DU. 3000.

HOLLYWOOD RENTAL Specialists.

Mr. & Mrs. Carr

Real Est. 6321 Holly. Blvd. HE. 9606.

GENTLEMAN with beautiful furnished home, close in, wants gentleman to share expenses. Ref. required. Call Sunday, 4 to 7. VA. 8432.

FREE rental list, cars waiting. Call for MR. HUNT at GR. 5160 with J. M. FRENCH CO. 151 N. Western ave.

FOR houses, flats, apts. in Westlk. & Wilshire, call DU. 7883.

20 FURN. houses, 2 b.r., $75-$150. HO 4444. Ruth Jewell, 130 N. Western.

$50 WITH gar. 3 perm. roomers. Refs. ret. FA. 5765 eves., Sat., Sun. morn.

Hollywood —24-W

10-ROOM house, $100, well furnished, 6 bedrooms, 3 baths, double garage and piano. Call HEmpstead 8376 or University 2490.

8-RM. home in Laurel Canyon, 4 bedrms., 3 baths, piano, furnace & dbl. garage. GL. 5746.

8 RMS., attrac. furn. home, 4 bedrms. Lov. grounds. Call mornings, CR. 5763; afternoons, CR. 6261.

8 RMS. com. home, fireplace, balcony, 2 baths. 2021 IVAR AVE. HE. 0750.

8 RMS., com. home, fireplace, balcony, 2 baths. 2021 IVAR AVE. HE. 0750.

8-RM. owner's home, $110, ½ blk. off N. Vermont, nr. Los Feliz. 595-342.

8 RMS., 2 baths, glass rm., $115. Gardner Schl. Holly. car. GR. 6776.

7-RM. newly furn. modern corner bung. 3 bedrms., unit heat, well located, garage. 759 N. Poinsettia. $175. Pl. OX. 4850 or GL. 4374.

7 BEAUTIFUL lge. rms., 3 wonderful bdrms. upstairs. Almost newly furn. Grand piano. So. east exposure. $100. 735 S. Ridgeley Dr., nr. Wilshire Bl.

7 ROOMS, 2 baths, English bungalow, $125 to responsible tenants. EXCLUSIVE SECTION. 8216 Sunset Blvd. HE. 3542.

7 RMS., sun parlor, $125 inc. grand piano, orient. rugs, 2 baths, dbl. gar., fountain, gardens. 136 N. La Pere Dr., off Beverly Blv. OX. [illegible]

7-R. 3 bedr., 1 bath; well furn., $125. yr. lse. Garden pd. 262 N. Crescent Dr., Beverly Hills. OX. 2480.

7-ROOM furnished house, 3 bedrms. & maid's room. Open fireplace. Oriental rugs, player piano. [illegible]

6-RM. ARTISTICALLY FURN. HOME. Firepl., Radio, Vic., upst. 2 master bdrm., sew. rm. Gar. 2 blks. N. blvd. nr. Vine. 1933 Ivar. [illegible]

6 RMS., 3 B.R., firepl., gar., frt. lot. $85. Children welcome. 5328 Franklin.

6-RM., 3 bedrms., nicely furn., tile bath, gar. Near cars. $80. 508 N. RIDGEWOOD PL.

6-RM. owner's Spanish, 3 bedrms., 2 baths, unit ht., piano, oriental rugs, dbl. gar. No agts. HO. 9633. HO. 3847.

6-RM. attract. bung., piano, gas furnace, yard, serv. No agts. GL. 4271.

6-ROOM HOME. COMPLETELY FURNISHED, $90. SHOWER, BREAKFAST DEN, DOUBLE GARAGE, MOST DESIRABLE LOCATION, JUST OFF BEVERLY BLVD. 337 N. NORTON AVE.

5-RM. DUPLEX, beautifully furnished, baby grand piano, garage, $90. Near Hollywood Blvd. 2003½ IVAR AVE. GR. 4898 or 598-402.

5 RMS., 2 bedrms., $75. O'stfd. Tile bath. Gar. Choice loc. Nr. Franklin & Vermont. 593922. 1948 Rodney Dr.

5 RMS., 2 lge. bedrms., $75. Twin & dbl. beds. Gar. Nr. bus. Adults. 469 N. Hudson, nr. Melrose. HO. 6436.

5 RMS. $30. Well furn. Modern cottage. 6101 Eleanor ave., blk. so. Santa Monica Blvd.

5 RM. 2 bedrms., sunny, lovely home. gar. tile sink, fine loc. ½ blk. N. Holly. Blvd. 1812 N. HARVARD.

5-RM. beaut. furn. Span. bung. Grand piano, 2 lge. bdrms., dbl. gar. Lse. $115, refer. req. 733 N. Mansfield.

5 RMS., ½ double, garage. 803 N. Vista st. Fairfax district.

5-RM. very artis. Span. stucco, patio, fish pond. 6116 Afton Pl. GL. 2483.

5-R., sip. pch., 2-story stucco, nicely furn. 2126 N. Highland. GR. 2909.

5-R., furnace, firepl., $90. 6144 Glen Towers, off Beachwood. HO. 1567.

5-RM. very artis. Span. stucco, patio, fish pond. 6116 Afton Pl. GL. 2483.

4-RM. attract. furn., tile kitchen, bath, shower, Frigidaire. $61. Garage optional. 929½ N. SERRANO.

4 EXT. lge. rms. in dbl., nicely furn., firepl., ex. bed, gar. $40. 1662 Griffith Pk. Blvd., Holly. car, 5c fare.

4 RMS. o'stuf. furn., 2 beds, 2 large closets, ½ blk. car & bus. Excel. loc. Adults. 1629 N. Kingsley Dr.

4 SUNNY rms., $55. Comp. furn., bedrm., extra bed, gar. Nr. car & bus. 1635 N. Kingsley Dr. HO. 6934.

4 RMS., newly decorated bung., ex. wall bed. $50. 1640½ N. Serrano.

4 LGE. rms., $45. Ex. bed. Attr. ½ dbl. 8422 Harold Way. HO. 8191.

4-ROOM modern bungalow, 3 bedrooms. 963 N. Normandie. Rear.

3-RM. bung., Spanish court. Tiffany walls, elec. refrigeration, patio, gar. Adults. 1919 RODNEY DR. 590068.

3 RMS., 3 closets, ex. bed, o'stuff., tile. Adlts. $45. 846-A North Wilcox.

3 RMS., $33, water & garage. Bole cars. 1328 TALMADGE.

3 RMS. $45. Beaut. furn. 5c car. 4230 GATEWAY. GR. 4898 or 598-402.

3 RM. sunny bung. Bedrm., extra bed, car. Adults. 1413 N. Alexandria.

3-RM. ½ dbl. bungs. $45 up; wall bed. Ez. dist. 1933 N. Argyle. HO. 4595.

RENT of house for rm. & board of elderly man. Middle-aged cple. & Catholics pref. No children. Address P.O. Box 872, Hollywood.

Home Rental Bureau

6381 HOLLYWOOD BLVD. GR. 4971

$50. ½ bung. 4 rms. Firepl. Gar. Heart Holly., nr. Sunset. Inq. 1437 Hudson

South and Southwest —24-B

6-R. bung. to let $65. Completely furn. with all new furniture, linen, bedding & silver, one block from yellow car lines, also schools & stores. 1420 W. 55 St. Just off Normandie.

6 RMS., sleeping porch, piano, dbl. gar. Suitable 2 couples or inc. $45. Ph. CA. 3761. 3512 6th ave.

6 ROOMS, 2 bedrooms, extra bed. Garage. Adults. 361 W. 63RD ST.

5-RM. mod. well furn., new dec., ovstf. Adults, no pets. Key 4401 Orchard. VE. 5328. OX. 2972.

5-RM. duplex, slp. rms. upstairs, twin beds, bkfst. alcove, gar., nr. schools. 5343 S. Harcourt av. Ph. VE. 5097.

TO LET—HOUSES— Furnished

South and Southwest —24-B

5-RM. mod. well furn., new dec., overstuffed. Adults, no pets. Key 4601 Orchard. VE. 5328. OX. 2972.

5-RM. modern cottage, $50. Well furnished, garage, etc. Call HEmpstead 9376 or UNiversity 2490.

4-RM. low. dup. New, mod. stucco, sun bedrm., ex. bed, o'stuff. Gar. $40. 1087 W. 54TH ST. YO. 2160.

4 RMS. ½ mod. dbl. & gar., nicely furn. Adults. No pets. 5015 Cimarron. $45.

4-RM. lower duplex, my own home. Exceptionally furn., nice yd., porch, gar. Ph. $55. 1231 W. 51st st.

4 RMS., sun., real home, bedr., ostfd. gar. $40. M & F cars. 718 W. 42 st.

4 RMS., 2 bedrms., extra dbl. bed, gar. Nr. school & car. 3767 3RD AVE.

4 RMS. mod., 2 bedrms., 2 gars. $45. 1843 W. 21ST ST.

3 RMS. & sleeping porch, cozy bungalow, nicely furn. $30, rear. S car. 127 W. 61ST ST.

3-R. $40-$50. Beaut. furn., nk., tile sh., ph., ex. bed. 706 W. 81 ST. Gar.

East and Southeast —24-C

3-RM. mod. bungalow. $25. Close to 8 car lines. 727½ E. 29 ST. HU. 1303.

North and Northeast —24-F

6-RM. new, modern. Garage. Overstuf. furn. $55. GA. 3355 or 4064.

6-RM. house, new, 3 bedrms. $125 mo. 3324 Kendall av., off Huntington Dr.

4-RM. furn. bung. Mod. $35. High. car-Annandale. 1010 Oak Grove Dr. AL. 2305.

3 RMS. nr. Lincoln High. Piano. $19. Hi ground. 135 Metzler. CA. 3405.

3-RM. duplex, well furn. Good cond. Cheap. 436 Ulysses. CA. 5108.

TO LET—BUNGALOWS— In Courts

Furnished —24½-G

4 SUN. rms., real bdr., ex. bed, shwr., gar., nr. Ambass. 930½ S. Berendo.

5 RMS., 2-story, extra bed, gar. $70. A real home. 3013 VISTA DEL MAR.

4 ROOMS, 1 bedroom, ext. bed, well furn. Newly dec. 1653½ N. Ardmore.

4-RM. furn. bung., $45; 2 dbl. beds, ½ blk. Westlake Pk. 714 S. Carondelet

4 SUNNY rms., $45. O'stuf., gar. opt. 5114 Raleigh, nr. Melrose & Wilton.

4-RM. WILSHIRE BUNG. Nicely fur. Beaut. loc. Call 962 S. HOBART.

3-RM., nook, tile sink & bath, ostuf. $35. Gar. opt. 833 3-5 W. 52nd st.

3-RM. $35, tile, nook, extra bed, free parking. 1829 W. 36th Pl. J car.

3-RM. tile bath, dress rm. $35. 1781½ W. 21 st. nr. Normandie. [illegible]

3 SUNNY rms. & bath, nr. Western & Beverly. 4853½ Rosewood. WA. 5364

$35. DREAM home, new furn. & dec. 4 rms., real & day bed; quiet, sunny; flowers; 2 blks. from Belmont high, blk. N. of 1st & Glendale Blvd. to Colton. blk W. 209 Lakeshore Ter.

SPANISH GARDEN COURT

3 lg. rms., mod., attr. furn., tile, ex. bed, shower. SEE THESE. Nr. Holly. car. 1365 Edgecliffe Dr., just off 3700 Sunset. OL. 2514.

HOLLYWOOD. $40, nicely furnished 3-rm., tile bath & sink, bedrm., extra bed. 5134 FOUNTAIN AVE.

$40—Singles, o'stuff. furn. Gas, heat, light incl. Console radio. 619 N. Alta Vista, Hollywood. GL. 7024.

$45—BEAUT. 3-r. stucco, comp. furn., ostuf., bedrm., ext. bed. 543 W. 41st Dr., bet. Fig. & Hoover.

$40. SANTA CATALINA TERR. $55. Beaut. sgle. and dble. O'stuff furn., bkfst. nook. 2906 1-4 San Marino st.

HOLLYWOOD. $40, nicely furnished 3-rm., tile bath & sink, bedrm., extra bed. 5134 FOUNTAIN AVE.

ATTRACTIVE homelike units. Nice lawn. $40 & up. 1837 to 1847 Whitley ave. No. of blvd. Call GR. 1631.

$32.50 Sunny Sgls. $35

Big rms. Mod. 963-61 S. Ardmore.

ATTRAC. 3-rm. bung., 2 bdrms., beau. court. $35 & $60. 1832 1-4 6TH AV.

$32.50, $37.50 ATTR. front cottage, 3 rms., nice furn. gar. 1918 Cordova.

DOUBLE, $42.50. Single, $32.50. New, mod. ostuf. fur. 1048 1-5 S. Ardmore

BEAUT. furn. Spanish courts. Bels. Close in. 943 1-4 N. BENTON WAY

Unfurnished —24½-H

5-RM. front bung. Wond. view, lge. windows. Sunshine all day. Frigidaire. Radiant heater firepl. Beaut. surroundings bet. Sunset & Santa Monica. 5453 FOUNTAIN AVE.

5 RMS., delightful location, hdw. flrs., 2 bedrooms, good car serv. $50. 4030 Oakwood ave., corner Heliotrope.

5 4-RM. bungalows. 2317 S. Catalina. Vicinity 24th & Vermont. WH. 0647.

4 LGE. clean sunny rms., ext. bung., gar. $35. 2159 W. 31ST ST.

5 5-RM. bungalows. 2317 S. Catalina. Vicinity 24 & Vermont. WH. 0647.

3 RMS., tile bath. Kitch. Auto htr. etc. $25. $20. 3906 Marathon. 591-336.

$30—NEW 3 rms. & breakfast room. Garage. See 5178 W. 20th st.

TO LET—HOUSES— Unfurnished

West and Northwest —25-A

16 RM. 5 bth. business $175
8-rm., 2 bth., Colonial $200
8-rm., 2 bth., Nr. Wil. $100
7-rm., 2 bdrm., St. Pr. ......$ 85
MISS STOCKARD. MISS RUSH.

CHELEW & HOIT

3641 Wilshire. Open Sunday.
DRexel 4286.

13-RM., 3-bth., Fremont Pl. $400
14 rms., 4 bths., busn. $225
212 So. Oxford, 13 rms., 3 bths. $150
8-rm., 2-bth. bung. $100
316 No. Citrus, 6-rm., 2-bth. $125
DU. 3300. Mrs. Wood.

LAACK & WILLIAMS

3759 Wilshire Blvd., nr. Western.

12-RM., 3-bth., patio, like new, stucco, cor., enclosed yard $250
7-rm., 3-bth., Hancock Pk. $175
9-rm., 3-bth., mahogany fin. $90
All late listings $75 up.
Open Sunday 12-4. Ph. Mrs. Meyer.

The Henry de Roulet Co.

WILSHIRE AT WESTERN. DU. 4400

11 RMS., 2 baths, billard rm., Hancock, inc. care of grounds $275
9 rms., 5 bedrms., 3 baths, No. of Wilshire $115
8 rms., 3 baths, sl. porch, beaut. Norman English. Very desirable $200
Phone Mrs. Barnum.

HOWARD & BOSWELL

S.E. cor. 6th & Oxford. DU. 1845.

15 TO 4-rm. houses, $35 to $115. Flats, 4 to 7 rms., $35 to $225. Apts., 1 to 7 rms., $40 to $200.

The Rental Bureau, Inc.

632 S. WESTERN. DU. 4101.

10 RMS., 5 BEDRMS., 3 baths, beautiful grounds, fine location. HE. 7632 or HE. 1890. Agents, please list.

9-ROOM 2-story single residence for lease in Wilshire district. 4 bedrms. Large lot, 1 blk. from Wilshire Blvd. Newly decorated. 629 S. Plymouth Blvd. OR. 2105.

9 RMS. Choice residence nr. Ambassador. See morn. or by appt. 709 S. Kingsley Dr. DU. 7680. FI. 3969.

9-RMS. Choice residence near Ambassador, see mornings or by appt. 709 S. Kingsley Dr. DU. 7680.

8-R. unfurn. hse. 500 Foothill Rd. 8-R. 620 Alpine Dr. Ph. Fullerton 255-R.

8 RMS., 2 baths, beaut. home on Crenshaw, dbl. gar. $90. EM. 6943.

8-R. bung. 1117 S. Manhattan. $90. Open Sat. p.m. & Sun. RO. 5686.

8 rms., 2 baths, $80, 2 car. Lawn. 4673 W. Washington. WH. 4073.

8 RMS., new dup. upper & lower; library, 3 bedrms. 2 bths. Sep. tile shower, hand-dec. walls on Santiss. Unit heat. Elec. refrig. 1119 Redondo Blvd.

TOM HINDS & CO.

3922 W. 6th st. WA. 9390

8 LGE. rms., close in. 1823 So. Union ave. UN. 1288.

8-ROOM duplex, 4809 Beverly Blvd. $60. Near Western. Make good office.

7-ROOM cor. bung., new $100
5-room, 3 bdrms., 2 baths ......$ 65
OPEN SUNDAY

S. A. GREENLEE CO., INC.

3314 Wilshire Blvd. OR. 1188

7 rms., 2 baths, 3 bedrms., 5 heaters. Stucco, nearly new. 1 blk. Wilshire & school. $100 mo. 133 S. Rexford Dr., B. H. Key next door. WH. 7828.

7 RMS. $75. 3 bedrms. & bath upstairs, 2 bedrms. & bath down; gas furnace, large yard, single gar. 1434 S. NORTON. RO. 0807.

7-RM. beautiful upper duplex, almost new, high, sightly, sunny corner nr. Wilshire Country Club. 3 bedrms., 2 baths. 601 N. Beachwood Drive.

7 ROOMS, $75. Also 5 rooms and slp. porch, upper, $65, incl. garage, unit heat, ideal location, large airy rooms. 532 S. GRAMERCY.

7-R. 3 bath. Hancock Park duplex, electric refrig. Unit heat, real firepl. Recep. hall. 109 N. Detroit. WH. 0418

7-R. SPAN., 3 bedr., 2 baths, dbl. gar. unit ht., walled-in patio. $135. 6661 W. 5TH. OR. 1277. GR. 7243.

7 RMS., Col. home, $65. 3 bedr. Gar. Ideal for bus. Glendale Blvd. nr. Sunset. WA. 8043.

7 RMS. lower duplex, $100. 3 bedrms., 2 baths, electrical refrigeration. New. 852 SO. STANLEY AVE. OR. 2351.

7 RMS. Duplex, 4 bedrms., 2 baths, 2 gar. Nr. trans., stores. 630 N. Beachwood Dr. HO. 7642.

7-R. 2-sty., gar. $55. Bet. car lines. 1809 W. 22nd st. Key 1803 W. 22nd St. WA. 8354.

7-ROOM dream house. Carthay Center, $100. Miss Poole, Mrs. Martin. Open Sunday. OR. 1241.

7 RMS., owner's home, $35 mo. 462 S. Harford, close to 6th & Figueroa

7-RM. 2-sty. 4 bdrms., dbl. gar. $60. 1739 W. 24th st. DU. 2144. TR. 0131.

7 RMS., 3 bedr., tile bath, quiet str. $65. 417 Westminster. WAsh. 6093.

7-RM. bung. $65 mo. Good neighborhood. 113 N. Gramercy Pl. HO. 3586

7-RM. beaut. new, 2 baths, gar. $100. lease. 815 N. Orange Dr. OX. 3122.

7 RMS., 3 bedr., tile bath, quiet str. $65. 417 Westminster. WAsh. 6093.

6-RM. new attr. mod. stuc. dup & gar. Must be seen to be appreciated. Water pd. Gd. view. $60 or less lse. Adlts. 2040 Cerro Gordo St. OL. 3740.

TO LET—HOUSES— Unfurnished

West and Northwest —25-A

6-ROOM upper duplex, 3 bedrms., 3rd ave., N. of Pico. MODERN, BEAUTIFUL SURROUNDINGS. $80. EM. 8538.

6-RM. beautiful Beverly Hills upper duplex, 146 N. Almont Dr., ½ blk. north of Wilshire. OX. 3087.

6 LGE. rms., lower duplex, 2 bedrms., bkft. rm., tile bath, sink, shower. Gar. $50. 6349 W. 4th st. EM. 3433.

6-ROOM bungalow & garage, near school, transportation & market. $50. 4315 S. HOBART BLVD.

6-R., 3 bedr., brand new Span. bung., firepl. $75. 465 Flores. TU. 9613.

6-RM. new, beaut., 2 baths, gar. $80. Lease. 515 N. Orange Dr. OX. 3122.

6-R. upper duplex, $65. 1312 Victoria Ave. OR. 4686.

6-RM. bung., refec., 4 gar. Westlake Pk. dist. Reas. D car. FI. 3689.

6-RM. 2-story duplex, 3 bedrms. up. $65. 6511 W. 6th st. OX. 4470.

5-Rm. New Artis. Bung.

Unit heat, Frigidaire, 2 bdrms., cabinet shower. 344 N. La Pere Dr., Bev. Hills. Ph. WA. 7646.

5 RMS., stucco, bkfst. nk., firepl., tile bath & sink, dbl. gar., 1 blk. to store. $45. 2027 Midvale ave., Westwood Hills. HE. 7763.

5 RMS. $50. Stall bath, shower. Hi ground. 1 blk. north Westlake Pk. Inquire 2505 OCEAN VIEW AVE.

5-RM. attractive sunny hillside dbl. 2 bedrms., bath, sepr. shower upst. Gar. 3148 DETTRICK. OL. 0356.

5-RM. upper duplex, bright & sunny, close to H car, Melrose & Beverly bus. 822 N. Windsor Blvd. HO. 4648

5 RMS., $50. ½ dbl. bung., 2 bedrms., garage. 851 S. Norton. OR. 8521.

5 RMS., $50. 924 N. Van Ness. Garage. 2 beds. OWNER. OL. 2681.

5-RM. up. dup. $50, newly dec. 3 bedrms. nk. 1805 S. Harvard. RO. 0930.

5 RMS. $50. ½ dbl. bung., 2 bedrms., garage. 851 S. Norton. OR. 8521.

5 ROOMS, ½ BLOCK SCHOOLS, NR. CAR. 4532 SATURN.

5-RM. mod. stuc. nr. schls. & car. $50. 6641 Barton, W. of Vine. WA. 1171.

5-RM. bung., $30. Fine condition. 1809 MAGNOLIA AVE. AT. 6260.

5 LARGE RMS., NEW. $40. 1334 BURNSIDE. OL. 1181.

5-R. mod. stl. stuc. bung. Larchmont dist. $45. HE. 5324 or 512 N. Irving.

5 LGE. rms., lower stucco, hdwd. flrs. Close in. Very reas. 839 W. 17th st.

5 RMS. ½ mod. dbl. bung., sunny side, extra bed, nook, gar. $40. 1573 Manning ave., bet. Wilshire & Santa Monica Blvd. Westwood Hills.

5-RM. ½ dbl. $35. Tile bath, sink, gar., nr. business sec. & Melrose bus. 636 N. Harper. HE. 2443.

5-RM. ½ dbl., ex. bed, dr. rm., furnace, gar. $40. Bet. Los Feliz & Glendale Blvd. 3761 Edenhurst. OL. 1589

5-RM. mod. bung., newly dec. $35. W. Edendale car. 2256 Parco. OL. 8910.

5 RMS. & GAR. $45. INQUIRE 3217 DRURY LANE. OL. 4328.

5-R. ½ duplex, bth., gar., good neighborhood. 1368 EDGECLIFFE DR.

5-RM. dplx., newly decorated. Garage. 2721 S. Arlington. RO. 0994.

5-RM. lovely dbl. like new. $45. Ex. bed. Gar. 2012 Vineyard. WH. 0227.

5-R. rear cottage, prefer elderly cple. Reas. Gar. DR. 2944

5-RM., bkfst. nk., tile shower, built-in bed, fireplaces, fine view, gar. $55. Blk. N. of Sunset, off Sutherland. 1408 Macbeth.

5 LARGE rooms, tile bath & shower, new and modern, built-in bed, near L.A. High School. Rent $30. 1149 Mullen ave. WH. 7344.

5 RMS. & bkfst. nk., gar. opt. 5c car fare. 1823 Lucretia. DR. 2671.

5 RMS. beautiful new bung. & gar. $35. 889 N. Serrano Pl. VA. 8538.

$50.00

NEW DUPLEXES
5 & 6 rms. & bkfst. rms. 2 & 3 bedrms. Elec. refrig. Gar. 1461 Holt ave. ½ blk. So. of Pico, blk. W. of La Cienega. OX. 9421.

208 S. VAN NESS AVE.

Modern house, spacious grounds, living room, sun parlor, library, 4 master bedrms., 3 baths, servants' rms. & bath, 2-car gar. Open for inspection. GEO. A. HART. FA. 3300.

BARKER BROS.' free rental information bureau will help you to quickly find the place you want at the price you want to pay. No obligation. 7TH ST., FLOWER & FIGUEROA. 6834 HOLLYWOOD BLVD.

BEVERLY-SYCAMORE

7 & 8-ROOM APARTMENT HOMES
Unsurpassed anywhere.
Beverly Blvd. at Sycamore.

SPECIALIZING Rentals. Will call for you. Our duty to please, your privilege to be pleased. WH. 7301.

SPACIOUS APT. HOMES. 234 Moreno Dr. Facing Beverly High. OR. 7407

Hollywood —25-W

10-RM. Eng. house. Holl'd's best location. 5 B.R., large liv. rm., library, fireplace, furnace, lge. yd. $125. Mrs. Howry. GR. 7603.

10 RMS., 5 bedrms., 3 baths, central loc. nr. schools. HE. 1141.

8-RM. stucco, modern, 3 bedrooms, sleeping porch, 2 baths, dbl. garage. Lawn kept. Water paid. 2223 Wiletta. Phone GL. 3880.

N. VINE ST. SECTION—$125

6-RM. mod., gar. Close to schools. 932 N. Ridgewood Pl., nr. cor. Santa Monica & Western. $55. HE. 7591.

6-RM. mod., gar. Close to schools. 932 N. Ridgewood Pl., nr. cor. Santa Monica & Western. $55. HE. 7591.

6-RM. duplex, garage, $65. 3 bedrooms. 1959 Tamarind ave. Blk. No. of Franklin. Block west of Bronson.

6 RMS., 2 bedrms. & sun rm. 2nd fl. 2-car gar. 7620 De Longpre. OX. 2601

6 LGE. rms., strictly mod. 1360 Clark St. Blk. N. Sunset. W. Holly.

5 LG. rms., exc. cond., 1 blk. S. Santa Monica, nr. Western. Lawn cared for. Gar. 5858 Sierra Vista. HO. 1199.

5 NICE rms., 2 bedrms., garage. Lge. yard. $35. 4110 Prospect. 592-713.

5-R. $45. Gar. Wtr. pd. Adults. 741 Cahuenga. ½ blk. N. Melrose.

5 LGE. rms., unit heat, janitor service, terraced lawn, beautiful view. Bet. Sunset & Santa Monica Blvd. 5453 FOUNTAIN AVE.

5-ROOM modern, attractive ½ double, extra bed & garage. Convenient to red & yellow cars. Adults. 1017 N. Harvard Blvd. HO. 2346.

4-RM. dbl., newly dec., mod., ex. bed, gar. Adults. 1239 N. OGDEN DR.

4 RMS., slp. porch. Gar. Adults. $35. 592226. 5123 Harold Way.

4-RM. bung. & gar. $35. Rear 4336 Russell Ave. 595094.

4-RM., bath & dressing rm., close to cars. Adults. 1230 N. OGDEN DR.

South and Southwest —25-B

7-RM. beaut. English type house for rent or lease. $80 mo. Also have sev. pcs. new furniture for sale cheap & easy tms. if wanted. 1842 W. 73 St. DE. 9453.

7-RM. bung. 3 bdrms., fine cond., nr. Catholic & public schools. $60. 1739 W. 51 Pl. Open. Owner. WH. 4944.

6-ROOM bungalow and garage, near school, transportation and markets. $50. 4315 S. Hobart Blvd.

5-RM. unfurn. house, $45. 3 bedrms., yard & gar. 4013 MONTCLAIR ST.

5-RM. unfurn. house, $45. 3 bedrms., yard & gar. 4013 MONTCLAIR ST.

6-R., gar., reas. 1929 W. 41 Dr. Open Sat. & Sun. p.m. AX. 2460.

5-RM. sunny bung., newly dec. 2 bedrms. Gar. Water. $35. 1342 W. 60th.

5-ROOM mod., $35. Water paid. Gar. 6310 S. Figueroa. A real home.

5-RM. new. $40. incl. gar. 2 bedrms. 1600 W. 51st st. UN. 5665.

5 RMS. 2 bedrms. Mod. bung. Gar. Reas. VE. 4135. 1415 W. 41 Pl.

4 BEAUTIFUL sunny rooms, stucco, ex. bed, dress. rm., nook, tile, gar. 527 W. 85TH ST. Reasonable.

4-RM. ½ dbl., gar. $27.50, redecor. water pd. 1335 W. 67. TH. 9043.

4-RM. bungalow, up-to-date, $45. A dandy. 4212 S. Raymond ave.

4 RMS. ½ dble., ex. bed, gar., $40. 1601 W. 51st st. RO. 2280.

4-RM. extra nice bungalow with garage. 1800 Browning Blvd.

3 RMS. $26; lovely ½ dbl.; 1346 W. 67 St. at Normandie business center. Ex. bed, gar. AT. 0343.

3-RM. house (rear.) garage, water pd. $15. 1836 W. 60th Pl. VE. 6519.

$24—Modern 3-rm. & nook bung. Corner, paved st. 1 blk. car & school. 6700 10TH AVE. VE. 7812. MU. 8920.

$30—UNFURNISHED 5-room house, garage. Adults. 204 W. 37th st.

LOW RENT. 4-rm. bungalow near St. Mary's Academy. 5834 8TH AVE.

$35—Lg. liv. & drs. rm., bath, kitch., serv. pch. 3023 Westview. EM. 0612

East and Southeast —25-C

4-RM. new stucco, gar. & store rm. for light mfrs. or shop. $32.50. Lorena & Whittier Blvd. AN. 7489.

4 rms., 2 bedrms., nook, gar. Stucco. $35. 934 EAST 97TH ST. BE. 3044

North and Northeast —25-F

6-RM. mod. stucco, tile bath & sink. Real fireplace. Apply rear. 946 N. Ave. 49, Highland Park.

6-RM. hilltop hm. nr. Sierra Vista. Call morning. CA. 3622.

4-RM. dble., new. $40 per mo. 3037 Alpha ave. 10c car fare. Off Huntington Dr.

4-RM. strictly mod. 1 bedrm. bung. & gar. 1709 No. Ave. 56. $30. Adults.

TO LET—SUBURBAN, BEACH Resort, Mountain Property—36

Hermosa Beach

FURNISHED single apt. at Hermosa. ½ blk. from ocean. $25. OR. 0742.

Sawtelle

4-RM. unfurn. mod. bung., bkfst. nk., hdwd. flrs. $30. 1418½ Bundy Dr.

Walnut Park

5 RMS. with furnace, basement & gar. nr. J car. 2735 Hill St.

TO LET—FOR BUSINESS— Miscellaneous —27

Stores, Shops, Lofts —27-H

BUSINESS AND PROFESSIONAL OFFICES
Extremely attractive
Single rooms or suites.
New Class A building, no traffic congestion, very quiet, free parking. Best of service.
Rentals $25 monthly and up.
BEAUX ARTS BUILDING
1709 West Eighth
DUnkirk 1122

Adams & Crenshaw

New building situated in fast growing district at Adams and Crenshaw. Suitable for barber shop, beauty parlor, shoe repair, jewelry shop or cafe. Good business there now. TRinity 9651.

FOR lease, high class location in public market, No. Brand Blvd., Glendale, close in. Space now available for bakery, florist, fish & sea foods, delicatessen. Now ready for occupancy. All other concessions leased. Call Mr. Stanford, Douglas 9131, or in person, 345 N. Brand, Glendale.

FOR RENT OR LEASE

Drug Store, $40—Market, $40. 8-room apartments above, $35 each. Located in fine district at 13355 Ventura Blvd., near Hollywood Country Club. Call Mr. St. Clair, GR. 4310.

6300 SQ. FT. 2ND FLOOR
ELEVATOR FROM 20-FT. ALLEY
FEW FT. FROM MAIN ST.
110 E. 17TH STREET
Eno Rubber Co., 1726 So. L. A. St.

FREE RENT

Elegant location. No competition. Need druggist, notions, barber, tailor. 114 st. & Inglewood ave.

FOR RENT—Store in heart of business district. Suitable for cigars, soft drinks or small business. Will lease. $30 mo. 5918 Pasadena ave. TU. 8857.

MOVING TO LARGER BLDG.
1ST FLOOR STORE
TO RENT
Eno Rubber, 1726 So. L. A. st.

ESTABLISHED location for notions, ready to wear, hemstitching and dressmaking available Jan. 11. Nothing to sell you. Cheap rent. OL. 5068

A HOT spot. See store at 708 No. Heliotrope, near Melrose, where business is good, very attractive rent. Phone 595-424.

STORE room, $45. One month free. Excellent location for bakery & cafe. Nothing in that locality. 8113 Melrose ave. Tel. CR. 4184.

GROCERY & butcher shop space for lease in large high-class Hollywood Blvd. market, 5-yr. lse. Mod. rent. Best trade. 5819 Hollywood Blvd.

LOW RENTAL TO START.
Will pay to investigate. Storerms., 18x65, 3x58, 60x100. Major traffic intersection. Owner. DR. 6723.

2 FINE stores, each 22½x72, 3 blks. front, almost give-away rent. Miller, 61st & Vermont. TH. 4708.

FOR RENT—ARTISTIC STUDIO SHOPPE, OFFICE, ETC. DR. 2734.

BRICK store, N.E. corner Western ave. & 49 st. $65 mo. Own. UN. 5497

2201 & 2211 W. 54. 2206 W. Santa Barbara. Rent reasonable. WH. 5370.

127 S. Western av., store 32x80. Phone owner. WH. 1323.

Offices and Desk Space —27-J

Southwest Bldg.

130 So. Broadway

For rent, light airy offices. Steam heat. Unusually low rent.

FOR LEASE — VERY DESIRABLE OFFICE on LARGE LOBBY OR FACING STREET ON SECOND FLOOR. REASONABLE RENT. PH. TR. 1131. ASK FOR MR. AYRES.

WELL furnished office space in excellent suite. Either private office or desk space. Includes large reception room and attendant. Suite 305, UNION BANK BLDG.

$135 MO.—Suite of 7 large light rms. 1st door right of elevator. 401-402 Associated Realty Bldg. 6th & Olive. Gumwd. partns. & rugs in. Mr. Golsen, WE. 4291, key 1136 S. Olive.

OFFICE FURNITURE

For rent, any amount. Rent applies on purchase. Easy terms. 211 W. 2.

LARGE beautifully furnished office. Located near 5th & Hill. Reception & phone service. Very reasonable. Ph. MU. 5179.

DESK space, switchboard, phones, reception rm., garage service. High class only. See Marsh, 349 Roosevelt Bldg., 7th and Flower.

OFFICES—SMALL AND LARGE. CLASS A BLDG. AT LOWEST RENTAL FOR SIMILAR SPACE IN CITY. 110 WEST 11TH ST. WE. 3066.

DESK AND SPACE, $20.00
Fine light office. Phone service.
636 BARTLETT BLDG.

NICELY furn. priv. office, telephone serv. TU. 7665. 726 W. M. Garland Bldg.

OFFICE, ground floor, large plate glass window, janitor service. $30 mo. Apply 953 E. 3RD ST.

DELTA BUILDING. Outside offices, singles and en suite; some furnished. Apply Rm. 718, 426 S. Spring st.

LARGE cor. rm., furnished $75 per mo. 310 National City Bank Bldg.

FURN. office, $25; desk $15. Ground floor, 2 phones. 618 W. 6th.

3 GOOD office rms. with desks & phone. Transportation Bldg. TU. 4622.

DESK space, $25. Mail-phone service, $1.50 each. 740 S. Broadway. R. 612.

HANDSOME furnished office or desk room. 226 Merchants Nat. Bk. Bldg.

OFFICE for rent in 3-rm. furnished suite. 1005 Story Bldg.

FOR RENT—ARTISTIC STUDIO, SHOPPE, OFFICE, ETC. DR. 2734.

COR. 5 st. at Western av. Offices or workrms. $25 per mo. Ph. HO. 3968.

DESK space, mail & tel. serv. for respon. parties. Reas. rates. WE. 6137.

$12.50. Phone desk, mail serv. Spring Arcade Bg. R. 701. $30 priv. office.

Industrial and Business Pty.—27-K

BROADWAY & PICO

Cheapest showroom and loft space in town; 14,000 square feet, well lighted, freight elevator, will rent or lease. 118 W. Pico. Ph. WE. 9291.

FOR LEASE—Class A brick bldg. near 4th & Alameda. 40,000 square feet on spur. Very reasonable rental. CENTRAL REALTY CO. VA. 1312. 1208 Loew's State Bldg.

FOR lease. 85 ft. most valuable downtown frontage. 5-yr. lease. Rent $500. R. I. WALLACE CO. TR. 6513. Realtors. 416 W. 8th. Room 1206-7.

TO lease small industrial space. Individual rooms in large bldg. of cooperative mfg., cor. 62nd & St. Andrews Pl. See Mr. Engstrom.

WILL lease building with R.R. facilities. Central location. RICHARD LIVINGSTON, INC., 2636 W. Pico.

$150—MFG. plant, $12,000 sq. ft. Close in. 513 E. PICO. Ph. TH. 3292.

TO LET—MISCELLANEOUS Country Homes, Etc. —28

Poultry and Rabbit Ranches—28-A

5-A. fruit, elec. pump, houses, barn, gas. 531 Central Bldg. TU. 9559.

AUTOMOBILES, ETC.— Miscellaneous —40

JACK MADDUX SAYS

With the substantial reduction of prices on

$100,000 worth of cars in our Used Car Dept. We are now offering the motor car buyer "A Real Opportunity." 50 cars to select from.

LINCOLNS
CADILLAC
PACKARDS
LA SALLE
PIERCE-ARROW
NASH
HUPMOBILE
HUDSON

ALL TYPES & MODELS
Liberal Trades—Easy Terms
MADDUX
LINCOLN USED CAR DEPT.
1659 S. FIGUEROA. OPEN EVES.

F-O-R-D-S— —F-O-R-D-S
MODEL "A"!

Immediate Delivery

SEDANS, COUPES, ROADSTERS
TOURINGS, NEW AND USED

They are going fast. Get yours while they last. Terms, $150 to $183 down. 12 to 18 months to pay. Accept car or equity in trade. Open evenings until 10:30.

343 AND 1230 SOUTH FIGUEROA.

AT—1212 SO. MAIN ST.

BUICK DEMONSTRATORS

1928 Buick Standard 6 Sedan	$1250
1928 Buick Mst. 6 7-p. Sedan	1585
1928 Buick Mst. 6 Brougham	1600
1927 Buick Master 6 Tour.	1025
ALSO	
1926 Stutz "8" coupe (rebuilt)	1050
1925 Buick spt. road. (rumble)	550
1926 Chrysler Coach, rebuilt	485
1923 Buick "6" Sedan	225

HOWARD AUTOMOBILE CO.
1212 So. Main. WE. 6383.

FORD PRICES SLASHED

100 FORDS AT FAHY'S
CUT $25 TO $100 EACH
30-day guarantee on many.
DOWNTOWN BARGAIN CENTER
FAHY FOR FORDS, 920 W. 6TH

GET IN AHEAD—
TELEPHONE YOUR SUNDAY ADS TO THE TIMES FRIDAY OR EARLY SATURDAY. PHONE MEtropolitan 0700.

ROLLS-ROYCE town car. Cost $18,500, must sacrifice for $3250. Small mileage, looks and runs like new. OWNER. OXford 2750.

PIERCE-Arrow 48 Sport Touring, $350. 80 roadster, excellent cond. ....$1250. Used Pierce, 1209 S. Hill. WE. 5542.

CHANDLERS—All models and prices. Guar. mech. Easy terms arranged. Herbert Co., 1110 S. Flower. WE. 0232

LINCOLN radiator and hood for 1923 model. Never unpacked. Make offer. 2625 SANTA FE AVE.

AUTOMOBILES, ETC.— Miscellaneous —40

THEY ARE COMING
In Train Load Lots

BRAND NEW

8-CYL. AUTOMOBILES

NEVER DRIVEN OR REGISTERED
FULLY EQUIPPED

COUPES
SEDANS
ROADSTERS

Will Be Sacrificed
At Only

$1295

$295 DOWN

12 TO 18 MONTHS ON BALANCE

DALTON'S

542 AND 1230
SO. FIGUEROA

OPEN EVERY EVE. UNTIL 10:30.

PRICES REDUCED

WE ARE
O-V-E-R-S-T-O-C-K-E-D

Due to the tremendous sale of new Whippets and Willys-Knights our used car stock must be reduced.

PRICES SLASHED!

On every car in stock. They are now being offered at TREMENDOUS REDUCTIONS. This Stock consists of

1928's—1927's—1926's

FORDS
CHEVROLETS
BUICKS
WHIPPETS
WILLYS-KNIGHTS
CHRYSLERS
DODGES
AND MANY OTHERS

COUPES SEDANS
ROADSTERS COACHES

Our Regular liberal terms are offered to you as an additional inducement to BUY NOW. Trades accepted. Come in and DRIVE HOME A BARGAIN

J. W. LEAVITT & CO.

300 West Pico St. WE. 3840.
OPEN SUNDAYS & EVENINGS.

SELLING OUT

75 GOOD USED CARS

AT ABOUT ½ PRICE. MANY LESS THAN WHOLESALE. LIBERAL TERMS.

	Was	Now
'28 Hudson Std. Sed.	$1375	$1150
'26 Essex coach (early)	630	425
'27 Essex coupe	630	425
'27 Dodge coupe	635	425
'26 Buick Mstr. Brom.	650	425
'25 Jordan 8 sedan	635	425
'27 Chevrolet coach	435	325
'26 Hudson coaches	400	295
'25 Flint Roadster	400	275
'25 Hudson Coaches	350	225
'25 Chevrolet coupe	295	215
'25 Essex coaches	285	195
'25 Chevrolet touring	250	165
'23 Essex coach	225	140

LOTS AND LOTS OF OTHERS
In justice to yourself look these cars over before you buy elsewhere.

4100 SO. VERMONT
OPEN EVENINGS AND SUNDAY

CHEVROLETS

ANY CAR IN STOCK
Only $100 Down

1928 Chevrolet Sedan	$595
1928 Chevrolet Coupe	545
1928 Chevrolet Coach	545
1928 Chevrolet Roadster	495
1928 Chevrolet Delivery	495
1927 Chevrolet Cabriolet	475
1927 Chevrolet Coupe	425
1927 Chevrolet Coach	415
1927 Chevrolet Touring	275
1926 Chevrolet Coach	350
1926 Chevrolet Touring	225
Other Makes	
1927 Falcon Knight Coupe	$695
1927 Stude. Dictator Sedan	850
1926 Dodge Special Coupe	425
1925 Nash Roadster	425
1925 Ford Tudor Sedan	225
1923 Ford Road., pick-up body	175

1533 West 7th St.
TR. 8640. Open Sun.-evenings.

BIGGEST BARGAINS

IN TOWN
ON
LATE MODEL CARS
CHEVROLETS
FORDS
CHRYSLERS

Prices reduced to 1929 values. LIBERAL G.M.A.C. TERMS

BALDWINS LOT

1124 So. Figueroa. WE. 6620.

Touring Cars for Sale —40-A

Buick 1926 Tour.

"Master 6." Only $300.
HOWARD AUTOMOBILE CO.
1212 So. Main. WE. 6383.

Buick 1926 Standard Tour.

Sacrifice, $285.
HOWARD AUTOMOBILE CO.
1212 So. Main. WE. 6383.

BUICK sport tour. Balloon tires, new top, trunk. Must be sold. Terms. Herbert Co. 1110 S. Flower. WE. 0232

CADILLAC 63 tour. EXTREMELY fine condition. $650. Bay Dist. Motors. S.M. 24631. 1221 Sta. Mon. Blvd., Santa Monica.

CADILLAC 341. latest 1928 sport phae. 6 wire wheels, tonneau cowl, side mounts, etc. Cannot be told from new. $485 dn. 1529 W. 7th st.

CADILLAC Tour. '23. This is an exceptional barg. Must be sold this week. Herbert Co. 1110 S. Flower. WE. 0232

CADILLAC 63 tour., Cal. top. Beauty. Priced right. 637 N. BROADWAY.

CHANDLER sport tour. '26 model, the sportiest car in town. Special this week. Easy terms. Herbert Co. 1110 S. Flower. WE. 0232

CHEV. touring. Fine motor, good tires. Goes for garage bill, $50. 133 W. PICO. Open till 9 p.m.

CHRYSLER 70 spt. phaeton. Just comp. overhauled. Xlnt. cond. A real buy. $425. 2727 S. Figueroa.

COLE 8 sport phaeton. $40 cash. A-1 shape. Gd. tires. Own. [illegible] GL. 4812

DODGE tour. '25, excellent cond. Returning east immediately. $300 cash. MUtual 2231. Room 1003.

ESSEX 6 TOUR., $100.
LORD MOTOR CAR CO.
1226 S. Figueroa st. WE. 3349.

FORD '29 Model A touring. Many extras. $565. By owner. Eves. 335 S. Cochran. Apt. 105.

FORD tour. '25, perf. cond. $50. Need money. Mrs. Mack, 1330 Santee.

HUP. 25 Ser. Tour. Balloons. $195. Shrader's, 1111 S. Figueroa. WE. 8760

LINCOLN phaeton. Original 2-tone finish is beautiful, brand new tires, tonneau shields, wings, trunk and 6 wire wheels, 2 side mounted. Considering the exceptional care this car has had, it is worth $2500, but will sacrifice for $1850. Terms. 6150 Hollywood Blvd. HO. 5143.

LINCOLN registered '27 phaeton, $2350. Reo Motors, 422 W. 12. WE. 5461.

NASH '22 SPORT, $85.
LORD MOTOR CAR CO.
1226 S. Figueroa st. WE. 3349.

PACKARD 6 1924 Phaeton, refin., new tires, 4 wh. br., looks like new car. Only $175 dn., bal. 1 yr. at 6% int. HARVEY GOODWIN, 1215 S. Flower.

STUDE Lt. 6 Tr. '24, $195. See this for a barg. Terms. Herbert Co. 1110 S. Flower. WE. 0232

STUDE tour., light 6, '24, perf. cond. Orig. enamel, extras, sac. $130 full price. 3678 MONETA. HU. 5256.

WILLS ST. CLAIRE 8 sport tour. Calif. top, full enclosure, 2 new tires, good cond., only $345. $100 dn. HARVEY GOODWIN, 1215 S. Flower

Roadsters For Sale —40-B

AUBURN '27 88 speedster. Beautiful "red" finish. Side mountings. New India cords. Balerank bumpers. Sportiest job in town. Guaranteed. Only $290 down. Balance easy. KELLEY KAR CO. 1233 S. Figueroa

BUICK 1928 Standard Sport Roadster, tires and finish just like new. Many extras. Carries a new car guarantee. Must be sold this wk. Only $198 dn. KELLEY KAR CO. 1233 S. Figueroa.

BUICK Master 6 sport rdstr., purchased July, 1927; looks & runs like new. $1050. Private owner. 2041 Whitley ave., Hollywd. GR. 8381.

BUICK spt. rdst., 1927 Standard Six. Looks brand new. $985. Refinished & reconditioned. Pract. new tires. G.M.A.C. terms. 1237 S. FIGUEROA.

BUICK roadster, latest series 1926, model 44. Will sacrifice at big barg. Liberal pmts. $295 dn. 507 S. Flower

Cadillac Spc. 4-Pass. Road.

Rumble seat. Glass inclos. New paint and tires. Shock absorbers. $275 dn. HOWARD AUTOMOBILE CO. 1020 So. Figueroa. WE. 3061.

AUTOMOBILES, ETC.—

Miscellaneous

Coupes for Sale —40-C

Studebaker '28 Coupe

Sport Model Dictator with rumble seat and practically new tires. In excellent mechanical condition. Fully equipped. $950. Liberal terms. PAUL G. HOFFMAN, INC. 1250 So. Figueroa. WE. 4361.

STUDEBAKER 1927 Commander, two-passenger coupe, rumble seat, refinished like a new car; is equipped with 4 brand new India tires and many extras; is fully guaranteed & the price is very low. Only $195 dn. KELLEY KAR CO., 1225 S. Figueroa.

STUDEBAKER 27 Dictator Vic. Coupe. Finish and motor perfect. Fully equipped. New car guarantee. Only $195 down. Balance easy. KELLEY KAR CO., 1225 S. Figueroa.

WHIPPET 6 coupe, 1928, driven only few hundred miles; this car is very clean, will sac. for $600; terms 1-4 dn., bal. 18 months. 507 S. Flower.

Sedans for Sale —40-D

AUBURN 115 spt. sedan. Brand new. Never reg., side whl. mounts, other extras. Will sell for $395 down. 12-18-18 mo. on bal. 1528 W. 7th st.

BUICK 1928 standard six sedan at $1185. Also 1926-1927-1928 Master 6 and Standard 6 sedans, coupes and roadsters. Sold on G.M.A.C. terms. (This means a big saving to you in finance charges.) Every car thoroughly reconditioned. Brand new Goodyear or Goodrich tires, new batteries, etc. We have the most complete stock of used Buicks in Los Angeles to select from. 10 years in the automobile business. Over 9000 customers. Phone WE. 2496. Henry B. Ayers Co., 1237 S. Figueroa.

Buick 1928 Brougham

Used very little as demo. Practically new. Guar. $1650. G.M.A.C. Terms. HOWARD AUTOMOBILE CO. 1367 So. Figueroa. WE. 5012.

BUICK 27-47 Sedan. Beautiful finish. Mechanically perfect. Very clean. New rubber, windwings, bumpers. A beautiful car at a low price. Only $210 down. Balance 18 mos. KELLEY KAR CO., 1225 S. Figueroa.

BUICK Deluxe Stad. Brougham. Late '26. Wire wheels, side mountings, 6 perfect tires and bumpers. A steal at $275 down. Liberal terms. KELLEY KAR CO., 1225 S. Figueroa.

BUICK master 6 4-door sedan, '27; driven only few miles; this car is very clean, has 6 new tires; will sac. for $995; terms, 1-4 down, balance in 18 months. 507 S. Flower st.

BUICK sedan, '28 std. 6. Practically brand new. Sacrifice, $1095, $235 dn. Accept old car in trade. F. J. FREDERICK, 1528 W. 7th st.

BUICK 1927 standard 6 sedan, $965. Refinished. Wond. cond. Equipt. with brand new tires, every extra. G.M.A.C. terms. 1237 S. FIGUEROA.

BUICK sedan, 1928 standard, almost new. Will sacrifice. See car at MARTIN-SCOTT, INC. 999 W. WASHINGTON ST.

BUICK 1927 Master sedan, $850. Newly refin. and reconditioned, brand new Goodyear tires. Wond. value. G.M.A.C. terms. 1237 S. Figueroa.

BUICK sp. sedan, 1928, driven only few hundred miles, fully equipt, this is a beaut. car & can be bought for $350 dn., bal. 18 mos. 507 S. Flower.

BUICK Mas. 6 5-pass. sed. Latest '28. Driven few miles & can't be told from new car. Must be sold. $1175 price. Terms. Gar., 2181 W. Wash'n.

BUICK close-coupled sedan, 1929 ser., practically a new car at a tremendous reduction; terms, $475 down; balance in 18 months. 507 S. Flower.

BUICK '26 stand. sed. 2 dr. $175 dn. Buick '25 Master coach, $150 down. D & D MTRS., 1032 S. WESTERN.

BUICK 1928 Master 6 sedan, driven few thousand miles, $1285. Looks like new. G.M.A.C. 1237 S. Figueroa.

BUICK sedan, latest series 1928, model 47. Will sell at big sac. Liberal pymts. arrgd. $350 dn. 507 S. Flower.

BUICK master 6 sedan, '26; like brand new, taken on trade, will sacrifice for $695. Terms arrg. 507 S. Flower.

BUICK Brome '26. Orig. fin. Gd. tires. Only $1050. Tms. Mr. Bell, WE. 2441.

BUICK Master 6, 1926 model. Will sacrifice for cash. GL. 5332.

BUICK '26 brougham, Master 6, $250 dn. or light car in trade. RO. 8281.

CADILLAC 314 SED., 5-PASS., $1165. New royal cord tires. New finish. MECH. GUAR. 2 SPARES. BAY DIST. MOTORS. S.M. 24631. 1221 Sta. Monica Blvd., Sta. Monica.

CADILLAC Model 314 5-passenger sedan, finish and tires like new, perfect mechanical condition; carries a new car guarantee. Only $325 down. KELLEY KAR CO., 1225 S. Figueroa.

CADILLAC town sedan, very latest 1928 series. Has special 6 wire wheel equip., fender wells. Will sacrifice at tremendous disc. of $800. Liberal pymts. arrg. $750 dn. 507 S. Flower.

CADILLAC V-63 custom-built 5-passenger sedan, original owner; looks like new; easy terms. 150 S. McCadden place. WH. 5302.

CADILLAC 1926, 5-passenger sedan, perfect throughout, very low mileage, for quick sale, $1230 full price. Call GL. 5174.

CADILLAC 63 SUBURBAN SEDAN, $695. DON LEE, 1076 W. 7TH.

CADILLAC 314 Brougham, $1195. Tms. REO MOTORS, 422 W. 12. WE. 5461.

CHANDLER sedan, late '26 model, driven little over 3000 miles, $150 cash and you assume monthly payments of $28 & car is yours. Pn. owner, HE. 8931.

CHEVROLET sedan. Almost new, equipped with bumpers, trunk, etc. $665. FELIX CO., 1036 So. Grand.

CHEV. SED., ONLY $125. LORD MOTOR CAR CO. 1228 S. Figueroa st. WE. 3349.

CHEV. sedan, '25, $115 down. Shrader's 1111 S. Figueroa. WE. 8760.

CHRYSLER, very latest series 1928-62 sedan. Tires and finish cannot be told from new. Many extras. Tremendous discount. See this one today. Only $195 down. Easy terms. KELLEY KAR CO., 1225 S. Figueroa.

CHRYSLER '75 sedan, the very last word. New. Sacrifice. Tremendous discount. $345 dn. Will accept old car in trade. F. J. FREDERICK, 1528 W. 7th.

CHRYSLER 75 Royal sedan, latest 1929 series, will sell this beautiful sedan at tremendous bargain; accept car in trade; liberal payments arr. $350 down. 507 S. Flower st.

CHRYSLER 70 Sed., 6-28, Xlnt. cond. throut. $1025. BAY DISTRICT MOTORS, 1221 STA. MONICA BLV. SANTA MONICA 24631.

CHRYSLER 80 sedan. Very late model. First class in every way. Here is an exceptional car at a tremendous bargain. $1250. 1160 So. Figueroa.

CHRYSLER 80 town sedan, 1928, has side tire mountings, this is a beaut. car at a disc. of over $850; lib. trms. arrg., 18 mos. on bal. 507 S. Flower.

CHRYSLER 27-70 crown sedan. New tires, paint like new. Mech. perfect. Small dn. payt. Bal. E.Z. MARTIN-SCOTT, INC., 999 W. Washington.

CHRYSLER 72 town sedan, 1928 series, nearly br. new car, has fender well equipt. Sacrifice. Liberal terms arrg. $275 down. 507 S. Flower.

CHRYSLER 75 town sedan, latest 1929 series, nearly brand new car, will sell at big sac., accept old car in tr. Lib. pymts., $325 dn. 507 S. Flower.

CHRYSLER 75 sedan, like new, only $325 down, easy terms. Stpred at 1215 S. FLOWER ST.

CHRYSLER "52" sedan. Very latest series '28. Can't tell from brand new car. $150 down. 842 South Figueroa.

CHRYSLER 70 brougham, 1927, positively like brand new car, perfect; sac. $695, tr. arrg. 507 S. Flower.

CHRYSLER '28 Ser. 72 Sedan, $1250. REO MOTORS, 422 W. 12. WE. 5461.

CLEVELAND sedan '26. Absolutely like new, best of care, fully equipt. Must sacrifice, $495. Arrange terms or trade. 4107 S. Bdwy. AX. 8015.

DE SOTO SEDAN DEMONSTRATOR Same as new, nice discount. WM. E. BUSH, INC. 3027 S. FIGUEROA.

Dodge Senior 6 Sed.

'28 ser. Looks like new. Tires & mech. con., A-1. TODAY'S SPEC., $1095. M. ROBT. ATHERTON, DODGE DLR. 4037 S. VERMONT.

Dodge Spec. Sed. Late '25

All new tires. Refinished in beautiful maroon. A-1 shape. $155 down. ALSO LATE '26, disc wheels. M. ROBT. ATHERTON, DODGE DLR. 4037 S. VERMONT.

DODGE sedan, '26 model. Orig. paint. Beaut. shape. Sacr. $365. $125 dn., bal. easy. 1763 Glendale Blvd., L.A.

DODGE 6 SEDAN, 1928. RUN 300 MILES. BARGAIN for QUICK SALE. 637 N. BROADWAY.

DODGE de luxe sedan '26. $600. 3250 W. 29th street.

Erskine 1928 Club Sedan

Excellent two-tone original finish, new tires, bumpers, etc. Upholstery and motor splendid. A wonderful bargain at $695. Liberal terms. PAUL G. HOFFMAN, Inc. 1250 So. Figueroa. WE. 4361.

ESSEX '28 SEDAN. A DANDY IT'S EXCEPTIONALLY NICE

BIG BARGAIN—$685

Open evenings till 9 o'clock. PHONE VA. [illegible] 942 S. HOPE.

ESSEX 4-dr. sedan, 1928, fully equipt. Has wind wings, perfect tire equipment, will sacrifice for $745; terms 1-4 dn., bal. 18 mos. 507 S. Flower.

ESSEX 4-door sedan, latest '27. $485. New-car guarantee. Terms $100 down. 1250 SOUTH FIGUEROA.

ESSEX sedan, latest '28, like new, $500 eq. for $75. DR. 8024.

Falcon K Sedans

'28 6-cyl. sed., sp. .... $[illegible]
'28 Run 3000 miles $745
LORD MOTOR CAR CO. 1228 S. Figueroa st. WE. 3349.

FORD 4-door sedan, Mod. A. Delivery next week. Call Mr. Bacon, TR. 3621.

Franklin 10-C Sedan

Good India balloon tires, upholstery exceptionally clean. $325. Terms. HOWARD AUTOMOBILE CO. 1020 So. Figueroa. WE. 5061.

FRANKLIN sedan, late '26, $1475; Has been thoroughly reconditioned; guar. $770 Hollywood Blvd. HO. [illegible] 1926 S. Flower St. WE. 8124.

AUTOMOBILES, ETC.—

Miscellaneous

Sedans, for Sale —40-D

Sacrifice

FRANKLINS

BRAND NEW
NEVER REGISTERED

$700
Discount

COUPES
SEDANS
SPORT SEDANS
SPORT COUPES

Accept
$485
Down

12 TO 18 MONTHS ON BALANCE
WILL TRADE

Also

S-T-E-A-R-N-S
K-N-I-G-H-T-S

BRAND NEW
NEVER REGISTERED

Discounts Up To
$2400

COUPES, SEDANS
ROADSTERS AND PHAETONS

CHRYSLERS
STUDEBAKERS
FORDS
Cadillacs—$600 Disc.

DALTON'S

542 and 1230
SO. FIGUEROA

OPEN EVERY EVENING TILL 10:30

FRANKLIN sedan, late 10C, extras; $700. Just overhauled completely. Good rubber, small mileage. $200 cash will handle. OR. 3044.

FRANKLIN sedan, '26 mod. Beau. Newly refinished, retond, new tires. G.M.A.C. terms. 1237 S. Figueroa.

HUDSON 1927. Latest series, brougham. Refinished a beautiful Rolls Royce blue, fully equipped, including 4 brand new India tires. Carries a 90-day guarantee. Must be sold. Only $195 down. Easy terms. KELLEY KAR CO., 1225 S. Figueroa.

HUDSON '26 brougham, overhauled & guaranteed, 4 new tires, many extras. Low price, $135 down. KELLEY KAR CO., 1225 S. Figueroa.

HUDSON brgm. '26. A-1, $600. New Duco. 318 Whittier Blv., Montebello.

HUDSON '26 Brougham. Perfect. Price is right. 637 N. BROADWAY.

HUDSON '26 Sedan, $525, terms. REO MOTORS, 422 W. 12. WE. 5461.

HUPMOBILE 1929 sedan, Century 6. Driven less than 1000 miles, 6 wood wheels, many extras. Exceptional value. Easy terms. 1509 S. Figueroa.

Jordan Sedans

'28 8-cyl. Special $1295
'28 8-cyl. Only 795
'28 8-cyl. Wire wheels 1035
LORD MOTOR CAR CO. 1228 S. FIGUEROA ST. WE. 3349.

LINCOLN 2-window LeBaron sedan, late model with 4-wheel brakes, extras & special $300 paint job. Upholstering like new. Perfect mech. Will sell for $2800. Can arrange to take a trade & give terms. GL. 5174. MR. MURDOCK.

LINCOLN 7-pass. sedan, beaut. shape. 30,000 miles. Remarkable price to move quickly. $1500. Biltmore Gar., 5th & Grand. MU. 3131. See Selby.

LINCOLN sedan, 7-pass., late '23. Has had exceptional care. 2 spares. Wonderful mechanical condition. $985. G.M.A.C. terms. 1237 S. Figueroa.

LINCOLN—Very latest model 1927, 7-pass. sedan, cost over $6000. Will sacrifice for quick sale this week. $3500. GL. 5174.

LINC. sedan, 5-pass., looks, runs like new, only 10,000 miles. Sacrifice for cash or 1st mtg., 1st T.D., cl. L.A. lot. 591-401.

LINCOLN, latest model Judkins, 4-pass. sedan. Perfect condition throughout. $1850. GL. 5174.

LINCOLN—Latest model 4-pass. Judkins sedan, $1850. 1353 N. Vine st. GLadstone 5174.

LINCOLN LATE '25, 7-PASS. sedan, like new, sac. GL. 5082.

MARMON 75 sport sedan, latest model, brand new tires, run less than 15,000 miles, cost over $4000, will sacrifice, $1720. Must sell account leaving town. Can arrange very liberal terms to responsible party at banking interest. Harry Love, 457 S. Harvard. WA. 6676.

Nash Ambassador Sedan

Almost new; small mileage; carries new-car guarantee. A bargain. $1325. Nash-Breyer Co., 1122 S. Figueroa.

NASH sedan, 1929 ser., driven just few mi., fully eq., cannot be told from brand new, will sac. at tremendous bargain; liberal terms arranged; 18 mo. on balance. 507 S. Flower.

NASH std. 6 sedan, 1927. Looks and runs like new. Driven little. Carries Nash guarantee and service. $665. Vermont Nash, 929 W. 40th Place.

NASH 1926 sed. Run very little. Many extras. New car guarantee. Only $240 down, BALANCE 18 MONTHS. KELLEY KAR CO., 1225 S. Figueroa.

NASH special 6 sed. Late model, in excellent shape. Must be sold. Terms. Herbert Co. 1110 S. Flower. WE.0232.

NASH spt. '27, convertible coupe, guar. like new throughout. $775, terms. Waters Nash Agcy., 826 S. Western.

NASH Stand. '26 Sed. $575. Terms. REO MOTORS, 422 W. 12. WE. 5461.

NASH adv. '28 Ambassador sed. New car guar. $1175. 1224 S. Flower.

OAKLAND All-American 6 landau sedan, very latest series '28. Br. new. Only run few hundred miles. Fully equipped, must sell today, $955. $195 down. 842 SOUTH FIGUEROA.

OAKLAND landau sedan, 1928, practically new car, driven only few hundred miles; has had wonderful care and can be bought for $250 down, bal. in 18 months. 507 S. Flower.

OAKLAND Sed Cab. '28. Barg. $300 down. Full equipt. Substantial disc. G. E. Blakeley, 3021 Pasadena ave.

OAKLAND 6 SED., $195. LORD MOTOR CAR CO. 1228 S. Figueroa st. WE. 3349.

OAKLAND sedan, 1929 series, can be bought at a big reduction, see this one before buying. 507 S. Flower st.

OAKLAND '26 Landau sed. $165 dn. Tr. D & D Mtrs., 1032 S. Western.

Oldsmobile Demonstrators

Never registered. To be sold at TREMENDOUS DISCOUNT 4515 SO. VERMONT.

OLDS De Luxe sed. '27. $645. New tires, trunk, bumpers. Terms. Shrader's, 1111 S. Figueroa. WE.8760.

OLDS sedan, 1927. Looks new and is a real bargain. Easy terms. Graham-Paige Co., 2222 S. Figueroa. WE.3421.

OLDSMOBILE LANDAU SEDAN 1928. Like brand new, sacrif. Acp. $215 dn. Andrews&Andrews, 1051 W.Wash'ton.

PACKARD STRAIGHT 8

CLUB SPORT SEDAN

Late model, custom job. The original finish, smooth running motor, spotless upholstery and the perfection of every detail strongly attest to careful driving and attention this car has had. Almost new rubber, many expensive extras, priced extremely low at $1950. G.M.A.C. terms. Trade. HOLLYWOOD CADILLAC AGENCY. 6150 Hollywood Blvd. HO. 5143.

PACKARD Club Sedan, very latest ser. '28. Brand new, run but few miles. Most beautiful car in city. $375 dn. 1528 W. 7TH ST.

PACKARD, small sed. Fine cond. Almost new, owned by a lady, never driven fast or abused. Barg. $695 cash. 2605 BEACHWOOD DRIVE.

PACKARD 6 sed. 5-pass., 5 mo. old. Run only 4000 mi. Like new. Will sac. or exchange for lite car. Mr. Southern, Santa Monica 23232.

PACKARD 6 sed., 5-pass., $595. New uphols. Refin. Xlnt. tires. Mech. fine. BAY DIST. MOTORS. S.M. 24631. 1221 Sta. Monica Blvd., Sta. Monica.

PACKARD standard 8, 5-pass. sedan, demonstrator, only run 4500 miles. Just like new. Call Mr. Southern, Santa Monica 23231.

Pierce Arrow 80 Sed. 1926

Brand new India balloons, refinished cream Duco; has had very excellent care by original owner. $1285, easy terms. Lynn C. Buxton, 1635 So. Figueroa.

PIERCE-ARROW 80 sedan, $1185—3027 S. FIGUEROA.

PONTIAC '27 Landau. See it. You'll buy it. Priced right. 637 N. Bdwy.

REO sedan, late model, new Duco, mech. perfect. Will sacrifice. Take old car in trade. MARTIN-SCOTT, INC., 999 W. Washington st.

REO FLYING CLOUD SEDAN, $1095. Like new. Guar. Terms. REO MOTORS, 422 W. 12. WE.5461.

REO '28 Flying Cloud Brom., $1150. REO MOTORS, 422 W. 12. WE. 5461.

AUTOMOBILES, ETC.—

Miscellaneous

Sedans for Sale —40-D

REO '28 Flying Cloud Brom., $1300. REO MOTORS, 422 W. 12. WE. 5461.

REO '28 Flying Cloud Sedan, $1650. REO MOTORS, 422 W. 12. WE. 5461.

REO Flying Cloud Victoria, $1000. REO MOTORS, 422 W. 12. WE. 5461.

REO '24 sedan, $325, terms. REO MOTORS, 422 W. 12. WE. 5461.

REO '27 Wolverine Brome. $750. REO MOTORS, 422 W. 12. WE. 5461.

Studebaker '28 Sedan

Very latest Dictator, 6 wire wheels, side mount in fenderwells. Original tan finish, trunk rack. Shows splendid care. Specially priced at $1350. PAUL G. HOFFMAN, INC. 1250 So. Figueroa. WE. 4361.

STUDE. 1929 Pres. 8 Sed.

Fully equipped, driven 1800 mi. Priv. owner. Must sell. Light car in trade. Terms. Cheap for cash. OX. 5561. 1142 S. Bedford st., L. A.

STUDEBAKER sedan, Commander. Run 1800 miles. $1150. 1680 No. Fair Oaks, Pasadena. Sterling 6067.

WILLYS KNIGHTS DEMONSTRATORS

10 TO CHOOSE FROM 10

Fully equipped. Used but little. Big discount. Long terms. J. W. LEAVITT 500 W. Pico.

WILLYS-KNIGHT sedan, 1928...$1385
Willys-Knight sedan, 1929...$595
3027 S. FIGUEROA.

WILLYS-K. Cost $2600, 2 yrs. old, strictly A-1 order. $750. Own. VA. 6865.

WILLYS-KT. sedan, 66-A, like new, owner leaving town. 1129 S. Alvarado. DR. 5670.

WILLYS-Knight sedan, 1928. Tremendous discount. 637 N. Broadway.

WILLYS-Knight "70" sedan. New rubber & paint, $685. Moore, HO. 8536.

WILLYS-Knt. '24 sed. $350. New Duco. Perf. 318 Whittier Blvd. Montebello.

Direct From Factory

BRAND NEW 1929 LIGHT SIX

NEVER RUN
NEVER REGISTERED
FULLY GUARANTEED

	L. A. Dealers' Price.	Our Price.
Sedans	$1375	$1075
Coaches ...	$1295	$ 995
Spt. Rdsters	$1445	$1095

All Fully Equipped
Roadsters Have Side
Mountings—Wire Wheels

Without A Doubt This
Is the Most Outstanding
Opportunity Ever
Offered
The Motoring Public

¼ Down—Balance E-Z

KELLY KAR CO.

1225 S. Figueroa
WHERE GOOD CARS COST LESS

ALL YOU BUYERS
HAVING A
SCOTCH INSTINCT
should call and
make your offer
on a few cars
we have left over
from our Jan. Sale.
We are in
the mood to
clean them out,
regardless of our
past idea
of values.
Select yours today.
WM. E. BUSH, Inc.
De Soto Six
3027 S. FIGUEROA.

MUST SELL—AT ONCE. Late 1927 Essex sedan, run very little. Bumper in front & back. Extra tire. $125 down, balance in 18 mos. CA. 6537. 1301 N. BROADWAY.

Coaches for Sale —40-E

BUICK 1926 COACH

Reconditioned throut. New tires and paint. Priced low. Terms. HOWARD AUTOMOBILE CO. "The Gold Seal Store" 1020 So. Figueroa. WE. 3272.

BUICK '27 STD. COACH like new $765. THOMPSON DE JARNETTE CO. Dodge Brothers Distributors. 1134 S. Figueroa. Open Eves. & Sun.

CHEVROLET coach '28, driven few miles. Just like new, priced right. Felix Co., Chev. Dlrs. 1036 S. Grand.

CHRYSLER 60 coach, 1926, like brand new, perfect finish and tire equipt. Disc wheels, bumpers, sacrifice. $465, terms arranged. 507 S. Flower.

ESSEX, latest series 1928 coach. Brand new tires, bumpers and many other extras. Special price for this week only. Better hurry. Only $145 down. KELLEY KAR CO., 1225 S. Figueroa.

ESSEX coach, 1928 series, perfect condition, bargain quick sale, leaving America immediately, liberal terms. Allen, 4614 Vesper ave., Van Nuys.

ESSEX coach, '25. Narrow post, loaded with extras. $175. A barg. Herbert Co., 1110 S. Flower. WE.0232.

ESSEX coach, '28 ser. $325. Terms. Shrader's, 1111 S. Figueroa. WE.8760.

HUDSON COACHES

1928 Only $345
1923 Special $150
LORD MOTOR CAR CO. 1228 S. Figueroa st. WE. 3349.

HUDSON COACH 1927

Like new. 4-wheel brakes. $665. Easy terms. 942 S. HOPE ST. VA. 9468. Open evenings.

HUDSON coach, fully equipped, in good condition, full price $325. 5916 Hollywood Blvd. HE. 1187.

HUDSON coach, '23, $195. Good transportation. Terms. Herbert Co. 1110 S. Flower. WE.0232.

HUDSON 1926 COACH, $400. Reconditioned; new paint; good rubber. Excel. shape. Terms. OR. 3044.

HUDSON coaches, '26 (3) of them. Your choice $225. (Terms.) 4100 So. Vermont.

HUDSON coach, 1925, new pt. job, ful eq., will sac. for $365. 507 S. Flower.

JEWETT '25 Coach. Reconditioned. Looks like new. $300. Graham-Paige Co., 1221 S. Figueroa.

JEWETT coach '25, cheap, good condition. 425 Shatto Place. DR. 0727.

JEWETT '26 coach, $400. Owner leaving town. Ph. 557709.

Nash Coach $695

1928 model 323, 5-pass., fully equipped. This car is just broken in. It is just like new, and a sacrifice. Nominal down payment. Terms. DOUGLAS M. LONGYEAR, INC. Packard in Hollywood. 7026 Hollywood Blvd. GR. 2194.

NASH 1927 coach, excl. cond., fully equipt. Trunk, etc. Drive it & you'll buy it. 5916 Hollywood Blv. HE.1187.

NASH '26 Coach. Beautiful. See it. Price is right. 637 N. Broadway.

OAKLAND cb., late '27, fully equipt. Looks like new; sacrifice for quick sale. 2424 W. 7TH.

OAKLAND '27 coach, $185 down. Shrader's, 1111 S. Figueroa. WE.8760.

OLDSMOBILE, 1928, very latest ser. Coach, fully equipped and guaranteed. Has many exts. Only $200 dn. KELLEY KAR CO., 1225 S. Figueroa.

OLDSMOBILE 1923 coach, good condition. $95. Phone RO. 1019.

OVERLAND 6 coach '26. A dandy. $225 (Terms.) 4100 So. Vermont. See this.

OVERLAND 6 coach, '26. A dandy. $225 (Terms.) 4100 So. Vermont. See this.

STAR '26 Coach, run 5000 miles. Price is right. 637 N. BROADWAY.

STUDE. '25 Dictator coach, $445, tms. THOMPSON DE JARNETTE CO. Dodge Brothers Distributors. 1133 S. Figueroa. Open eves. & Sun.

STUDE. '26 Dictator coach, none better, price is right. 637 N. Broadway.

WHIPPET '27 coach, low mileage, price is right. 637 N. BROADWAY.

Limousines for Sale —40-F

PACKARD 8 LIMOUSINE 1925, new paint job, mechanically perfect, mileage 27,780 miles. Call Miss Lillian Gish, GR. 5111, between 1 p.m. & 5 p.m.

Trucks, Delivery Cars —40-I

REO 1925 1¼-ton truck, 3-ton rear end, 32 by 6 duals, cab & stake body. $750. 200 W. Main st. El Monte, Cal. Ph. 635.

KLEIBER 3½-TON, 6 WHEELS—SOLID TIRES .... $1400. KLEIBER SALES CORP. 1100 S. SAN PEDRO.

1-TON panel body, International '27. Good condition. Run 9000 miles. Priced to sell. Mgr., 545 S. Hobart. DU. 3031.

FORD Tr. '26 stake body car, rebuilt and a new motor, never used. $295, terms. 511 E. 5th.

RECONDITIONED trucks, all sizes. EZ TMS. TRADES. 2325 S. MAIN. MORELAND SALES CORP. WE.3321.

FORD truck '23, stake body, Ruckstell axle, good rubber, $100. Ph. 396437.

AUTOMOBILES, ETC.—

Miscellaneous

Trucks, Delivery Cars —40-I

STERLING FACTORY BRANCH
NEW 1929 PRICES
INCLUDING 1929 LICENSE
DUMPS, FLATS, PNEUMATICS
AT YOUR OWN PRICE
TRADES AND TERMS
2323 E. 9th St. TR. 0621.

Dodge Brothers Truck

AND ALL OTHER MAKES. DEPENDABLE TRUCKS FROM A RELIABLE DEALER. THOMPSON DE JARNETTE CO. DODGE AGCY. 700 E. 7TH ST.

CUT THIS OUT

SEE US THIS WEEK FOR CLEAN-UP ON DUMPS & FLATS.

FAGEOL 770 E. 9TH ST.

GRAHAM 1½ ton Stake Dual, $685. THOMPSON DE JARNETTE CO. Dodge Brothers Distributors. 1133 S. Figueroa. Open Eves. & Sun.

FOR sale, G.M.C. 6-wheel truck, 1 yr. old. Sacrifice quick sale. Call Alhambra 2833-M.

FORD trucks and delivery, 25 to choose from. 430 E. 7th st. ME.0629.

FORD '24 light delivery, runs good. $65. 5816 Hollywood Blvd. HE. 1187.

FORD truck, cab, body, $250 cash. Own. 6231 S. Manhat. Pl. TH. 9612.

Trailers —40-M

PIKE TRAILERS, 2, 4, 6 wheelers for sale or rent. PIKE AUTO TRAILER WORKS. 2615 SANTA FE AVE.

Trucks for Hire —40-N

TRUCKS for rent without drivers. 430 E. 7TH. ME. 0629.

Automobiles Wanted —40-P

Cash For Your Car

Highest price paid. Free Appraisals

Kelley Kar Co.

1225 S. FIGUEROA. (EST. 1916.)

WANTED FOR CASH AT ONCE. Late model cars. Will pay top price. Can use 25. Pref. sedans or coupes. Harmon & Atwood, 2181 W. Washtn.

WANTED—Late model closed car or roadster from private party; pay all cash. Phone WE. 6276 or bring car where I work. 1134 S. GRAND.

WANT best car $300 cash will buy. Studebaker 6, Buick, Nash, what have you? Address W. box 543, Times Branch.

Want 28 Model A Fords

All types. We pay more. Mr. Ross. J. A. NADEAU CO., 1100 E. Slauson.

WANTED—FOR CASH. 100 — LATE MODEL CARS — 100. Free appraisals. Buyer will call. COOKS, 1834 S. Figueroa. WE. 5031.

More Cash for Your Car

BRING IT to us BEFORE you SELL. FRANK LOZIER, 1350 S. Figueroa.

CASH for late model cars or equities, any make or model. D. & D. Motors, Inc., 1032 SO. WESTERN AVE.

WANTED—Sedan, new '28 or '29 5-pass. Will exch. new hi-grade furn. & rugs. WA. 4192.

LINCOLN sedan, all cash, no trades, private party. OR. 2680.

CLEAR lot, Manhattan, for small car. W. Roskam, Burbank 1234.

FURNITURE—HOUSEHOLD

GOODS, Sale, Exchange —30

O'BRIEN Furniture Factory

Offering Extra Stock to the Public at Less THAN

Wholesale Prices

810 East 61st Street
BETWEEN AVALON & CENTRAL.

WAREHOUSE SALE. Wonderful bargains, 50 good used Wil. rugs, all sizes, wal. twin & ful size bedrm. sets, 9-pc. eastern made din. set, 2 pianos, 6 very fine liv. rm. sets, gas range, many odd pcs. Save more than ½. 2222 So. Hoover, corner 23rd St.

$60 7-PC. wal. dining set $29.50
$90 8-pc. hardwd. bkf. set $40
$60 white Hoosier kit. cabinet ... $20
$50 side-oven gas range $15
$140 5-pc. wal. twin bdrm. set ... $65
$40 8.3x10.6 Scotch wool rug ... $15
ROSSNER'S, 5516 Hollywood Blvd. Nr. Western. Open eves. GL. 7879.

PHONE YOUR WANT-ADS TO THE TIMES. NO CREDIT ARRANGEMENT NECESSARY. COURTEOUS, EXPERIENCED AD-TAKERS DAY AND NIGHT. WILL HELP YOU WITH YOUR COPY, IF DESIRED. MEtropolitan 0700.

3, 4 & 5-Room Outfits

INCLUDING ROOM-SIZE RUG FROM $84.50 TO $199. STAR FURNITURE CO. 3973 WHITTIER BLVD. AN. 2820.

200 WESTERN RUGS SACRIFICED. 6x9 ft. at $4.95; 8 1-4x10½ ft. at $7.95 & 9x12 ft. at $9.95.

Allied Furniture, Inc.

987 So. Los Angeles st., cor. 10 st.

Wonderful Bargain

Complete Sheraton dining room set in mahogany. A few antique oriental rugs. 153 N. New Hampshire, Apt. 106.

ENTIRE beaut. furnishings of 5 rms., high-grade hand-carved living-room suite, oriental rugs, drapes. No dealers. The apt. also for rent. Hollywood. Address F. box 144, Times Office.

Cost $3000, Sell for $1000

Very beautiful mahogany dining suite, in good condition. Large buffet, china closet, table, 6 chairs. 115 S. Catalina st. Call morn., eve.

VACUUM cleaner, sale. Hoover, $15. Eureka, $18 & many other Standard makes; electric washer, ½ price; guaranteed 1 year, like new. 1303 W. Washington. WE. 3616.

BEAUTIFUL SPANISH DINING SET consisting of table, 10 straight and 2 arm chairs, sideboard and serving table. Perfect condition. Will sacrifice. Miss Martin, DU. 0120.

BEAUTIFUL new imported china serv., 12 persons. Cost $80, sell $40. 4 rms furn., by pc. Cheap. Must leave city. Hurry! 5908 FAYETTE ST., Highland Park, L. A.

WE RENT CHAIRS, dishes, cutlery, etc., for weddings & banquets. 5000 folding chairs and tables. Wheel chairs, desks, cots. Lou Skeels, 1912 S. Main. WE. 6105.

FOR sale, 4 fine rugs, cost $600, only used 2 months. Take $250 cash for all. 2 plain, 2 subdued colors. 637 S. Lorraine, corner Wilshire.

"IRON Right" mangler, new model. Easy washing mach., Leonard refrigerator & Majestic cabinet radio. All in excel. cond. Ph. CR. 8527.

7-PIECE genuine burl walnut bedroom set worth $650, for quick sale $295. COAST FURNITURE CO. 861 So. Figueroa.

CARPETS sold below wholesale, any amnt. Will stand investigation. BE. 6006, or come to 1325 W. Jefferson.

DINING, bedroom, mohair set, lamp, rugs 1562 W. Vernon ave. Can rent flat. Dealer, auctioneer, don't call.

SAC. Must sell contents of my 9-rm. res. Persian & Wil. rugs. Dealers, auct., don't call. 232 SO. OXFORD.

$3000 ROYAL Kashan rug, 11.6x19.4, used 3 mo. Overstuff. set. Must sell. 846 S. Tremaine. OR. 7002.

BELL Chesterfield bed, Hughes Hotpoint electric range, 3-burner Perfection cooker. VA. 4022.

4 rooms of furniture, all or by piece, overstuffed, bedrm. & kitchen. Call 2829 Edgehill Dr. W. Adams car.

FURN. 5 rms. o'stuff. Like new, must all or by piece. Dirs. call 1107 W. Vernon.

SACRIFICE Persian rugs suit. Span. home, 22.8x12, 11.3x17, can't redeem. WA. 2746.

PERFECT 8-5 Frigidaire refrigerator, cost $950, will take $400. Address F. box 65, Times Office.

ACCOUNT death, sacrifice unusual furnishings and China. 217 N. Foothill Road, Beverly Hills.

FURN., unusual, owner sacrificing contents of beautiful home. 3966 Wilshire Blvd.

$10,000 furniture & rugs at ½ price. Moxley Warehouse, 1331 W. Florence ave. (72nd st.)

SARUK RUGS. EM. 6109

REFRIG., Bohn, white enam. Cost $75. Take $30. 6440 Ivarene. HE. 1310.

FURNISHINGS of 5-room flat for sale. 1500 W. 11th st. DR. 0796.

GAS ranges, hi-grade samples, slightly damaged. Bargain. 1308 Santa Fe.

FOR SALE—BUFFET. 470 N. BURLINGTON.

$60—4-PC. bdrm. set. Guar. Gen. wal. veneer. See 1417 W. WASHINGTON.

DAVENPORT & chair to match, green mohair, $65. 1918 Westview. WH.6939.

RUGS, oriental, 2 large, 3 small, new, beaut. Owner's sac. No dlrs. OR.7836.

GAS ranges, $5 up, del., con. Acme Stoves, 2410 S. Main. 1462 W. Wash.

PRACTICALLY new 9x12 Barrymore, Chinese pattern. OWNER, OX. 1773.

BED, living, dining rm. furn. Ranges, cheap. 1647 W. VERNON AVE.

STOVES & heaters as low as $5. Vermont Stove Wks., 2701 S. Vermont.

FACTORY Saving. 3-pc. ovstfd. set. $57.50, mohair $81. 2509 Central av.

THOR elec. ironer & white porcelain refrig. Make offer. WH. 5658.

BARG., liv. & dining rm. furn., etc. 1157 N. Orange Dr., Hollyd. HE.3659.

Furniture Wanted —30-W

PARTY furnishing 6 rms. wants furn., oriental rugs, silver, china, etc. Comp. home or sep. pc. OR. 1584.

WANTED, FURNITURE, RUGS & PIANO. WILL PAY HIGHEST CASH PRICES. CALL EX. 3904.

WANT to buy furniture of home, also stock of mdse. AX. 0918.

FURNITURE & FURNISHINGS for bung. courts. PAY CASH. YO. 0724.

BEFORE you sell your furn. call us. We will appraise it free. HU. 0732.

JUST arrived, want 4 to 5 rms. of hi-grade furniture. May rent. EX. 7046.

PRIV. party must have furn., rugs, linen, etc., cash. BE. 8912. RO. 0760.

BEFORE you sell your furn. call us. We will appraise it free. HU. 0732.

FURNITURE—HOUSEHOLD

GOODS, Sale, Exchange —30

Furniture Wanted —30-W

WANTED—HIGH and medium grade furniture, single pieces or COMPLETE HOMES, $10 to $25,000. PAY SPOT CASH, take possession at your convenience. I specialize in period furnishings, objects of art, musical instruments. LEWIS S. HART.

WE. 8291. Eve. BE. 3402

We Will Buy For Cash Furniture of Merit

AND OBJECTS OF ART, RUGS, etc.

Van Keuren Galleries

3763 Wilshire DU. 0120

For Highest Prices Call HUmbolt 4517

EVE. OR SUNDAY, UN. 9858.

WE are the only firm paying 15% to 25% more for your furniture.

CALL HU. 0260

Evenings and Sunday, 596215.

WILL pay HIGHEST PRICES, SPOT CASH, for furn., rugs, etc. Any amt.

CALL HUMBOLT 5011

Evenings and Sundays, RO. 6866.

THE Barak Auct. Hse. pays highest cash for furn., rugs, rest. equipment.

CALL HU. 6149

Eve. & Sunday, DR. 0283.

I PAY more for furn., pianos, radios, bedding, any amt. Make me prove it. A. N. Abell, 1425 W. 24. BE. 3028.

COURTEOUS gentlemanly buyer will call at your request. Cash for any amount of furn. & rugs. HU. 8880.

WANTED: Furniture, Oriental & Dom. rugs, antiques, piano, silver, linen and drapes for cash. RO. 0321.

WANT $3000 used furniture weekly to supply our trade. Highest possible price. CALHOUN, AX. 3389.

PRIVATE party wishes to buy furn., piano, etc., from priv. home. Will pay cash. EX. 6250.

9x12 Oriental, Persian or Chinese rug. Radio, Majestic preferred. Cheap for cash. OR. 7887.

FURNITURE wanted, any amount. We pay more. All cash. HU. 0198. CALL DR. 1936.

FURNITURE & LOTS OF IT. WE PAY CASH. 1848 W. ADAMS. EM. 0138.

BUILDER wants furn., rugs, odd pcs., silver, linen, etc. Cash. VE. 1030.

WANT birdseye maple chiffonier. Must be in good condition. OR. 4245.

BEFORE you sell your furn. call us. We will appraise it free. HU. 0732.

Oriental rugs all sizes, cash. Markwell. 505 Foreman Bldg. TU. 9291.

WANT furnishings for 10-unit court. Pay cash. BE. 7828.

CASH for furn., rugs, any kind, size, pieces or quantity. GA. 6787.

YOUNG couple desire to purchase furniture, pay cash. OR. 4971.

Sewing Machines —30-X

SEWING machines, special prices, $8 up. Elec. $20 up. E.Z. terms. Rents $1.50 per mth. Repairs $1 up. Dollivey & Bros., 1134 S. Main. WE. 5569.

SEW. machs. & pianos bought, sold, repaired; rent from $1 mo. N. W. Fisher, 1006 S. Bdwy. Pl. TU. 3605.

BIGGEST barg. Singer electrics $20 up. Desk electric, $45; Singers $10 up. HERRICK'S 432 S. Bdwy. MU. 8191.

SINGER, D.H., $8 up; port. electric, $15 up; Desk electric, $45. 1 yr. free service. WHITE CO., 617 S. Brdwy.

MUSICAL INSTRUMENTS—

Sale and Exchange —31

DANZ DAY & NIGHT MUSIC MART

"Piano Bargains Always"

105 N. Spring St., at 1st. Doors open 8 a.m. to 12 midnight. 300 pianos in grand two-day clearance; sale or rent. All used but guaranteed. Chickering practice piano, $49. Pay $1 a week. Knabe cabinet grand $295. Pay $1 a week. Steinway Verti grand, $395. Pay $2 a week. Kranich & Bach grand piano $196. Pay $2 a week. Player piano with 100 rolls $100. Pay $1 a week. Pianos rented $1 a month up. Free delivery on period rental plan. Trade in your old phonograph, radio or anything of value. DANZ DAY & NIGHT MUSIC MART "PIANO BARGAINS ALWAYS" 105 N. Spring St. at 1st. Doors open 8 a.m. to 12 midnight. TU. 1264. MU. 0936.

Steinway Used Pianos

Steinway baby grand piano, $550. Also small upright, $175. Terms arranged or we might rent to a responsible party. We rent pianos as low as $1 per mo. Grand pianos $5. MUSICAL STORAGE, 913 S. Olive.

We Rent, 50 Cents Week We Sell $1 Week.

PIANOS, LOW RENT SAVES ½. Call day or eve. 3251 Venice Blvd.

GOOD RENTAL PIANOS

$4 A MONTH UP

BIRKEL MUSIC CO. 446 S. Broadway. VA. 1241.

SLIGHTLY used Steinway grand at a sacrifice. Westlake Branch BIRKEL MUSIC CO. 2402 West 7th St.

WEBER PARLOR GRAND PIANO. Containing the early sounding board of rich tone. Walnut case. Perfect condition. Extremely low price. MISS MARTIN, DU. 0120.

USED Knabe, Chickering, Steinway grands, upr's. Lowest prices. Terms. WHOLESALE PIANO WAREHOUSE 1324 S. Main St.

STEINWAY beaut. case, $215. Chickering $127. Stratford $69. Baby grand $395. Easy terms. Warehouse, 1724 CAHUENGA, Hollywood.

STORY & Clark $800 piano, $250. Take sew. mach. or what as 1st pymt. Bal. easy. Reposs. by Finance Co. VA. 9865.

$1000 BABY grand, perfect condition, for $475. Owner Address F, box 281, Times Office.

WILL sacrifice equity in beautiful Steck grand piano, like new. Terms. GL. 5692 or WH. 5629.

FOR SALE or trade, violin, made in 1665, Nicoalus Amatus Fecit in Cremona. OA. 3565.

PIANOS & sew. machs. bought, sold, repaired; rent from $1 mo. N. W. Fisher, 1006 S. Bdwy. Pl. TU. 3605.

MASON & HAMLIN piano by musician, bung. size, $95. Used. Ask for MISS DOZIER, 913 S. Olive.

EMERSON piano, $35; used Chickering $45. Musical Strge. 913 S. Olive.

A. B. CHASE grand, nearly new. Must sell for best offer. OX. 2440.

STEINWAY parlor grand piano. Sacrifice for cash. WH. 6466. Call 1261 S. TREMAINE.

ALL-ELECTRIC, 5-TUBE, $42.50. Easy terms. 4151 Venice Blvd. Phone EM.4853 for demonstration.

$300 EQY. for $25 in new baby grand. Call Mrs. Cook, MU.9371. Sta. 478.

VIOLINCELLO—Cost $85. Sell for $45. 134 S. Ave. 24. CA. 7027.

PIANO, 1926 mahogany upright, beautiful tone. BRYAN, DR. 6830.

PIANO—ANTIQUE, $275, exc. cond. 515 Union Dr. Apt. 301. Fl. 2621.

For Rent —31-A

PIANOS FOR RENT, $1 MO. Free delivery plan. Open evenings. Steinway, Chickering, Starr, Emerson, etc. Apply all rent to buy later. Bungalow uprights $95. Players $165. Grands $295. $5 down, $5 per mo. buys. Starr, 911 S. HILL.

OVER 100 pianos for rent. New bungalow pianos, $1 per week. Small Steinway $3. Chickering $2 per mo. All rental as credit on purchase. YOUELL, 913 SO. OLIVE.

RENT a piano, grand, upright, player. Ask about the period rental plan—save you money. Platt, 832 South Broadway. Open nights till 9.

PIANOS for rent: uprights, players and grands, reas. Only 1 month in advance. SO. CALIFORNIA MUSIC CO., 808 S. Broadway. VA. 2221.

RENT piano, $3 per month. TAYLOR, 924 S. Hill. TU. 3749.

Musical Instr. Wanted —31-W

WANTED—Conn B-flat trumpet. Must be bargain. Address F. box 121, Times Office.

WILL pay cash for upr., player and grand pianos. BE. 3025 or 9662.

RADIO EQUIPMENT—

Sale, Exchange, Etc. —37

150 ATWATER KENT RADIOS. BRAND NEW, MODEL 40, COMPLETE WITH ATWATER KENT SPEAKER AND SEVEN TUBES, COMPLETE $123; $5 DELIVERS to your home, long time to pay, bal. like rent. DANZ DAY & NIGHT MUSIC MART, 105 N. Spring at 1st. Doors open 8 a.m. to 12 midnight. PH. FOR HOME DEMONSTRATION. TU. 1264. MU. 0936.

1929 8-Tube A. C. Crosley

$85. IMMEDIATE DEL. EZ TERMS. WESENBERG RADIO MUSIC CO. 3915 S. WESTERN. VE. 7929.

PHONE YOUR WANT-ADS TO THE TIMES. NO CREDIT ARRANGEMENT NECESSARY. COURTEOUS, EXPERIENCED AD-TAKERS DAY AND NIGHT. WILL HELP YOU WITH YOUR COPY, IF DESIRED. MEtropolitan 0700.

$49.50 NOELLEN $49.50

Stands alone and unchallenged as a 5-tube all-electric set. Hearing is buying. Home demonstration. VE. 3759. Op. eve. 3926 S. Vermont ave.

5-TUBE all-electric Console type $99.50 sets for $50. Also new demonstrators just used in store 50% off list price. Call at factory, 2812 S. MAIN.

All Electric $47.50

"THE MUSIC BOX" 1734 W. 7th DR. 1117. DR. 1118.

RADIOS, pianos, rent $1 month up, on period rental plan. Apply on buy later. Open eves. to 12. DANZ, 105 North Spring. TU.1264.

PATTERSON Radios, free demonstration in your home. Ph. DR. 0817.

RADIO EQUIPMENT—

Sale, Exchange, Etc. —37

ALL ELECTRIC $69.75

6-tube console comp. factory to you. Patterson Radio, 239 S. Los Angeles st.

RADIOLA, 6-tube superheterodyne, Brunswick comb. console, like new. $95; cost $575. Storage, 913 S. Olive.

RENT A RADIO—$1 mo. & up. Standard makes. Apply all rent on our later. 911 S. Hill. Open eve. VA. 0151.

6-TUBE SPECIAL console radio at a bargain. 1158 W. 8th st.

MACHINERY, ALL KINDS—

Sale and Exchange —32

STEAM hoists, gasoline hoists, pile drivers, pumps, orange peel buckets, concrete mixer, compressor, American derrick, 60-foot mast and boom, Cletrac and Fordson, wagon oil tanks, lathe and shop equipment, camp tents, cots, etc. Misc. tools. Phone CApitol 2580.

PIPE

250,000 ft. new & used pipe & casing, all sizes, valves & fittings, at great reduction in price. Write, phone or call. Adams Pipe Works, 2023 Bay St. TU. 4361. VA. 0113.

"MEYER MEANS MACHINERY"

MACHINE TOOLS

SHEET AND PLATE-WORKING MACHINERY. MEYER MACHINERY CO. 1939 Santa Fe Ave. VA. 3782.

REBUILT MACHINE TOOLS. Guaranteed tools, special prices. Easy payment plan. Palmer Given Co., 2014 Santa Fe.

INVENTORY sale elec. motors, air compressors, drill presses, saw tables, lot of other mach. MOTOR SHOP, 210 E. 3rd. VA. 8876.

ELECTRIC MOTORS BOUGHT, sold, rented, repaired. NORTON & NORTON, 1375 N. Broadway. CA. 0484.

AIR comp. $45 up. Pt. guns $5. Jacks, spreaders, buffers, boilers, tire & tube molds chp. 108 E. 11. WE.6442.

AIR compressors, paint spray outfits. Bought & sold. See this ad Sunday. 501 W. Wash'gton, cor. Flower. WE.2202.

MACHINE tools, woodworkers, plumbing and sheet metal machinery. 408 E. THIRD ST. FA. 4621.

$20, 1-5 H.P. electric induction motors, Century and Wagner. Priced to sell. 1802 W. Pico. DUnkirk 1113.

$300 FOR practically new $1300 pump. Owner, Monrovia, R.F.D. No. 1, B. 484.

DEPENDABLE used machine tools. Lincoln Machinery & Supply Co. 470 East Third St. TUcker 7248.

¾ BAG concrete mixers at a sacrifice for quick sale. AX. 9141.

USED hoists 6 & 12 h.p. at a sacrifice for quick sale. Call AX. 9141.

CLIMAX engines, Curtis compressors. Coast Mchy. 464 E. 3d. VA. 4871.

4 DIE stamping presses, ½ price. Buttress, 1013 E. 8th st. TU. 2351.

OIL well supplies. STANDARD PIPE & SUPPLY CO., 949 Date st. MU.7242.

14 ga. steel, 30 dies, metal stamping cont. Mfg. 741 CERES AVE.

OIL drilling mchy. Okell Well Drilling Mchy. Co., 2026 Bay. TU. 5169.

MORTAR & plaster mixers in A-1 shape for im. del. at sac. AX.9141.

BATTERY chgrs. New or used, $25 up. Terms to suit. 108 E. 11. WE. 6442.

Machinery Wanted —32-W

WANT 400 cubic foot air compressor, belt drive, 125 pounds working pressure. Phone DE. 0153.

MISCELLANEOUS—

For Sale —33

WE ARE NOT DEALERS. ELECTRIC IRONER, SIMPLEX air compressor—garage unit, POWER HACK SAW, SMALL SIZE WATER HEATER, AUTO., NEW. 251 W. 78TH ST. YO. 5796.

FIXTURES

FOR YOUR business. Bankrupt fixtures of every description now on sale. J. J. Sugarman Co., 415 E. 9th st., L. A. VA. 2391.

BUTCHERS' SUPPLIES. Refrigerators, display cases, meat blocks, cutting tables, etc. SOUTHWESTERN BUTCHERS' SUPPLY CO., 310 E. 7TH ST.

FOR SALE cheap, all or part of complete soda fountain & cigar stand fixtures in beautiful gumwood finish. 314 W. 2ND ST.

WOOD, 41½ cords eucalyptus, sawed, piled & chopped. Will sell for quick sale, $400 cash. Milwaukee Tree Co. 1011 W. 2nd st. MU. 2621.

EVERYTHING FOR YOUR BUILDING AT LOWEST PRICES. WHITING-MEAD CO., 2860 E. VERNON AVE.

ANTIQUE curly maple bureau desk, cherry table, curly maple drawer; curly maple chair. OX. 2589.

ROOF covering, per roll .... 34c. CANE BUILDING SUPPLY CO. 329 E. 9th st. cor. Maple. TR. 7943.

MORTAR & plaster mixers in A-1 shape. For immediate del. at a sac. AX. 9141.

FRIGID. ice cream cabinet, also soda fountain, like new, ½ pr. OL. 3905.

$120 ELEC. washer, $35. Also hot water heater & tank. 933 S. Lake St.

G.E. 16-inch ventilating fan $50. 1560 E. Slauson. DE. 4621.

WELDING OUTFIT complete; new; $35. 833 E. 15th st. WE. 8720.

WICKER baby carriage, $4. Wicker stroller, $5. Good cond. OX. 2430.

MAYO clinic physiotherapy electric baker, cheap. Ph. HU. 3336-J.

MAYTAG $75, $60 or $55. 152 E. Vernon. Open evenings & Sunday.

MAYTAG wash. machine, new, $125. Used one $75 cash. 7427 S. Vermont.

FURNISHINGS IN SMALL BAKERY. 110 S. LA BREA.

EASY washer, $49. Copper tub. Trinity 7618. 716 S. FIGUEROA.

RESTAURANT dishes, sale or rent. Skeel's, 1912 South Main. WE. 6105.

Office, Store Equipment —33-A

MILLER DESK & SAFE, 219 W. 2ND. DESKS, CHAIRS, TABLES,

FILES, SAFES

On 2nd st. We claim to have the largest stock in office equipment in the city; just see it and price it.

USED EQUIPMENT

Odd pieces and complete suites to match in high and medium grades, but nicely refinished. Terms same as cash prices; in plain figures.

DESKS SAFES

CHAIRS, FILES

ENTIRE BUILDING
NEW AND USED
EXCHANGES. TERMS.
SOUTHERN CALIFORNIA SAFE CO.
400 S. Los Angeles St.

JOSEPH E. BELLUE Office Furniture Exchange

All Furniture in A-1 Shape.
No Extra Charge.
631 S. Spring—VA. 5305
3RD FLOOR

STORE FIXTURES

AND EQUIP. "DAVIS HAS IT." Everything for groceries, markets, cafe, delicatessen & drugs. A-1 used, new, factory to you. We have everything: REAL BUYS. TERMS. ole FREE PARKING lot. Eves by appt. DAVIS STORE FIXTURE EXCH., 1349 S. MAIN. WE. 9059.

January Clearance Sale

Visit our third floor. Real bargains in Desks, Chairs & Tables, for Complete Office Outfits or Home use. Our Third Floor is filled with unheard-of values in Walnut, Oak & Mahogany Office Furniture. Call KOEPPEL. TR. 6735. L.A. DESK, 848 S. Hill.

DESKS FILES SAFES

3 CARS FACTORY SECONDS
50 walnut & mahog. desks...$25.00
50 solid mahg. & wal. desks. 39.50
WE RENT DESKS, FILES, SAFES. 236 S. Spring. Security. MU. 9509.

1 60" WAL. F. Flat Desk. Regular $80, now $38

F. & E Files less than ½ price.

HANSON DESK CO.

913 SOUTH HILL STREET.

SHOWCASES, SODA FOUNTAINS, FIXTURES, OFFICE PARTITIONS. Immense stock, prices right. WEBER SHOWCASE & FIXT. CO. 916-330 S. Los Angeles St. Phone HU. 0460.

RESTAURANT & STORE FIXTURES WANTED FOR CASH

Fischer's Auction House

380 S. LOS ANGELES ST. Phone MU. 5227.

Desks and Files, Used

ALL MAKES AND SIZES. HALSTEAD & VEAZEY. 1328 S. MAIN. WE. 5385.

We Buy Everything

for cash. J. J. Sugarman Co., Aucts. 415 E. 9th st., L. A. VA. 2391.

USED office furniture and safes. Basement Store—Basement Prices. 420 S. SPRING. TR. 3724.

BARGS. in used office fur., typewriters bought, sold, rented. Western Office Furn. Co., 754 S. Olive. VA. 1801.

DESKS, SAFES, CHAIRS. We buy, sell, rent, exchange desks. LOU SKEELS, 1912 S. Main. WE.6105.

DESKS, chairs, letter files, other office equipment slightly used, sell half price. VA. 9895.

WALL SAFES, 60 in the lot. Brand new. Sell for $15 ea., one or all. VA. 9895.

NEED OFFICE FURNITURE. Desks, files, chairs, safes, etc. Cash. No Dealers. WE. 5850.

FOR SALE—OFFICE FIXTURES—Call at 801 S. Figueroa. VA. 2704.

OFFICE furniture. Will sell or trade cheap. Value $50. TU. 9387.

SAFE, typewriter, steel credit file; letter file. Must sell. OL. 6472.

HALL safe, 2 desks at sacrifice. 3733 WILSHIRE BLVD.

DESK, high standing, high stool with back, both for $22. VA. 9895.

PRACTICALLY new roll-top desk, 54-inch, barg. $25. 1252 N. Edgemont.

MISCELLANEOUS—

For Sale —33

Office, Store Equipment —33-A

OFFICE FURNITURE CLOSING OUT SALE

BY THE WARE DESK CO. 321 I. W. HELLMAN BLDG.

Will discontinue business on or about January 15 and must close out complete stock amounting to about $20,000 and consisting of:

150 desks, flat tops, roll tops, typewriters and tables, 75 Invincible files, both legal and letter size.

Also large number of chairs, waste baskets, lamps, blotting pads, ink wells, desk trays and many other articles.

These will be sold at greatly reduced prices in order to dispose of the full stock. Come early and get the choice.

WARE DESK CO.

321 I. W. HELLMAN BLDG.
124 W. 4TH ST.

Protect Your Records

from fire and theft in Victor Certified

SAFES

A size for every business, large stock of used safes, prices in plain figures. Terms same as cash. Convince yourself, make your last stop on 2nd steet. We've got the stuff and the price. We buy, rent and exchange.

Miller Desk & Safe Co.

219 W. 2ND STREET. Free parking, 249 S. Los Angeles st.

SAFES—NEW AND USED. TERMS. SHEALY SAFE CO., 946 S. MAIN.

Typewriters and Supplies, Adding Machines —33-B

OUT of the high-rent district. Better typewriters for less money. Prices from $12.50 up. Agency for all new portable. Typewriter Inspection Co., 325 W. 2nd st. TR. 5668.

BARGAINS, "all makes" used and rebuilt, late mod., rented 3 mos. $7.50. WHOLESALE TYPEWRITER CO. 442 S. Spring. ME. 3442.

UNDERWOOD typewriter decimal tabulator, also typewriter table. Good cond. $40. 1918 Westview. WH.6939.

ADDING, bkpg., machs. & typewriters bot, sold, exch. L. A. Adding Mach. Co., 917½ S. BDWY. TU. 1966.

Clothing, Furs, Etc. —33-D

BUY YOUR FURS Practically at wholesale prices. JOHN KLINE. 636 So. Hill st., 6th fl. VA.2032.

SAC. BROADTAIL coat, NEW, $100; Ft. lac. RED FOXES, POINTED FOXES, NEW, $40. 627½ W. KENSINGTON. MU. 7970.

SIBERIAN furs at a sacrifice—Moleskin coat, skins of fitch, mink, squirrels. Just brought from Russia. 2061 Balmer Dr. OL. 6618.

FOXES & fur coats, half price. New samples. Rm. 512, Lankershim Hotel.

LADY'S beautiful muskrat coat, 36 or 38, for sale cheap. VA. 3037.

SPANISH shawl, $200, sell for $50. Blk. Paris dinner down, $15. 597101.

WE pay cash for clothing, furn. & bric-a-brac. Cinderella Shop HE.1668.

CASH pd. for ladies' good used garments. 1620 W. 6. DR. 1935. We call.

Jewelry, Diamonds —33-F

A BEAUTIFUL platinum thin model gent's watch, celebrated Gruen make, nineteen jewels, value $600; platinum chain set with five diamonds, value $250. Both at half price. Forced to sell. A rare opportunity. Call Wardell, WEstmore 2011.

LEAVING city, need cash, sacrifice $2500 gorgeous platinum mesh bracelet watch, contains 192 diamonds, sell for $1150. Have paid bill for same. Room 211 Chancellor Hotel.

DIAMONDS, perfect, half price. Kusel, 307 Stimson Bldg., 3RD & SPRING.

Cameras, Supplies —33-H

5x7 Compact $20; Cine Kod. Mod. A $75. Peterson's Cam. ex. 356 S. Bwy.

Photographer's camera, Bosch & Lomb lens, a barg. for cash. 1111 S. Fig.

Lumber, Bldg. Materials —33-K

BATH tubs, $17. Kitchen sinks, $2.50. Gen. Plumb. Supply, 400 E. 9th st.

Billiard Tables, Supplies —33-L

POOL & snooker tables & supplies, new & used. 2104 Maple. WE. 5802.

Houses, Bldgs. to be Moved —33-V

MODERN COSY house, 4 rms., 2 bedrms. Also 3-rm. house & double garage. 2516 KENT ST., north of Temple, bet. Coronado & Rampart.

PRIVATE party will pay cash for 5 or 6-rm. mod. house to be moved. 811 W. 7th. Room 303.

6-RM. mod. house to be moved. Call 6812 S. VERMONT. TH. 8429.

2 MODERN bungs., 5-rm. each. 4333 & 4337 Sunset Blvd. HO. 0305.

MUST go, $1375 delivered. 5-rm. bung. 3909 La Salle, cor. Santa Barbara.

GOOD 4-ROOM HOUSE. BARGAIN. 1422 N. KINGSLEY DR.

BOATS, YACHTS, ETC.—

Sale, Exchange, Etc. —38

SEXTANT, cost $150, for $75; like new. 1712 S. New Hampshire. BE. 9614.

AIRPLANES—Aeronautics

Sale, Exchange, Etc. —39

SEVERAL nearly new late production planes. Half cost of flying instructions credited if you buy ship. Priced right. Tms. to reliable party. Aero Corp. of Calif., Inc., 94th & Western. TH. 1167.

SEVERAL nearly new late production planes. Half of cost of flying instructions credited if you buy ship. Priced right. Terms to reliable party. Aero Corp. of Calif., Inc., 94th & Western. TH. 1167.

WANTED—

Miscellaneous —34

BOOKS BOUGHT HOLMES BOOK CO. 814 WEST 6TH ST. TEL. TR. 2285

AVOID THE CONGESTION OF THE TIMES TELEPHONE SWITCHBOARD BY TELEPHONING YOUR SUNDAY ADS FRIDAY OR EARLY SATURDAY. 7:30 P.M. IS CLOSING HOUR FOR ALL CLASSIFICATIONS. MEtropolitan 0700.

OFFICE FURNITURE, store and restaurant equipment wanted! CASH!

Call HUmbolt 5011

WANTED—From owners, houses for sale, to be moved. 1032 E. WASHINGTON. WE. 8888.

WANTED — USED OFFICE FURN. CALL HALSTEAD, WE. 5385.

DESKS, 3 flat or roll-top, also files, safes. Cash. Mr. Hirsch, MU. 9509.

WANTED—Buildings of all kinds to wreck. 3400 Central Ave. HU. 2772.

RESTAURANT fixt. wanted for cash. Will remove at once. Call EX. 3904.

NEED furn. for several offices. Pay cash. MR. WAITE, TR. 3724.

TOW car and dolly. Press & brake-lining machine. 1926 W. Adams st.

WANTED—WARDROBE TRUNK. PHONE Fitzroy 1561.

Clothing, Furs, Discarded —34-A

MEN'S USED CLOTHING WANTED—OVERCOATS, TUXEDOS. HIGHEST PRICES. LEVIN, 717 W. 6. MU. 1725.

FOX NECKPIECE, FUR COAT, FOR CASH. TU. 9291.

Diamonds, Jewelry —34-B

DIAMONDS, pearls, gold, silverware and other articles wanted. Top prices paid. MARKWELL & CO. Suite 505 Foreman Bldg. 7th & Hill. TUcker 9291. Formerly in Citizens' Natl. Bk. Bg.

DIAMONDS WANTED

Spot cash. No delay. W. H. Klein, 505 Loew's State Bldg., 7th & Bdwy.

DIAMONDS bought for cash. M. Light, 426 Bk. of Amer. Bldg., 7th & Spring.

SWAPS—

All Sorts —36

AUTO. Lincoln sedan. Want trust deed or mortgage. Will add cash. WH.6729.

BUNGALOW, $4500 equity in $8500 bung. Will trade for high-grade clear closed car, diamond or trust deed. Mr. James, OX. 7138.

BUNGALOWS, 2 5 rms. ea., will trade for clear lot, car or what? Owner. 238 E. 28 Pl. MU. 5693.

BUNG., new, 5-rm. stucco. Will take lot, car or what? YO. 4623.

BUSINESS cor. 100x130, worth $5000, clr., impr., Glendora; car & what? Sundheim, 433 S. Wetherly Dr., B.H.

CAR, furn., diam. or ? for large eq. 2 lots at Sherman Oaks. DE. 0445.

COAT—Beautiful genuine Hudson seal, cost $1250, like new; trade for late model coupe or rdstr. Address X, box 564, Times Branch.

CONFECTIONERY, fount. & lunch, worth $4500, good bus. Sell or trade for good car. Owner, BE. 8726.

DUPLEX, 14 rms., income $130 mo. Subj. 1 mtg. only. Submit. CR. 6301.

GAS station, 2 visible pumps, 5-rm. modern house. Repair garage. Fine location. 5 year lease. Big corner. Rent only $100. Good car or cash for rent. Owner, 11353 Washington Blvd.

GAS STATION AND AUTO CAMP. Going east, forced to sacrifice at once, submit anything. 2424 San Fernando road. Ph. DU. 1779 after 6.

LOT—Will exchange clear lot in Spokane, Wash. Want doub. apt., furn. or furn. bungalow. 6 mo. or yr. lse., or automobile. Phone HO. 9669.

LOTS TO TRADE FOR EQUITY ON WHAT? CALL OR SEE RADKE. 416 TAFT BLDG. GR. 6973.

LOT, value $1500. Will exchg. my $825 eq. for late car, or good furniture for 6-rm. home. Ph. Owner, GR.4473.

LOT 50x130, clear, San Fernando Valley, $1000. Want late model car. 4611 PROSPECT AVE. 597878.

LOT, clear, 50-foot front, cor. at Clear Lake, for auto. AX. 6983.

LOT eq. $350. Fox studio dist. Submit your offer. Miss J. C. WA. 6622.

SWAPS—

All Sorts —36

LOTS, 2, Owensmouth, for radio or ? Address W. box 579, Times Branch.

LOT, Western ave., S. of Manchester. $2500 eq. for good car. WA. 9767.

LUNCH rm., Hollyd. cor. Money mkr. Trade for 5-6-rm. bung. OL. 4718.

OIL painting, beaut. large, worth $3000; by noted artist. Take car or diamond as part. DR. 0445.

RESTAURANT, trade for car. Invoice around $250. Located at 12629 S. ALAMEDA BLVD.

SURVEYING, drafting, calculating & designing for what? GA. 2230.

WANT eats, drks., R. or apt. hs., anything lady can handle, in or out of city, in good town. My eq. down pt. Have dandy cept. chl. 50x150—4-R. mod. bung., gar., frt. Eq. $750, bal. $2300 payable $30 per, inc. int., nr. Monterey Park; 10c fare Los Angeles. Write for par. W. T. Hill, 311 Virginia, Wilmar, Calif.

Don't Lose Your Equities

Houses, land, lots, cars or businesses let us help you. Our clients will assume; quick action. Write or see The Fred Hilsen Corp., 6th fl. San Fernando Bldg., 4th & Main. TU. 6807.

FOR EXCHANGE—Five-room new bungalow on large lot, La Crescenta, mortgage $2500, will exchange equity for good car, furniture or clear lot. Submit. McFADDEN, 214 Story Bldg. VA. 1343.

WILL consider light car in trade on nearly new latest Welte-Mignon de luxe player piano. Perfect condition. Phone WH. 6111 mornings.

WILL trade $1400 equity in four good lots East Van Nuys, valued at $2300 as a $400 down payment on new or good used auto. CR. 5741.

WANT business or income for clear business lot. Value $5000. Address G, box 5, Times Office.

WILL trade clear lot for rent on furnished apt., flat or house. McGuire, WE. 9182.

CLEAR lot 50x150, value $1000. 5 min. from town, exch. for 1927 coupe. MU. 6054.

WANT good med. sized sedan. Will give diam. ring $330 val., sm. cash. Address W. box 315, Times Branch.

REGULAR membership Lakeside Golf Club. Want good light coupe or sedan. HE. 5711.

WILL trade 1926 Stude. standard duplex & cash for 1st mtg. or trust deed. 5721 6th ave.

N. Mex. or Texas land wanted for $17,500 eq. bung. ct. 1125 No. Detroit st., Hollywood.

HAVE eq. 4 rm. bungalow or T.D. trade for late model sedan or what? 823 W. 10th st. TU. 2401.

$2275 T.D. $50 mo. 8%. Want good residence lot. Call YO. 6462.

CLEAR land for equity in late mod. 2-ton truck. MU. 8337. Room 212.

CASH & trade for a small bus. Prefer cafe. DR. 0369, morn. or eve.

$2275 T.D. $50 mo. 8%. Want good residence lot. YO. 6462.

TRADE in your old radio on new Majestic. TU. 5429. Majestic Agency.

WHAT have you as payment on 4, 5, 7-rm. houses or dbl. bung.? VE. 6519.

10-ft. store counter, all mahog., $35, or trade for autos or what? 4326 S. 4th.

A. 23, 17 in Res. 6 yrs. old, grapes. Mod. 7-rm. hse. 347 S. Hill. GL.4571.

25-FT. lot, clear, garage house; trade for grocery. GA. 8604.

$140 eqt. Ex ac. for suitcase & $35 cash. Wacker, 1349 Georgia st.

5-RM. stucco, best location, South Gate. Want lot. OWNER, TH. 7491.

WILL trade new & used cars what have you? 5021 PASADENA AVE.

40 AC. clear, close town, $1600. Want groceries, car or what? GA. 8604.

5-RM. clear Hollywood $6500. Want San Fernando acreage. TH. 4404.

160 acres. Value $22,000. Will assume. OWNER, TU. 3423.

CLEAR cafe wanted even for $1400 lot equity. FI. 3043.

5-RM. stucco, paved st. Want lot for equity. Call owner, TH. 7491.

HORSES, MULES, CATTLE—

Goats, Sale, Exch., Wanted, Etc.

Horses and Mules —43

FOR SALE—Gentle riding horse, $30. 1744 E. 10th Ave., Arcadia. Phone Arcadia 2481.

GOATS, Toggenberg, for sale or trade. 7051 DIAZ, No. Hollywd.

POULTRY AND SUPPLIES—

Pigeons, Rabbits, Bees

Poultry and Supplies —44

LESS THAN BROODING COST. 2500, 2 mos., accredited A.A.W.L. pullets, 50c ea. 500 3½ mos., 75c ea. 1000 Fontana strain, 5½ mos., $1.25 ea. Delivered. Back of 813 W. Victory Blvd., or P.O. Box 315, Burbank.

1500 W. L. pullets, fine laying strain, 2 mos. 70c; 1000 3 mos. 90c each, delivered. 10331 Sunland Ave., Roscoe. Phone Burbank 8721-J-5.

POULTRY WANTED. Highest prices paid. Call anywhere. City Poultry, 2023 S. Hope. AT.6239.

FOR SALE—3200 Poehlmann Petaluma Pullets, White Leghorn. Mail address, 930 Evergreen st., Burbank.

POULTRY WANTED — ALL KINDS. Will call anywhere. STAR POULTRY, 1250 E. 22nd st. HU. 6664.

400 W. L. pullets, 10 mo. Heavy layers. Fill any amt. Free delivery. Bar. 8306 Compton Ave. DE. 6773.

300 W.L. pullets, 8 mos. Heavy layers. Bargain. 8306 Compton ave.

FOR SALE—Charter's incubator, capacity 278, $30. GA. 7162.

300 W.L. pullets, 8 mos. Heavy layers! Bargain. 8306 Compton ave.

Pigeons —44-A

MUST SELL AT ONCE. Leading eastern strains Fans, Pouters, Tumblers, Barbs, Carneaux. 3533 London, off No. Hoover st., near Beverly Blvd. OL. 7131.

Ducks, Geese, Turkeys —44-B

MAMMOTH Bronze baby turkeys available now for immediate deliv. REDWING HATCHERY. 3046 E. Florence. DE. 6893.

WANTED—Pekin ducks, young or old. Have Willys-Knight car to trade. Phone El Monte 376.

Rabbits, Hares, Etc. —44-C

WH. Flem. all mart. chip. does, bucks, young. $2 ea up. 1206 E. SLAUSON.

PETS AND SUPPLIES—

For Sale, Exchange, Wanted

Dogs —46-C

TWO highly pedigreed chow puppies, grandsire of famous Beverly Sunburst line, registered Amer. Kennel Club. Ph. HE. 6745 mornings.

CHOW pups highly ped. Sire a champ. & sire of winners. Late L.A. dog show. 6332 Pala, Bell. MI. 1836.

TERRIER, female, Scottish, 6 mos. Ped. $50. 909 N. Serrano. HO. 3409.

BOSTON Terr. & Toys. Ped. 9 wks., 3 & 6 mo. Reas. 3778 2 av. RO.8284.

POLICE dog, $5, $10. Von Deckman Kennels, Ventura & Vineland.

WIRE-haired terrier, male, 11 mos. old. Good ped. $100. OR 6372.

HOUSES—

For Sale

Miscellaneous —50

HIGHLAND AVE. BLVD.

Prices sure to advance. See 346 N. Highland, east side, ½ blk. N. Beverly. 9 rm. 2 tile showers. Must sell. WH. 6240.

NEW 6 room Spanish. Large patio, barrel ceilings, tile bath and sink, double garage. Assessments paid. SACRIFICE, $5750. Easy terms. Open today at 1014 SHEFFIELD ST. H. M. Miller, Builder. OR. 7618.

FORECLOSURE SALE. 8 rms. Spanish, 3 bedrms., den, unit heat, double garage, concrete streets, electroliers. Lot 52x135. Fair value $11,000; sacrifice at $8750. Citizens Fin. & Mtge. Corp. TRinity 0211.

$100 DOWN. Bal. like rent. New 5 & 6-rm. stuccos. Gar. Restricted tract. Tile bath and sink. Fireplace, etc. Nr. Culver City. Foreclosures. Owner, MR. EDWARDS, 1200 So. Hill.

MUST be seen to be appreciated. Sacrifice, $7500. Reas. terms. 7 rms., basement, dbl. gar., lot 70x150, fruit trees, fine home and location. 3941 W. Ave. 31. CA. 4531.

BELOW COST OF DUPLICATION. 146 N. Stanley Dr., Beverly Hills. New 7 large rooms, 3 bedrooms, 2 tiled baths, etc. A bargain for someone. OWNER, WA. 1474.

SUBURBAN ESTATE. Consisting of 8-rm. chalet, dbl. gar. & servants quarters. Large acr. nr. Ramona Convent, Alhambra. Sac. $15,500. Owner, OL. 2398 or 596-434.

BARGAIN HUNTERS

6-rm. modern, 1453 W. 48 st. Fr. everything. $5500, terms. 5616 SO. VERMONT. YO. 1314.

EXCHANGE YOUR BUNGALOW. On Eng. brick 2-sty. on Las Palmas, Hancock Pk. $29,500 and worth it. Call C. C. Goforth. FI. 4687.

5-DAY ESCROW SERVICE.

SECURITY TITLE CO.

145 N. BROADWAY. MUtual 4174.

IF you want a bargain see this beautifully & completely furn. 7 lge. rms., 2-story Span. res. Lge. cor. view lot. Make offer. 1426 S. Reeves.

$5700—6-R. bung., 43 st., nr. Hoover. $5000—5-r. bung. gar. 1336 W. 58 pl. $4000—6-r. 1042 Arroyo Dr. S. Pas. P. Balerski, 403 BRADBURY BLDG.

7 RMS., 2 baths, cor. $10,500. $1000 dn. Sac. $3000. No agts. WH. 3621. 346 N. Harper. 1 blk. No. Bev. Blvd.

NEW 8-ROOM WONDER HOME. LOS FELIZ DISTRICT. WILL SACRIFICE. OWNER. OX.8249.

JUST completed at 946 S. Bronson, 2-story 8-rm. mod. home. Price of an old one. OWNER, HU. 6463-J.

VETERANS, ATTENTION. Just completed, 6-room house in Monterey Park. $5000. ANgelus 7490.

SNAP. 5-rm. house, 2 gar. 2 lots. $500 down. Price $2500. Near me. 6042 York Blvd. GA. 9177.

ACT quickly, leaving city. $3500 equity $1500, in 6-rm. modern. Owner, 383 E. 84th Place. YO. 5123.

DUPLEX, clear, new, attractive, well-built, close in, conv. loc. 11 rooms, 3 tile baths. Sell or trade. MU. 5123.

HOUSES—
For Sale

Miscellaneous —30

PRICED FOR

QUICK SALE

An exceptional home value because of foreclosure.
6 rooms, frame, garage. Just redecorated inside and out.

LARGE LOT 75 BY 150

See this property at 1278 MAYCREST AVE.
Drive out Huntington Drive. If interested our

Price Will Surprise

Call Mr. French, TR. 3946.

The Thomas Mortgage Co.

819 SO. SPRING ST.

AN ARTIST'S HOME IN A PERFECT SETTING A ROMANCE OF EARLY CALIF. 7 LARGE RMS., 2 TILE BATHS FULL PRICE $9750.
NEW—Flower filled front patio with rock bordered pool. You enter thru arcaded cloister to entry hall. Unusual front door. LARGE LIVING RM. with STUDIO PLATE GLASS WINDOW. Trussed and beamed ceiling. Hand decorations thruout by master artist, no stencils. Basement UNIT HEAT. Hand tiled roof. Lawn front and rear. Sprinkler sys. Insulated refrig. Superb location where values are booming. For appt. call Miss Mack, DU. 3637 or HO. 7901.

SLASHED TO $13,000 FROM $15,779 ROMANTIC SPANISH HOME
The old price was a bargain, the new—WELL—just compare
7 RMS. 3 BEDRMS. 2 BATHS.
Master bedrm. 18x18. Enormous living room with trussed beam ceiling. Kitchen has elec. fan, ELEC. refrigerator, "Defrants" cooler, garbage & milk receptacle. Beautiful tile baths, recessed toilet. Dressing rm. Arcaded cloister to flower-filled patio with TILE fountain. Located on top of hill near Wilshire Blvd. & COUNTRY CLUB. Call Miss McAteer, DU. 3637 or HO. 7901.

WESTWOOD HILLS GEM
7 RMS. 3 BEDRMS. 2 BATHS
Lovely Spanish home, beautifully finished thruout, all modern conveniences including elec. refrig., tile baths, full tile stall shower, unit heat, patio has pool with Calabasas rock. Unusual value for $7750, easy terms. Call HO. 7901 or eves. HE. 4974. Ask for Miss Rod.

COME AND SEE IT
7 ROOMS, 2 BATHS, 3 BEDROOMS
On a large beautiful corner in Westwood Hills. Charming Spanish architecture. Ultra modern. Elec. refrig., unit heat, beam ceiling, etc. No extra charge for corner. Drive out today—it won't last. Come out Pico or Santa Monica Blvd. to Manning, turn to corner of Louisiana, 3 blocks north of Pico. I will leave the house open. Or call OX. 1307.

FOR SALE or exchange at a sacrifice, the most beautiful home on Mt. Washington, unencumbered. 8 rms., 2 baths, sleeping porch, sun porch, gas furnace, double garage, large lot. Most beautiful view in Los Angeles, above dust and smoke; climate fine for bronchial sufferers. 3734 San Rafael ave. GArfield 4318.

10 NEW HOMES
Hollywood Westwood S. W.
EXCHANGE ONE OR ALL FOR ANYTHING OF VALUE.
Or small cash payment handles. Bal. like rent. JERVIS INVEST CO., 210 Union League Bldg. MU. 6842.

$23,000
8-ROOM ENGLISH NORMANDIE BEAUTIFUL WESTMORELAND AV.
Close in, wonderful school district. Unsurpassed view. 60 ft. lot. Terms. Call Mr. Chapman or Mr. Montrose.
KELLS & GRANT
Wilshire at Western. DU. 3000.

650 S. MUIRFIELD
11-rm. English home, built for architect. Lot 100x252 average. Sell furnished or unfurn. Will accept well located property in exchange. Price reduced from $75,000 to $65,000. Open daily 1 to 5 p.m.
RAY L. HOMMES. OR. 4361.

Sacrifice By Owner
806 S. CITRUS AVE.
Nr. John Burroughs Jr. Hi., L.A. Hi & grade schools. Beaut. Cooper [illegible] stuc. bung. 7-rm., 3 bedrms., 2 btns. COLORED TILE KITCHEN. Take on trade. Sacrifice. Own. OL. 2187.

LOOK! FOR $9250
Elegantly furnished 5-room bungalow in Westwood near Santa Monica Blvd. Cost $14,000. Must be sold immediately, $3150 cash, balance easy terms. Let me prove this outstanding sacrifice. Mr. English, OX. 0806.

BETWEEN LOS FELIZ AND SUNSET BLVDS.
New six-room Spanish home, on paved street. Gas, lights, sewer, etc. in and paid for. Only 15 minutes from downtown, 10 minutes to Hollywood or Glendale. Near schools. Five cent fare. Only $500 cash. Balance like rent. OL. 3111.

DON'T WAIT
UNTIL SATURDAY NIGHT TO TELEPHONE YOUR SUNDAY ADS TO THE TIMES. DO IT FRIDAY OR EARLY SATURDAY. 7:30 P.M. IS CLOSING HOUR FOR ALL CLASSIFICATIONS. METropolitan 0700.

Carthay Center Homes
7 rms., 2 baths. ULTRA MODERN. Have 3 NEW completed houses. I must dispose of at least one immediately. First buyer will receive an absolute bargain. Look at them. 1030, 1067, 1071 S. POINT VIEW.

DUPLEX STEAL
12-RM. JUST OFF WILSHIRE ONLY $11,500. LOT ALONE $6000. A bona fide bargain. Terms, but no trades nor sightseers. Real investment. Mr. Kernehan, OR. 1121.

COMPELLED to sell quick, new 6-rm. Spanish home, hardwood floors, attractive tile bath, shower, basement, furnace, dble. garage, near schools, markets. $5600. $750 down, $48 mo., 7% int. Address W. box 469, Times Branch.

$9850
Beverly bungalow, 7 rooms, 3 bdrms., 2 baths. Easy terms.
OPEN DAILY 1 TO 5.
324 So. Swall Dr.

6-ROOM English stucco. Hardwood flrs. 1 block from red car line. Close to schools and stores. Only a short distance from new General Petroleum Oil Refinery. Wonderful location. Call K. L. Jensen, VAndike 1583. Evenings, THornwall 0448.

SACRIFICE OUR EQTY.
SILVER LAKE VIEW
Opp. Moreno Highlands, 2 houses, 4 lots, 160 ft. front. 2270 Edendale Pl., off Glendale Blvd. Going east.

HOLLYWOOD-BEVERLY LOCATION
802 N. Kings Rd., modern Spanish home, 4 B. rooms, 2 baths, corner lot 101x185 ft. 3-car garage with servant qtrs., one mortgage $16,500 at 7%, 3 years; will take some trade. Call Owner, WH. 3421, EM. 0612.

Cor. 4th & Rossmore
HANCOCK PARK SACRIFICE
OPEN FOR INSPECTION

DUPLEX ½ blk. to ocean, cheap. Own. 19 Coronado, Lg. Beach. Ph. 324123.

West and Northwest —30-A

5-RM. bung., almost new, close in, west side district, nr. schools, transportation, markets. All mod., tile bath & sink; double garage. Price $4500, easy terms. OWNER, 880 S. Western ave. EMpire 2451.

5-R. NEW 2-story Spanish, 3 full tile baths, 4 bedrms. Price $14,000. Pay $2000. Balance E.Z. Worth over $20,000. See it 10601 Cushdon, Westwood dist.

BUILDER OFFERS NEW HOME CARTHAY DIST. 7 rms. A BEAUTY. Ultra modern. Best construction. SAC. AT $8750. TERMS. OX. 0882. Inspect at 1132 SHENANDOAH ST.

Hancock Park Duplex
On Orange Dr. Near Beverly Blvd. 15 rms., 4 baths, unit heat, 4 gar. Price $28,500. OWNER. OR. 8451.

1 BLK. No. of Wilshire in Bev. Hills. 5-rm. Spanish stucco, liv. rm. 15x21. Must sac. immediately for $6650. Owner, 487 S. Willaman Drive.

5-RM. Spanish stucco, $7500; dbl. gar. 2 bedrms., shrubs, fruit trees. Lot 50x148; nr. Carthay Circle; high ground. 1244 S. Spaulding ave.

4 ROOMS $2950
½ blk. No. of Washington Blvd. Very E.Z. terms. EM. 3565.

IF you are in the market for a 6-rm. bung. at $5500, some cash, balance easy. Ph. eves. OR. 6786, or call Sunday, 2517 S. Burnside ave.

MUST SELL
7 rooms, modern, ½ block L.A. High. Open. Evening. Beacon 6874.

FORECLOSED—Beaut. new mod. 5 & 6-rm. bungs. Tile bath & sink, all conveniences. $3000 underpriced. Terms EZ. Owner, OR. 5016 before 6.

FINE 6-rm. stucco, $6950. Near Beverly Hills, close to school. To reliable party will sell for nothing down, $60 mo. Owner, RO. 3930.

BEAUT. Beverly Hills home, 7 rms., 3 baths, 2 garages. Cost $12,300. Price $8600. By owner. AX. 7817. 152 S. Swall Dr., ½ block Wilshire.

5-RM. new stuc. bung., arch ceiling; tile sink and bath, tile roof, patio, stuc. gar. $5500, easy terms. South of Pico. RO. 5090.

BUILDER FAILS. Creditors must sell new 2-story 6-room stucco, unit heating, basement, large lot. View of Silver Lake. Ph. OLympia 6303.

SACRIFICE 8-rm. house, 4 bedrms., Sierra Bonita near Wilshire, $13,500. W. H. Ibbetson, 5550 Wilshire Blvd.

HANCOCK Pk. dist. New 7 lg. rms., 2 baths, every modern device. 3-c. gar. $2500 handles. Morn. & eve. OR. 9461.

OWNER, new 6-r. Span. W. Pico dist. All impr. in. A barg. for some one. [illegible] VE. 6464.

HOUSES—
For Sale

West and Northwest —30-A

$6950

PRICE SLASHED
$2450 Cash $26 Mthly.
7-room beautiful new English home worth $9500 for $6950. 2-unit furnace, Frigidaire, indirect lighting. ¼ sawed floors. This is one of the best buys we have ever offered. Near Sunset & Doheny. $2450 cash will handle. $26 monthly pays everything. 7% interest.
ROBERT A. KLEIN & CO., INC.
5601 Wilshire Blvd. ORegon 1241.

BEST IN SANTA MONICA
Value, Price & Location.
Home, beautiful 2-story, 4 bedrms. $12,500, first time offered for sale.
Home, new Spanish 2-story, 4 bedrms., 4 baths, $19,500.
Home, everything you expect fine 2-stry., 5 bedrms., 4 baths, $21,000.
We will pay $100 if anybody can show the equal of above values.
ZONKER & TOMPKINS
1561 Wilshire Blvd. Ph. 24310.
Santa Monica.

MANSION HOME
For quick sale offered at less than ½ of the appraised value. 4 master bedrms., each with luxurious bath, billiard rm., furnished complete, Chinese card rm. complete, nursery, servant rooms, dining & breakfast rms. furnished. Entire house is equipped with finest draperies obtainable. Call EM. 8275 from 10 a.m. to 3 p.m. or OX. 7866 after 6 p.m. for appointment.

HOME
Select your plan, pick out your lot. We build the house to suit you. PAY LIKE RENT.
PACIFIC READY CUT HOMES, INC.
1330 S. HILL WE. 1611
4079 MISSION RD. CA. 1818

$8000—1638 Shenandoah
7-rm., 3 bedrms., bk. room, strictly Spanish, tile roof, colored tile bath, separate shower, unit heat, extra toilet & lavatory, sprinkling system, double gar., lawn & shrubs in. 2½ blks. so. Pico, 2 blks. E. Robertson Blvd. $1000 cash. Total pr. $8000. OWNER. HE. 6364.

OWNER'S sacrifice, $13,500. 8-room frame stucco residence, 5 bedrms., 3 baths, tile floors, extra toilet, Sanitas walls, hardwd. floors, tile drainboard, gas furnace, open fireplace, sprinkling system, 3-car garage & servant's quarters. Location 1 block off Pico, 4 miles to university, 1 mi. to high school. Owner, VA. 6696.

$10 PER MO. Large lots 50x200 and 60x135 feet at beautiful North Hollywood, a short distance from Studio City and New Picture Studios. Close to schools and stores. Wonderful location for investment or home. K. L. Jensen, 326 Wilcox Bldg. 2nd and Spring Sts. VAndike 1583. Evenings, THornwall 0448.

WONDERFUL VIEW
Healthful, inspiring, substantial Hollywood home. 2-story stucco, 6 rooms and sun room. Natural rock patio, pool and fountain. All modern conveniences. New. Close in. For particulars W. L. Norris. Owner. HEmpstead 8346.

FORCED TO SACRIFICE
$1700 cash will handle. A large & exceptionally well built 7-room, 2½-bath, Spanish bung. in Carthay Center. $2500 less than cost. Call at 6321 Del Valle Drive.

$4500—$500 CASH
Fine new 5-rm. bung. & gar. Solid mah. finish, tile bath & kitchen, all hdwd. flrs. Has concrete streets with all assessments paid. 3 houses to choose from. See prop. & owner at 2943 S. Alsace. EM. 7813.

$16,000
1240 So. Manhattan, lot alone worth $10,000, lovely 9-rm. home, modern interior, mahogany woodwork. Zone B lot 68x130. Shown by appt. HE. 0466.

HERE is the best value in city. New English home, 7 rms., 1½ baths, ultra modern, within 2 blocks of Wilshire Blvd., W. of Carthay Center. Full pr. $7850. Inspect at 849 S. Bedford st. or ph. Mr. Banks, OR. 1191.

THE END OF YOUR SEARCH
Only $500 down, balance like rent. Distinctive 7-room English stucco, three large bedrooms, 2 baths, unit heat, beautiful surroundings, overlooking 85-acre lake. Near schools, five cent fare. OL. 4410.

SACRIFICE
7-rm. home, 3 bedrms., hdwd. thruout, tile, etc. Close to cars, at Holywd. Junct. Very much underpriced at $5600. Terms easy. Sanborn Realty Co., 3926 Sunset Blvd. OL. 5517.

SACRIFICE SALE
9 rms., 3 baths, furnished or unfurnished. Lot 70x135.
NEW WINDSOR SQUARE
Whitney 8623. WAshington 8326.

SACRIFICE beautiful home near Beverly & Ardmore, 8 rms., 3 bedrooms, large basement double garage, with apts. above. Must see it to appreciate value. Priced right for quick sale. TU. 6006.

I HAVE 4 homes in Hancock Park ranging in price $12,500 to $16,000. Call me for appointment to see these beautiful homes before you buy. WH. 2004.

HALF PRICE
Corner Harvard and San Marino, nr. Wilshire. $17,000. Terms. Owner, MU. 9599, OX. 1849.

CARTHAY, 7 RMS. 3 BDRMS. 2 BTHS. $8600. TERMS. Nr. PRUESS RD. & COUNTRY CLUB DR. 1056 S. SHERBOURNE DR. OWNER. OR. 2830.

8 ROOMS, $12,000. Furnished, $13,000. 2 baths, sun porch, 24-ft. living rm. 3 garages. Gas furnace. 2302 W. 22d st. Owner. Save $2000. RO. 9294.

BUILDER FAILS. Creditors must sell new 2-story 6-room stucco, unit heating, basement, large lot. View of Silver Lake. Ph. OLympia 6303.

$6500—6-RM. COLONIAL. $1000 DN. Best res. sec. Holly. way, north Sunset. Close to car. More than $1600 below val. 2505 Sunset. DU. 2077.

FURNISHED 5-rm. stucco bung. Almost new. Will sacrifice. $1700 req. Leav. State. 4073 Globe ave., Culver City, just off Washington Blvd.

11-ROOM STUCCO
Fine home in high-class residential section. 1927 Victoria ave. Owner.

6-RM. bungalow, 3 bedrooms, sun rm., dbl. frontage lot, close in, nr. Sunset & Glendale blvds. All imp. in. $6600. 1867 Lakeshore ave.

FORECLOS. SACRIFICE. 5-rm. bung., 1355 Harcourt near L.A. High Schl. $6000, easy terms. OR. 1231, OR. 1860.

$6750—5-Rm. stucco English, cor. lot, good terms. 1300 Lucille ave. Key 3905 Sunset Blvd. OL. 6715.

FORECLOSED—STEAL THIS
8-rm. new dbl. nr. car, schls. $6750. $1500 down. 1823 Sunset. DU. 3742.

NEED MONEY—MUST SELL
Beaut. 7-rm. stucco home. Cor. lot 52x170. Nr. Carthay Center. WH. 0637.

ON La Jolla (nr. Bev. Blvd.) $6750. 5-rm. stuc. bung. Cor. lot. $750 cash. E. V. Franke, 709 S. Ver. DR. 9682.

BEST BUY, W. ADAMS DIST. Beaut. 7-rm. 2-story home, walking dist. schools. Terms. Owner, EM. 7182.

NEW Year's bargain, 7-rm. 2 baths, unit heat. 1435 Stearns Dr. nr. Carthay Theater, consider trade.

ATTRACTIVE 6-room bungalow for sale. 2111 Arlington ave.

South and Southwest —30-B

CHANCE OF A LIFETIME
New 5-rm. stucco, tile, hwd. floors. Auto. heater, gar. & everything for $4250. $400 down, $35 month. 7934 S. Vermont Ave. TH. 7302.

MUST SELL
Beautiful 2-story 7-rm. home. 5137 11th ave. Price $8500. Inquire owner, on premises.

FOR sale, 5-rm. Calif. house, dble. frontage lot 40x135, assessments pd. $2650, $180 down. YO. 3553. 9601 S. Normandie.

5-RM. bung. Must be sold. By owner. Price $3725. Dn. pymt. $500, bal. $30 mo. on 2nd T.D. 643 Fairview Blvd., Inglewood. VE. 0718.

$50 DOWN—4-RM. MODERN Frame. 2 bedrms., lg. lot., gar. Pr. $3250, bal. $32.50 mo. 643 Fairview Blvd., Inglewood. VE. 0718.

7-RM. mod. home, furnished, paved street, near car & stores. $7950. Will take some trade. Will rent. 2022 W. 41ST DRIVE. VE. 6519.

3 BEDROOMS
New 6-rm. stucco, bargain. Terms or trade lot as 1st payment. 1720 W. 60TH PL. Builder. AX. 0276.

7-RM. mod. home, furnished, paved street, near car & stores. $7950. Will take some trade. Will rent. 2022 W. 41ST DRIVE. VE. 6519.

$3750, SMALL dn. pay. $28.50 mo. 5 rm. hdw. fls. Gar. Nice lawn. Nr. markets & transp. 10733 S. Brdwy.

NEAT HOME, FURN. O'STUFF.
$4950 EZ tms. Paved st. Assmt. pd. Nr. 6812 S. Vermont. TH. 8429.

$5600, $500 DN., $50 mo., all one paper. 6-rm. stucco, tile bath, auto. htr. 8451 S. Western. YO. 7441.

6-RM. house, $5000. $500 down. All modern features, by owner. 7824 5TH AVE. VE. 7154.

5-RM. bung., compl. mod., near Western & Florence. $3950, $200 dn., $35 mo. incl. 7% int. 7801 S. Broadway.

LOOK! 6-rm. mod. & 3-rm., 2 40-ft. lots, 78th st., paved st., all $5600. $2600 cash, bal. st. mg. 11409 S. Main.

BARGAIN by owner. 2-story, 8-rm. house, corner lot. 1186 W. 37th st. WA. 5465.

BARGAIN, 7-rm. mod. bung., hdwd. flrs., good neighborhood. Easy terms by Owner. 1319 W. 37th Place.

SACRIFICE 5-rm. bung., almost new. $1000 down. Fine loc. nr. churches & schools. 2400 W. 76th st. AX. 8262.

5-RM. mod. bung. home. 75 st. blk. Bdwy. $250 dn. $40 mo. incl. 7% int. 7801 S. BROADWAY.

LEAVING, will sac. my new stucco & furn. for cash or middle west prop. Owner. 1446 W. 97TH ST. YO. 6353.

$150 cash. $3585 total price. Small mod. home. dbl. gar. lg. lot, no assmts. OWNER. 9015 S. Budlong.

HOUSES—
For Sale

South and Southwest —30-B

View Park Sacrifice
Owner leaving city. Save $5000. Beautiful stucco. 7 extra large rooms, 3 bedrooms, many large closets. Genuine gumwood finish. Full tile bath & shower. Basement. Electric operated furnace. Double garage. Sprinkler system. Lawn, shrubs, fish pond, etc. Wonderful view. Lot overlooking city. You must see this. $3300 will handle, balance $100 monthly. Total price $13,000. Phone VE. 6957.

Good Buys in Well-Built
4-5-6 and 7-room homes. LOW PRICES & VERY EASY TERMS. ANGELUS MESA LAND CO. Owners. Tract office 5801 West blvd., cor. of Slauson ave. VErmont 0146.

$500 CASH
5-room bungalow on 58th st., near Figueroa, 3 bedrooms, all hardwood floors, double garage. Nice place, only $6000. Balance $50 monthly. Christy, 5251 S. Broadway.

$3750—ONLY $295 CASH
$25 mo. Mod. 4-rm., 2 bedrms., lawn in. Owner must sell today. 6001 S. VERMONT. TH. 0671.

SEE THIS HOME—$4650
TERMS. 5-R. beauty, close in, near city park & everything. Cole, Builder. 6106 S. VERMONT. TH. 7036.

FOR SALE—Two houses and lot. Only $3000. Near Goodyear Tire Co. Ben White, 303 Bryson Bldg.

3 RMS. & gar. Lot 50x185. $100 down, $40 mo. 1311 W. 94th st. MU. 9731.

5-RM. bungalow. Price $4000. $200 cash. 150 E. 80th st. Inq. 134 E. 80.

$100 DN. 83rd, nr. Broadway. 4-rm. home. $4300. 6123 Hoover. TH. 4404.

$350 DN., beaut. Eng. stuc., assessments pd. Leaving. Owner. 2027 W. 75th.

$35 MONTH, lease plan, will buy 4-rm. house. 341 W. 90th st. VE. 6310.

5-R. new stuc. 819 W. 100th st. [illegible] Forel. Sac. Owner, AX. 6495.

East and Southeast —30-C

HAVING moved away from L.A., must sell our 6-rm. home, 6516 Makee. $1800 cash, bal. $2200, 7%; you'll agree decided bargain. Only 3 blks. new Edison Jr. Hi. Also grade schl. Owner at property few days.

BARGAIN, move in. DEAL DIRECT. Furn. or unfurn. home, 2 bedrms., 2 blks. schools, R car. $4000, cash or terms. CH. 2132. 3228 Atlantic st.

4-RM. cottage, $1200. $25 dn., $15 per mo., incl. int. 9535 San Carlos. SOUTHGATE. Cal. OWNER. 9807 S. Orchard, rear. L.A.

FOR SALE—Reasonable, 5-rm. modern home, partly furnished, hardwood floors, gar. 914 E. 78TH ST.

346 E. 118th Place, 5-rm. $3000, $50 dn. no int. or taxes. 2 yrs. EM. 4663.

4-RM. mod., nr. Firestone, $2450, like rent. Gar. 2007 E. 74TH ST.

North and Northeast —30-F

BY owner and builder, new stucco, 5 rms. and breakfast nk. lot 50x135; close to San Gabriel Blvd. $4500; terms. Consider clear lot. GA. 0940.

HOLLYWOOD—
For Sale, Exchange, Etc.

HOLLYWOOD
Located on Franklin Ave., between Fuller & Gardner with a marvelous view of the whole city, hills & ocean to the west among some of the most exclusive residential estates in Hollywood. This modern 10-room Italian home built of the finest materials money can buy is offered at actual cost. Many unusual details are incorporated in the house which must be seen to be appreciated. For appt. call
H. VON ROLF
The Frank Meline Co.
462 No. Canon Dr., Beverly Hills.
OXford 6171.

$150,000 HOME FOR $100,000 FURNISHED
You would look the rest of your life for a home like this. Recently finished. Owner built, five minutes from center of Hollywood. Twelve rooms, four master bedrooms, four de luxe baths, separate maid and chauffeur quarters. Magnificent view, wonderful grounds, above fog, frost and din of traffic. Completely and delightfully furnished. No trades. For appointment address J. E. Howe, 253 No. Western ave., L. A.

RARE BARGAIN FOR QUICK SALE
1260 HARPER AVE. (nr. Fountain) 11-rm. house on lot 60x190 ft.; modern, well built; hdwd. floors thruout; 5 bedrms., besides maid's rm. Beaut. trees & shrubbery. House on lot offered for price of single lots in this locality.
$18,000
Open Sat. p.m. Sunday all day. Mr. Anderson. VA. 6029.

WONDERFUL BUY—
E. Hollywood, nr. Vermont & Holly. Blvd. Dbl. bung. 5 cement gar. Large lot 50x150 to alley. 10 min. serv. 7c fare. Owner says sell. Reduced from $10,000 to $8500. 1 mtg. $4500. Eq. $4000, no trade. Tower Rlty Co. 214 S. Central, Glendale. Doug. 4911-J

14 ROOM DUPLEX
4 baths, electric refrigeration, unit heat, strictly mod. 3-car gar. Finest materials & workmanship. Price $21,500. Will trade. 738-740 La Jolla. Open 10 to 5. GR. 5908.

LOS FELIZ dist.—2 new 7 & 8 room novel Spanish homes; full tile roofs; whole interior painted except kitchen & bath, which are tile walls. View lots and beautifully landscaped. Fish pond, etc. Owner, 591-790.

HOME & income—Beautiful Spanish. 7 rms., 2 baths, dbl. gar., under good lease, wonderful view, sac. for quick sale. $12,000. Call owner after 5 p.m. GL. 2975.

10-RM. hse., lge. cor., Los Feliz dist. Servant's suite over 2-car gar. Furn. or unfurn. Owner. 590016. 2336 N. Commonwealth ave.

LAUREL CANYON home, own's bus. requires immediate removal to N.Y. 1½ blks. schools. BIG SACRIFICE for quick sale. 8616 Lookout Mt. av.

NEW 6-room stucco, $7500 (worth $12,000.) $750 down, $75 mo. WOOD, 136 W. 3d st. FAber 5509, or see agent, 11358 or 11610 Ventura Blvd.

FOR SALE—Hollywood 12-room family residence, large corner. Must sell to settle estate. Address X. box 393, Times Branch.

7-RM. furn., 4 bedrms., 3 with sep. ent. 2 new bung. apts. in rear. Gar. Nice shrubs. Mo. inc. $145. Sac. $12,600, by own. 1349 N. Beachwood.

TO settle estate, lot 72.15x150, 2-story garage house. Corner on Chula Vista st. Low bank appraisal. Ph. Glendale 9606.

APT. site. Normandie bet. Sunset and Hollywood Blvd. A-1 location. Lowest price in district. Investigate. A. Darling, 5078 Hollywd. Blv. OL. 6113.

SACRIFICE
$10,000 Hollywood homesite, 137 ft. frontage. $2500 cash, bal. $4600, 3 years. Sunday or eve., Alham. 3602.

BEAUT. home & grounds, fine view. Furn or unf. 10 r. Suite over 2-car gar. Lge. cor. Los Feliz dist. Own., 2336 N. Commonwealth. 590016.

6-RM. modern Spanish stucco, heart of Hollywood; occupied; $75 mo. income; lot 50x137; sacrifice by owner. Phone evenings, GR. 3364.

FINE SUNSET BLVD. CORNER Hollywood. Will consider some trade. Call HOllywood 6211 EVENINGS.

NEW SPANISH BUNGALOW
Strictly mod. Near schools. 724 N. Spaulding ave. Kollner, builder.

MUST sacrifice best-built double bungalow, 9-rm., Sanitas throughout. Make offer for eqty. 635 N. Gardner.

5-RM. stucco, completely furnished, $250 radio, dble. gar. $7350, $1000 down. COUCH, Realtor, CRestv. 6302.

7-RM. new stucco furn. Will trade. 139 S. Crescent Hgts. 595-977.

5-R., 1 blk. to Holly. car. $500 dn., $40 mo. or trade. Own. 1160 N Hobart.

N.E. COR. Normandie-Romaine, dbl. stuc., lot 50x160. Own. 4957 Romaine.

5-ROOM stucco, large lot, $7750. [illegible] N. Gardner. GR. 5016.

NORTH HOLLYWOOD—
For Sale, Exchange, Etc.

A BEAUTY—New 6-rm. Span. bung., tile bath, sink, hdwd. flrs., dbl. gar., shrubs, fruit trees, gorgeous view, nr. bus. No. of First Natl. studio. Open for inspec. 1011 N. Niagara, nr. Magnolia Blv. Eves. HE. 5058.

ONLY $10 per month. Beautiful fruit covered 1-4 acre in heart of Studio City. North Hollywood. Owner, OXford 7851.

BEVERLY HILLS—
For Sale, Exchange, Etc.

$23,500
FORECLOSED
NEW 2-STORY SPANISH GEM
with WONDERFUL VIEW
8 rooms, 4 bedrooms, 3 baths
Near Sunset Boulevard
Bank mtg. $13,500
SMALL CASH PAYMENT
MUST BE SOLD AT ONCE.
ARTHUR M. KELLEY
WALTER R. HOLLAND
"Beverly Hills Home Specialists"
The Frank Meline Co.
462 N. Canon Dr., Beverly Hills
OX. 6171. Eves. OX. 2733
OPEN SUNDAY

4 BEDROOMS, 3 BATHS
Need cash. Will sacrifice. 309 S. McCARTY DR. OX. 4103.

Beverly Hills Lot $2300
Cheapest lot north of Pico, west of Robertson. OX. 8852.

BEST BEVERLY HILLS BUYS
GEO. E. READ, INC.
PHONE OXford 6177.

SPANISH, 4 bedrms., 3 baths, den, lot 80x150. Only 2-story north of Santa Monica Blvd., for $21,000. OX. 1819.

BEVERLY HILLS—
For Sale, Exchange, Etc.

EXCHANGE
A WONDERFUL 9 ROOM BEVERLY HILLS SPANISH HOME.
JUST COMPLETED
3 COLORED TILE BATHS, TILE STAIRS, PATIO, MAHOGANY PLANKED FLOORING AND DOZENS OF EXTREMELY NEW FEATURES. 3 CAR GARAGE, 60 FT. LOT. PROPERTY CLEAR. ACCEPT SMALLER PROPERTY OR LOT AS PART, BAL. MONTHLY.
309 S. SPEEDWAY DRIVE
PHONE OXford 0838.
OPEN AND LIGHTED EVENINGS

TRUSTEE'S SALE
BY COURT ORDER
Beverly Hills Estates
$37,500
(Bank Appraisal $60,000)
13 lovely rooms, 5 master bedrooms, 3 servants' rooms. On a gorgeously landscaped lot 108x230, north of Sunset Blvd. in most exclusive location of palatial homes.
Lot alone worth $30,000
A BARGAIN OF BARGAINS
ONLY $37,500, no lower offer can be considered
INQUIRIES INVITED
Mr. HOLLAND or Mr. KELLEY
"Beverly Hills Home Specialists"
The Frank Meline Co.
462 N. Canon Dr., Beverly Hills
OX. 6171. Eves. OXford 2733
OPEN SUNDAY

523 N. ARDEN DR.
BEVERLY HILLS
No. of Santa Monica Blvd. Brand new super artistic Spanish home of 8 spacious rooms, 3 baths, 3 dressing rms., entry hall, large basement & 3-car garage. Built of the very best. Continuous walls for foundation (not piers,) extra heavy timber used thruout, 2x14 floor joist, 16 inches O. C., finest flooring laid in parquet design, real tile stairs & entry hall floor. "No composition used anywhere." Bedrooms beautifully paneled. This home is a revelation in art & will please the most fastidious. Worth $35,000 & I will take $28,500. The value here will cause you the utmost astonishment. Owner, 1039 S. Fairfax. OR. 1366.

MOST BEAUTIFUL
bungalow in Beverly Hills, at $3000 under value. 7 lge. rms., 3 huge sunny bedrooms, with dressing-rms., 2 colored tile baths with colored fixtures; beautiful liv.-rm. and entrance hall with wrought-iron grille; oversize dining-room, looking out on charming patio; large breakfast rm. Domestic science kitchen, with colored tile walls; lot 56x130, paved st. $13,750, easy terms. No trades.
305 S. CLARK DR.
Owner. WH. 3793.

ITALIAN MANSION
We have been authorized to offer this conservative, artistic Italian home that is the owner's less. Located in the heart of Beverly Hills' most exclusive residential district on a lot 90x268. It is a 12-room house with many distinctive features. To be appreciated, it must be seen. Shown by appointment only.
H. VON ROLF
The Frank Meline Co.
462 No. Canon Dr. Beverly Hills
OXford 6171.

JUST COMPLETED
A beautiful home located in the newest fast-growing section of Beverly Hills, surrounded by high-class residences.
This 9-room 2-story Spanish stucco, tiled roof house has beautiful bedrooms and dressing rooms, inlaid floors, exquisite stairway and is the last word in construction and architecture.
OPEN FOR INSPECTION
at 239 So. Peck Drive,
Beverly Hills
from 11 to 5 daily.

FOR EXCHANGE
Beverly Residences
For quick and intelligent results to convert your present home or holdings into a Beverly Hills residence—why NOT GO DIRECT TO HEADQUARTERS? Our long concentration, wide acquaintance and knowledge of this type of work places us in an enviable position to serve you. (Co-operation to Los Angeles brokers gladly given.)
DAN D. JONES CO.
OX. 2807. 435 N. Canon. OX. 0805.

MAKE OFFER
This 7-Room Bungalow Must Be Sold This Week
608 No. Camden Dr.

BEAUTIFUL SPANISH HOME in lovely district. New 6-room bungalow, beautifully decorated, colored tile bath, Sanitas walls, cedar closets, electric refrigerator, fireplace, sprinkling system front & rear, double garage. A real buy with terms to suit. Open. 1128 So. Swall Dr. Owner, WH. 9655.

SACRIFICE
Beautiful home in Carthay Center. 7 extra large rooms. Large swimming pool. Spacious walled-in grounds, beautifully landscaped with trees, shrubs, and flowers.
DON'T MISS THIS
Come to see it
Owner, 953 Schumacher Dr.

$90,000
CLEAR
TWO HOLMBY HILLS
Want improved business with genuine income. Phone Mrs. Shepherd, CR. 8186 evenings.

HOUSE, Beverly Hills, trade or sell. Most attrac. 12-rm. Span. home, finest res. section. 5 bedrms., 3 baths, lge. dress. rm., wall safe. Bkfst. rm., din. rm., butler's pantry; hall, liv. rm., library, outs. firepl., etc. Make offer. Take small dn. payt. or some trade. Owner, 10-6. DU. 1770.

REDUCED FROM $25,000
10 rooms, 3 colored tile baths. Electric refrigeration, unit heat, water softener. Sacrificed for $16,860. Terms. 439 Beverwill Drive. Call Owner, HE. 0466. Evenings, GR. 6532.

MOVIE STAR'S HOME
Owner going abroad. Will sacrifice equity in 8-rm. 2-story Span. All rms. hand dec. in oil. 4 bedrms., 2 tile baths, Frigidaire, dbl. gar. Lawn, shrubs. For appt. GR. 3675.

WILSHIRE BLVD.
Exceptional corner adjoining major intersection, priced under market. Takes $25,000 to handle. Owner's agent, OX. 1179. Miss Olsen, Ted W. Haas Co., 8604 Sunset Blvd.

SACRIFICE by owner, new 2-story 10-room English, 3 tile baths & showers, Al const. Large lot 80x167; can be bought for less than cost. Price $31,000. Open 1 to 5 daily. 618 N. Camden Drive.

TO LET—New & unusual 3-rm. apts. Each with own entrance & balcony. Real fireplace. Elec. refrigeration. See them at 137 S. Reeves Dr., Beverly Hills. Phone OXford 1171.

BEL AIR ESTATE
Over an acre facing golf course. Must sell immediately. Might consider part trade. Address W. box 422, Times Branch.

SACRIFICE
$8000 equity, English bungalow, 7 rooms, 3 bedrms., 2 baths, lot 50x150, near school. See and make offer. 112 N. Palm Drive.

A REAL SACRIFICE
7-rm. stucco bung. (furnished.) 3 bedrms., 2 bths., dbl. gar. 2 blks. transp. Owner must sell. WA. 4410.

BARGAINS IN GOOD HOMES
Beverly Hills Realty Co.
471 N. BEVERLY DR. OX. 6133.

$6800, 5-RM. STUCCO
Nicely furn. bung. 2 bedrms. & slpg. pch. 1445 Santa Mon. Blvd. CR. 3535.

FINE HOMES FOR SALE
Potter & Richards, Inc.
1801 Wilshire Blvd. OXford 1161.
Across from Beverly-Wilshire Hotel.

OWNER will sell below market, income residential lot, near Beverly Hills High School. Phone Mr. Pritchard, OX. 5601. Evenings WH. 6062.

Beverly Hills Rentals
KENNEDY-PRITCHARD, INC.
1431 Santa Monica Blvd. OX. 5601.

WILL TRADE eq. in new apt. excellent income. Call owner. OX. 9774.

CLARK, near Wilshire, B zone, $4750, terms. Mr. Kerr, OX. 4776; OX. 4309.

FOR cheapest lot on Crescent Dr. N. of Country Club Dr. Ph. OX. 4310.

BEVERLY HILLS—
For Sale, Exchange, Etc.

3½ Acres In Beverly Hills
WONDERFUL VIEW
3 blocks from Tom Mix's home. Sacrifice price $37,500. This land is well worth $75,000.
CALL 1735 ANGELO DR., BEVERLY HILLS. PHONE OX. 8014.

FOR most artistic new 7-rm. Spanish bungalow, No. of Wilshire. See 133 N. REXFORD DRIVE. OX. 1994.

AN "honest to goodness" sacrifice, 7 rms., 2 baths, corner. OX. 8851.

WESTWOOD HILLS—
For Sale, Exchange, Etc.

Spanish 6-Rm. House
Just foreclosed. Will sacrifice for $7000, $1000 down, easy mo. payments. 2134 Veteran st. Courtesy to brokers. Call Mr. Howe.
HOWE & HAUN INV. CO. OX. 8111.

DUPLEX steal, 12-rm., just off Santa Monica Blvd. Wonderful view, walking distance Fox Hills studio. ½ leased. $2000 under cost. No trades. Owner, Midland 1951.

$5950—EASY TERMS—6-RM. home, Frigidaire, col. tile bath & separate shower, 2-car gar. Lot 50x135. At 10538 Lauriston ave.

SACRIFICE TWO WESTWOOD LOTS
One residential and one income lot. $1000 under Janss Co. contract. MARTIN, OX. 1127.

BUSINESS corner near major intersection. Will trade $14,000 equity for clear inc. lots. OX. 1028. Eve., OX. 8446.

VISION! Valuable income lot adjoining University. Profitable buy. Owner, VA. 4965.

EQUITY in income lot for sale at sacrifice. Will consider trade. Might assume. VE. 5697.

CHARMING 7-rm. Eng. brick & stucco nr. Wilshire & University. Sac. Tms. Some trade. OWNER, WH. 5608.

BEL-AIR—
For Sale, Exchange, Etc.

SACRIFICE choice Bel-Air 1-A. residential lot, overlooking golf course. Phone Owner, Colorado 2980.

ESTATE (No. 105) near 1 acre, $18,000. OWNER, TU. 4936.

GLENDALE—
For Sale, Exchange, Etc.

Glass Sun Room!
NEW 2-STORY STUCCO
FULL RED TILE ROOF
2 TILE BATHS, ELECTRIC ICER
FIVE SLEEPING ROOMS
$10,500—$1000 CASH
WONDERFUL NEW HOME, tiled entrance hall, tiled stairway, round top plate window, real mahogany woodwork, all walls beautifully decorated in oil, four large bedrooms, glassed-in sun room, walled patio. On high ground, exclusive ROSSMOYNE section. We can show you ALL of the BEST BUYS.
Greenlaw Realty Co.
R. N. GREENLAW, REALTOR
146 No. Brand. Douglas 9201.

7—ROOM STUCCO
BEST BUY IN GLENDALE
In Rossmoyne district. 3 bedrooms, all rooms nicely finished, double garage. Nearly new. Price reduced from $9500 to $7850. Terms. Will also sell furnished, as owner is going east. Better hurry. G. O. RUSSELL & CO. 500 S. Brand. L.A. Ph. CApitol 5303.

AN UNUSUAL BARGAIN
9 room home, near new high school, beautifully furnished, with $5000 worth of oriental rugs, period furniture, wonderful view. You buy the home, and we will give you the furniture. Price $14,500.
E. N. STRYKER, REALTOR
315-B North Brand Doug. 846

IN ROSSMOYNE
7 ROOMS 3 BEDROOMS
$6850 $650 CASH
Glendale Realty Co.
131½ So. Brand Blvd.
Doug. 44. CAp. 1318.

H. L. MILLER CO.
Real Estate, Insurance, Loans
512 E. BROADWAY, GLENDALE
Phones: CApitol 7327, Glendale 653
OPEN SUNDAY

L. H. WILSON, Realtor
INDUSTRIAL AND BUSINESS
1830 S. San Fernando Rd., Glendale
DOUG. 1551. CAp. 1714.

NEW Spanish stucco, 3 bdrms., 2 tile baths, unit heat, Frigidaire, 60-ft. lot. Trees, shrubs, etc. $8250. SULLIVAN, 112 S. Brand. Douglas 5086.

ROSSMOYNE
$9300. Beautiful new Spanish stucco. 3 bedrms., 2 tile baths. C. E. Kimlin Co., CApitol 6217.

BEST GLENDALE BUYS. PHONE DOUGLAS 6580. BOB SYMONDS, 157 SO. CENTRAL. Eve. Doug. 3379W.

$5250, $1000 DN. 6 rms., new English stucco, unit heat. Blk. to car. Dbl. gar. 116 SO. BRAND. Doug. 2590.

GLENDALE'S BEST BUYS
THE AKERS REALTY CO.
123 South Brand. Ph. Doug. 2367.

NEW 7-rm. stucco. Elec. refrig., furnace, $6850. Mrs. M. L. Tight, 440 N. Glendale Ave. Douglas 1527.

COMP. GLENDALE RENTAL LIST. 306 N. CENTRAL AV. Doug. 9578.

BURBANK—
For Sale, Exchange, Etc.

4-ROOM modern home, shrubs, fruit, lawns, sprinkler system, garage. Leaving city next week and must sell at once. $100 down, balance easy payments. 1207 E. Lake st., Burbank. Phone Burbank 1088-J.

SAVE $3000
Unrestricted lot on major blvd. in center of Burbank. 100x200 to alley. 2 houses, rented. Must sell. Owner, Kirby, TU. 2478.

HAVE 2 more beautiful homes rightly priced with very low terms in busy Burbank. F. M. Wellington, 1914 S. Olive st. Phone Burbank 406.

NEW 7-rm. stucco, 2 baths, nr. Lockheed factory, $6500. Trade or no payment dn. to responsible party. Own., 818 S. Figueroa. TU. 2733.

PASADENA—
For Sale, Exchange, Etc.

Residence For Exchange
Nine rooms, large grounds. Price $65,000, clear, 20 minutes from L. A. Accept modern home in L.A. and other property to same value. F. F. TURNER. GArfield 5010.

COR. Columbia & Grace Dr., 50x120, B zone, $3250. Owner, DR. 1200.

ALHAMBRA—
For Sale, Exchange, Etc.

LEVEL 50-ft. lot, assessments all paid, close to school and car line. $1400. Phone ANgelus 7755, or write 1024 Grande Vista Dr., L. A.

2 4-ROOM houses, on 2 50x152 lots. Must sell. 2024 So. 2nd, Alhambra.

SAN MARINO—
For Sale, Exchange, Etc.

OWNER'S SACRIFICE
Modern 10-room Spanish home in beautiful San Marino. This place is an architectural gem, built by an architect as his own home; spacious living-room with mosaic tile floor, 5 bedrooms and baths, tower study on third floor; maid's quarters, etc. All modern conveniences. Beautiful grounds with 17 large orange trees; now laden with golden fruit.
Phone for appointment. Pasadena Terrace 6260. 650 Hermosa st., San Marino.

SAVE $2700
Almost new English home, unit heat. Price cut from $9000 to $6300 for immediate sale. Open Sun. FORBES CO., 6 N. Garfield, Alhambra.

NEW Spanish residence, two-story, 8-room, 4 bedrooms, 3 baths, double garage. Open for inspection, 2767 Doresta Drive. Owner, TU. 1426.

NEW 8-room Spanish home, 1 block north of drive. Owner, ME. 2407, or Terrace 3382.

SOUTH PASADENA—
For Sale, Exchange, Etc.

$3000 LEVEL residential lot, near schools, library, 2 car lines. C. A. DODGE, owner. TU. 8363.

EAGLE ROCK—
For Sale, Exchange, Etc.

$2950 IS total price. Terms $300 down and $30 a mo. for 4-rm. house on lovely lot with all assessments paid. Ask Ward, 4649 Eagle Rock Blvd. ALbany 1614.

ASK Ward to show you new, modern 5-room stucco home on level lot for $4500, only $500 down and $35 a month. 4649 Eagle Rock Blv. AL. 1614.

BEAUT. 5-rm. hillside home, nr. Occidental College, school & playground. For sale very reasonable. Call AL. 5318. 2900 W. Ave. 37.

FOR SALE—Mod. 6-rm., double gar., large lot. Ph. for appointment. AL. 2784. 5255 Hermosa av., nr. Hill Dr.

MOD. home, best res. sec. E. R. $4150. Terms. 1821 Las Flores Dr. Owner.

HIGHLAND PARK—
For Sale, Exchange, Etc.

IN high, healthful Highland Pk. Beautiful 5-rm. Old English stucco, well built, every modern imp.; bk. nook, hdw. floors, built-ins, garage, fine view, lawn, shrubs, sprinklers, near hi school, churches. $7000. $1000 down, $50 mo. inc. int. Owner. GArf. 1905.

LEVEL lot, 50x135 to a 14-ft. alley, on "W" car line, 1½ blks. from bus zone. 4-R. house on rear of prop. Ex. court site. $7000, tms. GA. 6683.

LEVEL lot 50x135 on W car line, 1½ blks. to bus zone. Quick sale pr. $7000. Terms. R. G. Long. GA. 6683.

HIGHLAND PARK—
For Sale, Exchange, Etc.

WE must sell for client fine 5-room house. Cheap. Terms. 305 N. Avenue 50. GArfield 1471.

$3550. Must be sold. 5-R. modern home, lge. lot. McKelver, GArf. 0618.

HUNTINGTON PARK—
For Sale, Exchange, Etc.

SACRI. 5-r. mod. stuc., dbl. gar., lot 50x130, price $4400, $200 down, rest like rent. 7824 STATE ST. DE. 3112.

5-R. stuc. Will sac. W. C. Chinn, Barg. Specialist. 7905 State.

SANTA MONICA—
For Sale, Exchange, Etc.

SEA coast acreage. I have 320 of the most beautiful sea-view acres in the Rancho Malibu. Oaks, sycamores, 14 springs. This cannot be equaled at $750 an acre. Phone F. L. Parrett, WH. 1520.

BEAUTIFUL 2-story Spanish at 221 21st Place. 4 bedrms., 3 tiled baths, tiled entry hall, studio living room. Note price, $16,250. Owner, OX. 5137.

CITY LOTS AND LANDS—
For Sale —33

LOS FELIZ HILLS
No finer spot than this for your home. High elevation. All improvements installed. No fog. 15 minutes to City Hall. Griffith Park of 3700 acres within a stone's throw. Assessments all paid. Lots 60 feet frontage & wider from $3500 up. Highly restricted.
Original Subdivider,
WM. MEAD OFFICE
3907 Los Feliz Blvd.
Olympia 6716.

HANCOCK PARK BEST BUYS
JUNE ST. 100x175
FOR IMMEDIATE SALE $23,000
McCADDEN, 60x160
NEAR BEVERLY, $13,500
These are exceptional bargains for the most discriminating buyers. Call Mr. Robb.
KELLS & GRANT
Wilshire at Western. DU. 3000.

119 NO. OXFORD, B ZONE, 50x144 1ST BLOCK E. OF WESTERN BETWEEN 1ST & BEV'LY. IN ABOVE BLK. THERE ARE THREE FOUR-STORY BRICK APARTMENTS. A GOOD 9-ROOM HOUSE ON THE LOT WILL BRING $1600. MY PRICE $12,500. SEVERAL THOUSAND CHEAPER THAN ANYTHING IN THE BLOCK. OWNER. OX. 0658.

50x260 $10,000
DOUBLE CORNER
Unrestricted. 1 blk. So. of Beverly Blvd. Fine site for apts. or court. Has 6-room new English bungalow on it. Will take $2500 cash. Balance mtge. Best buy in Wilshire. Call MR. JOHNSON. ORegon 1121.

HERE IS A REAL BUY
Westwood Hills, income lot 62 ft. frontage. Close to Wilshire and new university. 3 blks. from business village. NOTICE—PRICE ONLY $4500. EASY TERMS. Call Miss Rod for information about this unusual offer. HO. 7901 or eves., HE. 4974.

L. A. COUNTRY CLUB
Lot facing onto the Golf Course. East front, 50 ft. front, 150 ft. deep at just a little more than $100 per front foot. HERE'S A WONDERFUL BUY. $6750. Call Miss McAteer, HO. 7901 or DU. 3637.

DON'T WAIT
UNTIL SATURDAY NIGHT TO TELEPHONE YOUR SUNDAY ADS TO THE TIMES. DO IT FRIDAY OR EARLY SATURDAY. 7:30 P.M. IS CLOSING HOUR FOR ALL CLASSIFICATIONS. METropolitan 0700.

$2300
WONDERFUL VIEW LOT
12 minutes from downtown, Hollywood way. Concrete street, ornamental lights, sewer paid for, 5-cent car, near schools. $250 cash, balance three years. OL. 4410.

HERE IS AN OPPORTUNITY
For home and income. Beautiful view duplex lot 123 foot frontage on paved street and only 15 minutes from down town, near schools, five cent fare. $325 down, balance three years. OL. 7606.

Overlooks Golf Course
2 lots adj. in L.A. city limits, $200 each. Includes privileges in fine country club now operating. Terms to responsible party. Address G. box 124, Times Office.

YOUR OPPORTUNITY
A 2-acre estate site with marvelous view and environment for less than $18,000 per acre. In Aristocratic Holmby Hills. Call Mr. Davis, OX. 1307.

BEST BUY ON SUNSET
$100 per front foot under market. Fine corner near Gardner. HE. 7633 or HE. 1890.

BUSINESS LOTS on Florence Ave. So. front, between Vermont & Hoover, 25'x100', 20 ft. alley. $2250, subject to street assessments. Terms. GEO. H. PECK, 1364 S. Hill St. Ask for Mr. Hill. WE. 6093.

Double Duplex Corner
HIGHLAND AVE. $4300.
To consummate another deal will sacrifice this lot. Architect plans included. Mr. Schugh. OR. 1121.

Residence Lot At $3750
300 ft. off Beverly Blvd. near La Brea. Why buy out in the sticks when you can get this bargain? Call Mr. English, OX. 0806.

NORTH E. CORNER Normandie & 9th approximately 100x135, 2 flat bldgs. Income $480 per mo. Will consider good exchange for part. For particulars call CHARLES A. CARLSON Exclusive Agent. RO. 7478.

WASHINGTON BUS. COR. $110 FT. Near Culver City, 1 blk. from 2 major intersecting 100-ft. blvds. which sold for $500 ft. Double your money. C. & J. REALTORS. GLadstone 1591.

CHOICEST lot on Highland ave., just north of Wilshire Blvd. Lot is 60x175. If you want something good, see this. Owner, 1101 Pine st., South Pasadena. EL. 3447.

SACRIFICE lot worth $1500, Burbank near studio & new high school. Price $650. Cash $150. Balance terms. Buy this bargain now for sure profit. DOUGLAS 1199-J.

LYNWOOD
Lots fully impr. on major 100-ft. blvd. Small cash paymt. $15 mo. incl. int. Some trade. Will build for you. 737 H. W. Hellman Bldg. VA. 0178.

BEAUTIFUL SURROUNDINGS
Quiet, secluded, yet only 12 minutes from down town. Five cent fare. Wonderful view lot 60x146. Only $300 cash, balance 3 yrs. OL. 4709.

ONLY $275 DOWN
48 foot lot, double frontage, concrete paved street, sewers paid for. Overlooking Silver Lake. 10 minutes downtown. OLympia 6303.

75 FT. duplex lot on Tremaine, So. of Wilshire. High ground. Beautiful neighborhood. Sacrifice, $7200. Peter Nolan & Co., WH. 4114.

60x147
RES. LOT bargain. Wellington Rd. nr. Washington. $6500. EM. 8558.

High Class Res. Cor.
Near Beverly Blvd. & Highland. Owner must sell. Call CR. 6582.

71-FOOT LOT, $3600
With all street improvements in and paid in Hollywood's choicest residence district. GR. 8545.

BARGAIN—3 choice adj. lots. Wonderful view ocean & mts. 50x175 ea. $3600. Anita St., Brentwood, nr. Beverly Blvd. Owner, OR. 1425.

OWNER forced to sac. 5 level lots north of Los Feliz. View of ocean and city. FAber 4567.

CONTRACTORS, 2nd T.D. lots for sale with finance. 100%. Down payment from $400 to $750. DE. 4140.

MR. BUILDER, $3000 view lot on 35th st., San Pedro. Courts or res. Show me $1600 cash. AL. 4350.

2 LOTS out Pico way, 50x125 ea., fine loc. nr. Fox studio site. Barg. Owner. ME. 7737.

$2200 RES. lot on T.D. Pay $400 and we will allow 1st to build your home. 10524 W. Pico.

LAS PALMAS AVE., HANCOCK PK. See best res. lot in this section. Must sell at once. Phone ORegon 1171.

RESIDENCE lot, corner of Glenville Road and Alcott st. Snap for quick sale. Call owner, OX. 2638.

COR. lot on 1st nr. La Brea. $5500. Must sell. Ben F. Walling Co., 101 S. La Brea. OR. 9601.

WESTWOOD BLVD. CORNER
Owner will sacrifice.
Liberal terms. OXford 1127.

HAVE well located T.D. lots in Westwood, Univ. section; an active demand for houses. OX. 4906.

ATTRAC. hillside lot, Cahuenga Pk. At orig. subdivider's sale price. Values have doubled. OR. 3044.

MUST sacrifice beaut. Beverly Hill Heights view lot 70x150. OX. 6854.

APT. site lot 105x170 to alley, on N. Normandie. Sac. $25,000. OL. 3722.

SACRIFICE beaut. hillside lot, 3 min. from heart Hollywood. HE. 9930.

175 LOTS at $350 per lot. Chas. B. Guthrie Co., Douglas 3737.

APT. site 60x155 on Mansfield near Wilshire. $11,000. WH. 4114.

$4200—Corner flat or apt. lot. Paved assmt. pd. OWNER. EM. 2968.

BEAUTIFUL bungalow lot near L.A. Hi School. Ph. Owner, WH. 6324.

CRENSHAW apt. site, 300 ft. No. of Pico. $8500. 50x142. Sign on lot.

WESTWOOD LOT. SACRIFICE $1550. TU. 8938.

SACRIFICE, level, view, lot Moreno Highlands, all impr. pd. Ph. 591-497.

DETROIT, near Bev. Duplex site, by owner. FI. 5101. ROOM 301.

LOT nr. Dayton ave. car, only $480. Owner, 3901 Pasadena ave. GA. 4114.

$1800 TAKES this ideal residence lot; worth double. OL. 1613.

CAHUENGA Ave. lot, 63x187, nr. Holly'd Blvd. Bargain. Owner, GR. 0309.

$1500 equity for $400 cash. Cor. lot near Sunset & Echo Pk. OL. 3722.

APARTMENT, FLAT PTY.—
For Sale and Exchange —34

NEW BRICK APARTMENT HOUSE 34 units. Best loc. in town, close in. Must be sold or traded off, due to disagreement of partners. Elaborately furnished. Fully rented. Anyone taking advantage of this opportunity must have at least $16,000 in cash. EM. 0841.

FOR sale, fine location for apt. house site in heart of Pasadena, 1½ blks. from Maryland Hotel. Lot 68x200. Building on property now bringing income until ready to build. Price $22,500. $10,000 cash will handle it. 2282 Cambridge st., L. A.

FLAT bldg. with good income on Harvard Blvd., bet. Wilshire and 3rd St. Lot 60x150. Will take lot or bung. as part paymt., bal. arranged. Owner, WA. 4181 or TR. 7876.

BUY from owner, 36-room apt. house, leased for 10 yrs. Income $324 mo. Price $34,000. $14,000 cash. Will assume balance on first mortgage. Apt. 204, 911 SO. KENMORE.

A-1 Apt. site 50x135. $3000 cash. 5566 Pasadena Ave. GArf. 3630.

BUSINESS PROPERTY—
For Sale —35

WILSHIRE BLVD.
IMPROVED BUSINESS CORNER
186x100
Price $150,000. Clear and netting now nearly 6%.
A major intersection and a hot one. Will consider some good exchg.
HINTZ-EVANS CO.
3961 W. 6TH. DR. 3108.

50 FT. ON LA BREA
BIG FUTURE IN THIS INV.
Present income will carry until larger development takes place.
$6000 CASH WILL HANDLE
133 N. LA BREA. OR. 1228.

MAJOR boulevard business corner, $18,000. Sell or exchange for residential or income property. Will assume. Prefer Beverly Hills. Ask for Mr. Bower, with J. R. Hutchison & Son. Phone OX. 6175.

Wilshire Bargain Corner!
Will sell major intersection at 1920 price. In S. Monica, where next activity will treble your money. Owner, TU. 3128.

BROADWAY & VERNON COR.
N.W. Transfer cor. New brick building. 28 rentals all rented, big inc. Room for theater bldg.
OWNER. 4373 S. BROADWAY.

PICO frontage, 60 ft. close to Robertson Blvd. (Pruess Rd.) Worth $500 per ft., for quick action $350 ft. A sure quick profit. Terms. Call 1449 Robertson Blvd. OX. 1207.

94 Ft. Wilshire Corner
Best buy on blvd., adjoining intersection; can be bought for less than $1000 per front foot. OX. 0906.

Whittier Blvd. Bargain
Near new Goodrich Rubber Plant.
LYLE D. RIPLEY, REALTOR
3079 Whittier Blvd. ANgelus 9075.

FORCED sale, major traffic lots. $12,000, $3000 cash, increase year $3000 to $5000, two years $10,500. Real buy. Eves., ME. 0999.

FINE lot, line of development. Cor. Glen Oaks & Winchester, Glendale. Bargain. Will lease. TU. 1348.

VENTURA Blvd. Bargain. Corner 80x120. $8000. Owner, 833 Bedford st. Phone CR. 5532.

½ PRICE. Bus. cor. San Pedro & 80 st. 49x136, alley, 4-rm. bung. $4650. $2500 dn. $21.50 mo. 7211 San Pedro.

MELROSE FRONTAGE
West of Van Ness. A real buy. 80 ft. $19,000. GL. 1168.

96 FT. on Broadway. Improved by 5-rm. house. Sacrifice. Northeast cor. Broadway & 80th st. 134 E. 80th.

SMALL NEW BUILDING FOR SALE OR LEASE. 3616 UNIVERSITY AV.

3838 FIGUEROA, 50x175, near Shrine, Coliseum, college, park. Need [illegible]

50 ft. on Melrose, near Doheny. Or will build for tenant. GL. 7616.

A MONEY MAKER! NEXT TO BANK $8000 required. Owner OX. 2785.

LOE. Vermont bus. cor. $14,500. $5000 dn. Own. 9018 S. Budlong. TH. 8733.

INDUSTRIAL PROPERTY—
For Sale and Exchange —36

CORNER lot, close in, 300 feet by 150 feet to alley, Union Pacific spur on property. Price low for property of this description. Phone CApitol 2590.

CORNER lot, close in, 300 feet by 150 feet to alley, Union Pacific spur on property. Price low for property of this description. Phone CApitol 2590.

ZONE D cor. $3500. Terms. L. Fitzjarrell. TR. 2494.

FOR small factory sites see FOWLER, 1409 Central ave. WE. 6083.

1318 SANTA FE, 40x140, $18,000. No agents. By owner. EM. 2569.

INCOME PROPERTY—
For Sale —37

HOME and inc.; furn.; clear; divided into 3 apts.; inc. $80 mo.; lot 50x150; taxes $66 yr.; lots of fruit. Heart of Alhambra; only 200 ft. to Main st. & 150 ft. to Wilson ave.; which will soon be Atlantic Blvd.; 100 ft. wide; working on it now. Prop. advancing rapidly. Sac. $7400; ½ cash. Must go east. Owner, 14 S. Olive ave. Ph. 842, ALHAMBRA.

8 RM. DOUBLE—$6750
$750 CASH. $35 MONTH
New stucco nr. Western ave. 2 bedrms. each side, lg. living rm., wall heaters, tile sink, bath, shower. Way below duplication on account of foreclosure. OWNER. 4419 S. Western. VE. 0863. VE. 1097.

IF you have $50,000 available cash (no trades,) I can positively show you the biggest income-producing property in the Wilshire-Hollywood district. $30,000 sure profit inside of 12 months. RALPH E. FORD (formerly Ford & Becker,) 3757 Wilshire Blvd. FI. 2121.

NEARLY new income property, partly furn., 7 sleeping rms., 5 located in wing adjoining bungalow; showers, outside entrances. Room & garage now rented to students. ½ blk. Calif. Institute Technology. Schools all grades, nr. Gd. terms. 407 S. Michigan ave., Pasadena.

Today's Best Buy
3-story modern apt. house near Bullock's new store. 30 apts. Completely furnished. Only 1 paper. Net income $12,000. Big sacrifice for cash, or will consider some trade. $30,000 handles. Call OX. 0806.

Owner's Sac. Below Cost
$17,000 invested in beaut. 3-story brick cor., stores & apts., Pasadena. Or $33,000 invested in beautiful 30-apt. bldg., L. A. Shows 25% net income, all rented. BE. 2788.

SALE or trade—New 24-rm. hotel, fully equipt, everything new. Corner lot, 1 blk. Pac. Elec. car. A real buy & opportunity. Look this over. Ph. Comp. 5931. See Murray or McKinney, 1[illegible] N. Tamarind, Compton.

INVEST $100,000
New & modern; shows big income, located in Hollywood's choicest fast growing section. Owner, Address F, box 272, Times Office.

MUST SAC. DUPLEX
NEW, 14 rooms, 4 baths, in Wilshire dist. 4 garages. Partners disagreeing. Must sell quick. Income $215 mo. OWNERS, RO. 3179.

15-RM. duplex just completed. Up to the minute in every way. 80 ft. lot. Near Wilshire Blvd. Commanding view. One side leased $120 mo. Built right & priced right at $24,500. Ph. WH. 4114.

WILL sac. inc. prop. consisting of 4 3-rm. apts. with gars. & 2-sty. 7-rm. hse. No trades, no agents. No reas. offer refused. Must be sold. 2817 E. 6th St. AN. 6448.

OWNER has for sale 3 4-flat stucco buildings, 6 garages, close in near park & cars; clear, all rented. Phone DR. 0062.

Beverly Income Corner
50x150—$29,500
10 apts. & gar. Income $350. Tms. WH. 0537.

3 HOUSES, LARGE LOT
Shrubs, flowers, well kept, in Glendale, $100 per mo. income. Owner must deal. Adkins, 904 Michelitorena st. OL. 1634.

9-RM. double, 3-rm. bungalow rear, $10,000. First loan $5000. Will take other property for equity. Submit C. R. Erickson Co., 703½ W. 6th st.

55-FEET on West First street west of Figueroa with 2 6-room houses for sale for $12,000. Jesse Turner, 138 Wadsworth Ave., Ocean Park.

NEW dbl. 4-rm. stucco, also 5-rm. bung., fine view, close in. Sell on terms or take smaller house or lot. Owner, 2104 Cove ave. OL. 8834 eves.

WIDOW must sell triplex at once. 15 minutes from 1st & Brdwy. See it & make offer at once. Cash & terms. 456 Ulysses st. CA. 5108.

FOR SALE—Cheap, duplex, 2330 Thurman ave., 7 fine rooms each floor, lot 150 ft. front. $10,500. No trade. WH. 4127.

REAL buy, 3 stores, 2 flats, all leased, sure bus. center; consider cl. res. lot N.W. or bung. Owner. Save $2000. 5149 W. Washington. OR. 2137.

NEW triplex, inc. $6120. Studio liv. rm. Marble bath, architect's home. $5000 handls. Owner. RO. 0456, morn.

10-ROOM double stucco, $9500. No trades. Mortgage $6000 only. 618 VISTA. OR. 5016.

FORECLOSURE SACRIFICE
New 20-rm. stucco flat, L.A. Hi. district. $15,000. Terms. OR. 5118.

GOOD BUY—W. Adams dist. New 10-rm. mod. double nr. car line and school. Inc. $113. Owner, EM. 7982.

MUST sell 3-family apt. house, 15 min. from 1st & Bdwy. Cash & terms. 456 ULYSSES ST. CA. 5108.

GOOD BUY—W. Adams dist. New 10-rm. mod. double, nr. car line and school. Inc. $113. Owner, EM. 7982.

OTHERS have made it on Wilshire. Why not you? 80 ft. frontage by 165. A real buy. WA. 3327.

NEW 8-rm. fur. ct., 8 min. 7th-Bdwy. Always rented. HU. 3346. Owner.

SAC. 4 UNIT COURT. Inc. $1440 yr. nr. 35-Mesa Dr. $10,500. WH. 6309.

WILSHIRE dist. inc. cor. $4000. 2 blks. N. Wilsh. Owner, Flynn, VA. 6237.

INCOME PROPERTY—
For Sale —37

A FEW BARGAINS
$10,000 CASH WILL HANDLE
12-apt., 3 rms. each, new Hancock Park dist. $32,500
30-unit court, all dbls., Melrose-La Brea dist. New. Lot 100x130 .....$32,500
36-rm. apt., Westlake dist. Income $10,260 yr. $41,500
10-apt. brick, all dbls., Westlake dist. New $30,000
Santa Monica blvd. cor. lot, 135 ft. on blvd., 58 ft. deep, west of Vermont $30,000
PHILLIPS & REAM
S.E. cor. 6th & Western. WA. 1171.

4-STORY BRICK APT.
ONLY $20,000 CASH
Including beautiful furnishings, all clear. New 70-rm. apartment, subject to only one paper, $65,000, runs 12 years, 7%. Wilshire location. Total price $85,000. Electric refrigeration and elevator. About $18,000 yr. income. Paying about 36% on money invested. Positively $40,000 underpriced. Owner's sickness means property must be sold and quick action necessary. No trades. MR. ROWE, HO. 4444. Eves. 591-707.

FORECLOSED
AND FOR SALE BY
WILSHIRE MORTGAGE CORPOR'N
4354 W. 3rd St. DUnkirk 1366.

1318 N. Kenmore—8 dbls. apt. bldg., stucco, furnished. Exceptional buy.

1036 N. Heliotrope—4 3-rm. bungalow court. Bargain. Low terms.

843 N. Sycamore, 12 3-rm. apt. bldg. Unusually low priced. Investigate. Brokers solicited.

Auction Tues., 2:30 P.M.
5167 Sunset Blvd.
INCOME PROPERTY
4 5-ROOM FLATS & 4 GARAGES ON LOT 53x181. STRICTLY MODERN STUCCO BLDG. LARGE PORCHES, BEAUTIFUL GROUNDS. INCOME $3120 YEAR. ZONED FOR BUSINESS. MORRIS WILSON, AUCTIONEER. 2034 W. WASHINGTON ST. EM. 4682.

SNAP INTO THIS
HERE IS A REAL BUY
Returns over 20% on purchase price and 50% net on cash required. New income building, exceptionally well constructed by owner. Only 1 block from yellow car; excellent rental district. Actual income over $11,000 a year. Price less than $55,000. Including furniture; attractive terms. Write or call Victor H. Schlesinger, 407 Van Nuys Bldg.

NEW 6-FLAT SACRIF.
All rented. INCOME $3600; in active L'ZIMERT PK. 60' lot, 1000 sq. ft. Steel cons. Basement, built-in incinerator, elect. refrig., mahog. finish, tiled walls, sep. shower, Sanitas, garage, etc. CUT TO $27,000; CASH $7000. No trade. Your gain. Call Owner, TH. 1307; eve. UN. 5501.

TO CLOSE AN ESTATE
50x144½ to paved alley, duplex, 5 up & 5 down, 3 garages, S. Grand View. Will be next to cor. of the new 10th st. widening. Income $1030. Price $16,000, $6000 cash or best offer subject to court approval. Lot alone worth priced asked. The Crescent Realty Co., 705 S. Rampart Blvd. Exclusive.

TO THE NEWCOMER
That wants a cozy home as well as an income. Attractive 2-story Spanish type bldg. Two 4-rm. flats below. One large roomy 5-rm. flat above. Built for the owner's comfort. Also small cottage in rear. See owner on premises. 833 W. 41st Drive, west of Figueroa.

IT'S ACTION & QUICK ACTION on this 50x135, B zone, W. 8th st., east of Vermont. Inc. $1416. App. value of lot $25,000. Bldgs. $12,000. If you have $8000 cash we can deliver for $18,000, mtge. $10,000, 3 or 5 years. 7% semi-annu. No trades or ph. inf. The Crescent Realty Co., 705 S. Rampart Blvd.

$50,000 LESS THAN COST
New 4-story brick apt. house and furnishings, nr. 7th & Union, cost $170,000, will sell for $120,000 to close estate, income $1300 per mo. Mr. Leary, VA. 8313, WE. 3607.

TWO APT. HOUSES
Wilshire dist. New, mod. 4-story, 47 apts., equity $50,000 cash. Make offer for 1 or both. Owner, ELDER, 615 Story Bldg. TR. 5301.

Real Home and Income
New triplex, one 6-rm., two 5-rm. apts. 4 gars. Latest features. 539 N. Orange Dr. Owner on premises.

FOUR-unit courts with garage. Two blocks from M.-G.-M. studios. Income $1600 yearly. Price $12,500. Owner, 1970 Hillhurst Ave., Hollywood. OL. 3106.

BEST rental dist. N.W. 8 dbl. apts. 6 gar., elegantly furn., elec. refrig. Always full. Inc. $5040 yr. Price $35,000. Equity $16,500. Will consider part trade. Courtesy to brokers. OR. 5393.

5 NEW 7-rm. duplexes. The last word in beauty & conv. See them. ½ blk. S. of Bev. Blvd. & Harper ave. Harrington Bros., Owners & Builders. OR. 0290.

2 LOE. lots, nr. Fox Studio. Bargain. Address F. box 229, Times Office.

$28,750. COST $33,432. 27-rm. apt. Burlington ave. McGarry. VA. 5294.

SUBURBAN PROPERTY—
For Sale —38

NORTH Hollywood special bargains. Prices cut to rock bottom. These properties have been placed with me to sell, regardless of cost. No. 1: 60-ft. lot, $700. No. 2: Fine commercial acre, $3500. No. 3: Very close-in acre, $3500, worth $5000. No. 4: Boulevard business lot, improved, $4150, worth $6000. No. 5: Acre chicken ranch with fine house, $4500. No. 6: 5 acres, good close-in orchard, $8000. No. 7: Fine 10 acres, $17,000, worth $25,000. No. 8: 10 acres paved blvd. corner, $35,000. No. 9: 20 acres close-in for subdiv., $40,000. No. 10: 40 acs., $170,000. L. A. DOLTON, exclusive agt., 221 S. Vermont. Branch ofc. 6404 Lankershim Blvd. Phone WA. 1913.

REAL ESTATE SUBDIVIDERS
Owner of exclusive residential subdivision south of Los Angeles, which is to be improved with gas, electricity in conduits, water, concrete pavements and landscaping, is interested in making a sales agency contract with responsible active firm. All improvements on part of tract already in or guaranteed. Gross sales price of tract should be $900,000. If interested, Address F. box 34, Times Office.

TUJUNGA-SUNLAND ACRES
On our population club wholesale price plan; without money or risk. No salesmen. Write, phone for literature. HOME EXTENSION FELLOWSHIP, 309 Arcade Bldg., Los Angeles. TUcker 5462.

ADJOINING CLUB GROUNDS. Scenic lot, L.A. city limits, country club privileges, $350. Small down pay., terms. Address G. box 2, Times Office.

9 ACRES near Mesmer & Culver City, ripe for subdivision, site for sanatorium or country home. $4500 per acre. Terms. Call Sawyer, CAp. 7402.

ALMOST 7 acres; hilltop, Vista. Improvements in. $1100 handles, bal. 5 yrs. Address F. box 280, Times Office.

Altadena

TO close estate, 8 acres wooded land, stream, paved road, 12 mi. from L.A. 17-room mansion, 8-room cottage; garage, wonderful scenery. $90,000, sacrifice. R. J. Busch, 253 S. Broadway.

ALTADENA
6 rooms, 3 bedrooms, modern stucco bungalow. Originally sold for $8000. For quick sale $5500. Owner, 85 W. Palm St., ALTADENA.

Anaheim

BARGAIN
Modern 8-rm. house, hardwood floors, 120 Kroeger st., in beautiful Anaheim. Original cost $8000. Will take $4500, terms. Write Owner, H. Smeland, 812 N. Van Buren, Stockton, Calif.

Arcadia

FORCED to sell attractive home in South Arcadia for equity. Call at 2361 SO. SECOND ST., Arcadia.

Baldwin Park

MUST sell or trade my $1500 equity, best business corner, worth double what I paid for it. Paul Meinel, Irwindale, Calif. Ph. Covina 64704.

La Crescenta

10 ACRES at 30c on the dollar. Nice level ground, no rocks or washes. 12 miles from Los Angeles. Price $12,500. $3500 cash down will handle deal. Adjoining property selling for $2500 per acre. Stephen M. Meyers, phone Crescenta 597 or Crescenta 117-J. Montrose.

HOMES, acreage, rentals. ZIMMER. 2611 Michigan ave. Crescenta 183.

Palos Verdes

OWNER will sell at ½ mkt. value, finest view lot nr. La Venta. TR. 3448.

San Fernando Valley

BROKERS, SPECULATORS, BLDRS.
Here is your chance to make money. Best 10-A. cor. bargain on Sherman Way & car line, near Van Nuys & L. A. Metropolitan Airport. Ideal to subdivide. The price far below any adjoining property. Only $1800 per A. Can you beat it? Harry R. Bevis, Exc. Agt. 6330 Van Nuys Blv., VAN NUYS.

BOULEVARD frontage and inside acres, real rich garden soil. Very low priced on long terms. All city conveniences. Also a fine furnished country home. 12 M. fr. Holly'd. H. Kuleler, Owner, 15137 Parthenia St., Sepulveda.

SACRIFICE 10 A. cor. Van Nuys dist. $1200 per A. WORTH DOUBLE. Patterson. 6362 Hollywood Blv. HE. 8267.

MONEY—Must have. Sacrif. 50x410 ft. San Fer'do Blv. $8000. [illegible]

SUBURBAN PROPERTY—
[illegible]

30 ACRES near Pomona [illegible]

5 ACRES [illegible]

BEACH PROPERTY—
[illegible]

LAGUNA—[illegible]

OCEAN front [illegible]

BARGAIN lot [illegible] 2308 Manhattan ave. [illegible]

HARBOR PROPERTY—
For Sale

Torrance

FOR sale, 4-apartment [illegible] income $1500 year. [illegible] Carson, Torrance, Calif.

POULTRY AND RABBIT—
Ranches for Sale

WONDERFUL
Chicken ranch [illegible]

A GUARANTEED [illegible]

RUN DOWN PROPERTY [illegible]

ANOTHER REAL BARGAIN [illegible]

MUST SELL [illegible]

NEAR [illegible]

[illegible]

2½-ACRE corner [illegible]

COLORED PEOPLE
1 & 2-acre [illegible]

OWNER [illegible] BALDWIN PARK.

2 ACRES [illegible] 12240 Montana ave. [illegible]

COMCL. [illegible]

2 1-3 ACRES [illegible]

$4000—[illegible] 1448 Valley Blvd. [illegible]

WANT HOUSE [illegible] 202 E. FOOTHILL BLVD. [illegible]

WHY DRIVE MILES? [illegible] 1548 Valley Blvd. [illegible]

FONTANA, 2½ acres [illegible]

FONTANA [illegible]

COUNTRY PROPERTY—
For Sale

17½ ACRES [illegible]

FOR SALE [illegible]

HILL TOPS
are getting scarce [illegible] Write owners, G. box [illegible] Office.

RICH 3-ACRE FARM
[illegible]

DO you want to [illegible]

300 A. fine cotton [illegible] Times Office.

Farmers & Investors
Tracts 5 acres [illegible]

CHOICE ORANGE—AVOCADO [illegible] 14.18 acres [illegible] Times Branch.

FOR SALE [illegible] Los Angeles [illegible] San Francisco [illegible] Nuys Bldg. [illegible]

[illegible] LAND [illegible] HART, 724 Van [illegible]

REAL FRUIT RANCH [illegible] Upland [illegible]

HARD [illegible]

BY owner [illegible]

AVOCADO land [illegible]

AVOCADO [illegible]

LEVEL [illegible] 326 STACK BLDG. [illegible]

ONE acre [illegible]

BARGAIN [illegible]

OIL PROPERTY—

Miscellaneous —67

OIL POSSIBILITIES SOUTH OF TULARE
160 acres highly diversified ranch, surrounded with lands now leased to several oil companies. Priced at this time only slightly higher than its agricultural value.
FRED B. FOX
206 Cory Building, Fresno.

OIL is the master fortune builder. For only $50 you can obtain a direct interest in a drilling well in the wonderful high-gravity field of the San Juan Basin, New Mexico. Send for free bulletin and details. New Mexican Eagle Oil Company, Sapulpa, Oklahoma.

Oil Properties Wanted

Proven or wildcat. Fee or lease. See MR. SADICOFF, 650 S. Spring st. TR. 7296.

A GOOD buy, oil or no oil. 12 lots (600 ft. frontage) Riverside-Redondo Blvd., south of Lawndale drilling. $15,000, $6000 cash, bal. 3 yrs. Rice, Rm. 318, 321 W. 3rd. TU. 8349.

LAWNDALE OIL LOTS

For sale or lease.
GUY M. RUSH CO., STORY BLDG. TR. 0021.

160 ACRES agricultural land, Kern Co., leased for oil. $60 acre, ½ oil rights. 1135 W. 42nd st. Ph. UN. 3604.

OIL knowledge is oil riches. $1 trial sub. to Santa Fe Springs (Calif.) Oil Star. Get the inside news. Do it now.

WILL sell oil property near Coalinga. Flowing well nr. P.O. Box 343, Fresno, Calif.

$4000 INVESTED will pay $10,000 yearly. Investigate if interested. Address F, box 68, Times Office.

CASH for Signal Hill oil royalties or units. 1233 SO. HILL. WE. 9975.

IF organizing or placing stock see Cal. Service. 340 ROOSEVELT BLDG.

WANTED: Oil royalties. Pay spot cash. Markwell & Co. 503 Foreman Bldg.

FOR POTRERO LANDS, LOTS AND LEASES PHONE DE WITT, TU. 3441.

ORANGE, LEMON, WALNUT

Avocado Groves—Vineyards

For Sale —68

UNDER RIVERSIDE WATER

$12,500, 5 A. Navels, imp. 7-R. H. 527 trees. $2000 cash, crop paymts. $8000, 5 A. mixed grove, frostless. $2500 cash, bal. to suit. $11,000, 10 A. mixed on highway, good crop, ½ cash. $5500, 5 A., part young trees, frostless, $2000 cash. E. A. Pond, with O. A. Klapp, Colton. Phone 535.

NEVER AGAIN will you be able to duplicate this 20-a., 10-yr.-old budded walnut grove in El Monte dist., 1-4 mi. from 2 blvds., on good gravel st. 4-rm. stucco hse., 10-in. well, domestic well, etc. You cannot buy vacant land in this dist. for $1500 per a., which is actual court appraisal. Must sell to settle estate, 40% cash, bal. terms of 3 yrs., 7%.
WOOD & WOOD
11406 Long Beach Blvd., Lynwood.

WHY PAY MORE?
19.94 acres, $250 per ac. Proven orange and avocado land. Can also grow tomatoes, sweet corn & other vegetables for LATE MARKET. Pick tomatoes for Christmas dinner and oranges for Thanksgiving. Cheap water. Address W. box 477, Times Branch.

PHOENIX, ARIZONA

130 acre citrus development in frostless belt with Roosevelt Dam irrigation canal through center. Finest selected stock, set in unequaled soil. Account of death owner will sacrifice for $20,000 if taken before Jan. 17. GR. 4893 mornings.

LOOK INTO THIS!
Superior Tomato Land—Can supply the OFF-SEASON MARKET. We pick prize Tomatoes in December. Also grow exceptional oranges and avocados. Cheap water. $225 per ac. Address W. box 421, Times Branch.

20 ACRES navel oranges, located in foothills of Duarte, 18 miles east Los Angeles. Plenty water, frostless, trees about 30 years old. A very good buy as an investment. Price $65,000. No trades. Mrs. Jno. T. Joyce, owner, 514 W. Maple ave., Monrovia. Tel. Green 182.

FOR SALE—5 acres budded walnuts and peaches in bearing, just off new 8th ave., State highway, adjoining Ontario city limits. Six-room house, outbuildings, all city conveniences, gas, abundant water, electricity, no city taxes. Price $6500. Phone Mr. Brubaker. TRinity 3131.

SMALL AVOCADO ESTATES, $875; $150 cash, planted, cared for 3 yrs. Adjoins 300 acres in young groves, some bearing at 18 months. For full particulars. RANCHO VISTA DIV., Owners, Suite 210, 714 So. Hill St.

FONTANA orange grove, 2½ acres in frostless district, 6-yr.-old trees, water rights. Grove in A-1 condition. Crops ready to market go with grove if taken at once. $000 cash, balance easy payments. Long Beach 668-314.

BEFORE BUYING
See W. A. Sinclair, 6 years specializing in Homes, Groves and Poultry Plants at Fontana. Resales. Exchanges. 116 So. Sierra ave., Fontana, Calif. Phone 398.

LOOK AND COMPARE
Orange and Vegetable land. Tomatoes and Roasting Ears for Xmas. Cheap water. $150 to $200 per acre. Terms. Motekus, 321 S. Brand, Glendale. Ph. Doug. 4494. CA. 6125.

1 TO 5-acre full-bearing Valencia orange grove. Water, gas and electricity, macadamized street. $2000 per acre up. Owner, 45 West Palm St., ALTADENA.

3 ACRE avocado land, ocean view, $785 cash. 6 1-3 acres, fine avocado land, close in. Developing on all sides. $675 per acre, ½ cash. Pacific Realty Co., Encinitas, Calif.

ORANGE GROVE BARGAIN
1 to 15 acres full-bearing Valencias. All city conveniences. Owner, Monrovia. R.F.D. No. 1, B. 484.

$500 equity, Remola grapefruit acre. Must sell. Best offer Monday. Bal. $650, payable $12.50 mo. Remola. Address F, box 251, Times Office.

FOR sale, 10 acres oranges & walnuts. Modern chicken equip. 3000 capacity. 5-room house, all conveniences. Address E. box 181, Times Office.

10-ACRE citrus grove. $3000 down. Crops should more than pay balance. L. O. Miller, 416 First Trust Bldg., Pasadena.

FOR sale, 10 acres oranges & walnuts on Arrow Highway, good loc. Address D, box 152, Times Office.

WHITTIER
4 acres Valencia oranges, fine crop, on corner. Owner, OR. 7534.

10-ACRE ranch in Fallbrook. Lemons and avocados. Cash price $9000. Address [illegible], Fallbrook, Calif.

GROVES, for sale, exchange, acreage for sale or exchange. Geo. Stensgaard, 311 First Nat. Bldg., Pomona.

For Exchange —68-A

A Real Citrus Bargain

10 acres consisting of 3 acres early navel oranges, 4 acres lemons, all full-bearing choice grade fruit, 3 acres young grapefruit. Fine condition, heavily fertilized, abundant water, 2 blocks from Pacific Electric at Bloomington, near packinghouse, high and grammar school. Price $19,000. Owner must on account ill-health and will accept up to 30% discount for cash or acceptable securities. John Erion, 1113 Arapahoe st. DU. 6663.

STOCK, DAIRY RANCHES—

For Sale and Exchange —69½

FOR sale or exchange, 40 A. dairy ranch near Chino. Some alfalfa. [illegible] Balance easy. Owner, 663 North Garey ave., Pomona, Calif.

30-ACRE ranch fully equipped. L. C. Miller, 416 First Trust Bldg., Pasadena.

REAL ESTATE—

For Sale—Miscellaneous —70

DON'T WAIT
UNTIL SATURDAY NIGHT TO TELEPHONE YOUR SUNDAY ADS TO THE TIMES. DO IT FRIDAY OR EARLY SATURDAY. 7:30 P.M. IS CLOSING HOUR FOR ALL CLASSIFICATIONS. Metropolitan 0700.

ACREAGE, SUBDIVISION—

Miscellaneous —70½

FORCED SALE
$30,000 under real value, 30 acres with 1400 feet valuable blvd. frontage. Adjoining ranches subdivide & selling at big prices. 12 miles 7th & Bdwy, 33 min. by P.E. Ry., Whittier branch. Schools, bank, stores, post-office within half mile. Gas and utilities right at hand. Owners will take back $42,000 straight mortgage at 6%, with good releases. Need $10,000 cash, balance $13,000 T.D. or clear trade. Quick action imperative as owner forced dissolution of partnership. Deal with owner. Telephone Inglewood 1813.

WE own a section of ideal date & citrus land in Coachella Valley. Cut by the State highway only 133 miles from Los Angeles. We will sell or subdivide into 10-acre tracts ready for development. Plenty of water & improved ranches close by. Ideal for subdivide. Owner, Box 548, Burbank, Calif.

32 ACRES

Right in the heart of Industrial enterprises. Two major boulevards passing through the place. Best buy in Southern California, with no exceptions. Must be sold on account of sickness. See V. E. STOCKWELL, 422 S. Western ave. DR. 7900.

ACREAGE, SUBDIVISION—

Miscellaneous —70½

240 ACRES with 3700 feet ocean frontage. Joins La Jolla. The Bel-Air of San Diego county. Courtesy to agents. 3212 Wilshire Boulevard. DRexel 0292.

200-LOT subdivision. $50,000 contracts. Industrial dist. Improved. Forced sale ⅓ value. $250,000. Consider some ex. Address W. box 482, Times Branch.

80 LOTS, high class, Riverside, Magnolia Ave. Zoe Jagers, 350 Jurupa Ave., Riverside.

WANTED—

Real Estate

For Cash, Not Classified —71

I WILL purchase good corner on Wilshire or other major traffic artery; vacant or improved. Must be bargain. Mr. Harper, DR. 3727.

WANTED, hillside land, nr. L. A. Address F, box 126, Times Office.

Miscellaneous —71-X

HOLLYWOOD SPECIAL

Want ranch in Iowa or N.E. Nebraska for clear $50,000 home in Hollywood, Calif.
HARRY PHILLIPS
C. E. TOBERMAN CO.
6763 Hollywood Blvd. HE. 4141.

SUBMIT major traffic corners and other BIG BARGAIN business prop.
MR. DOBBINS
HAROLD G. FERGUSON CORP.
756 SO. SPRING ST. TR. 3901.

PROPERTY SOLD FAST FOR CASH
NO SALE, NO COMMISSION
For quick action call in person.
2034 W. WASHINGTON. EM. 4982.

MANY BUYERS AND BIDDERS COME to our Auctions—in MOST cases this means CASH for the seller.
C. H. O'Connor & Son. FI. 2134.

DO YOU WANT TO SELL NOW? WE WILL SELL YOUR REAL ESTATE IN 10 DAYS FOR CASH. 729 STOCK EXCH. BLDG. VA. 4551.

CASH FOR YOUR REAL ESTATE, 10 days. LEARMONT SALES ORG'N. Room 524, 111 W. 7th st. TR. 5858.

I AM selling a lot of real estate by my successful plan. Let me try yours. Call Mr. Brown, HO. 5715.

WANTED—REAL ESTATE
IMPROVED, UNIMPROVED LOTS
Cash. No trades. No delay. TR. 6865.

IF YOU WANT CASH FOR YOUR PROPERTY CALL H. N. WOOD. 705 W. 45TH ST. AX. 9716.

LIST your property for sale or exch. We operate all over. Pueblo Land Co., 418 W. 10th st. WEstmore 7548.

Houses —71-A

BUNGALOW WANTED
5 or 6 rm. near Holly car line. Offer 2 clear lots worth $5000 and assume.
FRED H. OLIVER
621 So. Hope St. TUcker 8476.

WANT house with 3 bedrms. W. or N.W., not over $5000. Prefer Mar Vista, Sawtelle or Sherman dists. Have clear lot as down payment. DAVISON, 2601 W. Pico, EM. 3944.

WANT home to $25,000, Los Feliz or Hancock Pk. Must be a sacrifice. Have cash to 1st mtg. Owners only, submit. Beeman Realty Co., 3200 W. 6th. DU. 1700.

WANT best buy, 3-bedrm. house bet. Rossmore & Fairfax and Santa Monica Blvd. & Pico. Price net over $8000. EX. 1191. No brokers.

HAVE $250 as down pymt. on 4-rm. bung. N. of Pico & west of Western. Address F, box 131, Times Office.

REFINED colored couple wishes to purchase from owner 5-rm. stucco. Phone UN. 5224.

WANT hse. or flat for clr. bus. lot. $17,500. 1160 W. 8. TU. 7063. BE. 6839.

Lots —71-B

WILL make substantial cash down payment on good West Side lot ripe for home or income. Balance of purchase price on one-year trust deed, subject to conservative first. WH. 0595.

WANT clear lot for 40 acres in fee, Kern Co., Cal. Cash value $4000. Mtge. $1000. Located in gas & oil district, near 2 wells now being drilled by Richfield Oil Co. P.O. Box 145, Station C, Los Angeles.

BUILDER of highest rating and community standing wants duplex or residential lot; will make attractive cash down payment, balance on trust deed, all due and payable in TWELVE MONTHS. WA. 9147.

WANT BEST BUSINESS or residence corner, must be bargain and not over $10,000. L.A. or vicinity, what have you? Address E, box 266, Times Office.

LOT or ea. suit. for dbl. Have mod. 8-rm. Eng. stucco, fine dist. Alhambra, close to car & schools, 20 min. city, finance to suit. Owner 3884-W.

WILL pay CASH for any lot between Slauson & Manchester and Vermont & Cimarron if price is right. F. L. Gifford, 5484 Fifth avenue.

BUILDER will pay cash under new plan for "B" zone lots. Deal with owners only. Give full details. Address W, box 474, Times Branch.

UNIMPROVED one acre Ventura Bl. between Studio City and Calabasas. Prefer corner. Address E, box 142, Times Office.

RESPONSIBLE Beverly Hills builder wants Beverly Hills residence lot on trust deed basis, must be well located. Call CRest. 3401.

WELL located lot wanted by builder. Will pay 25 per cent cash. Balance on T.D. Highest references furnished. Address R, box 180, Times Office.

B ZONE lot wanted on trust deed for apartment site. Sunset Dry Goods Store, 2122 Sunset Blvd.

BUILDER wants lot W. of La Brea for double or flat, small dn. pymt. Address F, box 54, Times Office.

T.D. LOT, B ZONE & SINGLE RESIDENCE, 30% CASH, BALANCE 1 YR. LARFIELD, MU. 7644, GL. 9231.

WILL buy 2 adj. soil lots in Lawndale or vicinity. Cash for bargain. WM. GRAY, Hotel Stowell. TR. 3911.

LOTS wanted, T.D. basis, responsible builder. Write full particulars. Address F, box 271, Times Office.

WANTED: A lot in Bel Air for clear income L. A. property. Address V, box 573, Times Branch.

B zone lot, have $3000 cash, 7-rm. hse. and inc. prop. R. 540, 417 So. Hill.

WANT unrestricted B zone lot equity, N.W. Write E.F.T., 116 E. 27th st.

Income Property —71-H

WANTED, choice piece income property low ground value, large income. Have $40,000 cash. Pacific Loan & Investment Co., 424 Roosevelt Bldg. TR. 3169.

CLIENT has clear West side vacant & cash to exchange for high class business block up to $300,000. A real deal. OX. 0506.

WANT income to $12,000, Pasadena or Eagle Rock area. Have 2 clear lots, Pacific Palisades, $8000. 457 S. Western ave. WA. 1480.

I want to buy a flat building, court or apartment house up to $50,000. Please give full particulars. Address W, box 346, Times Branch.

Country, Ranch Pty. —71-M

WILL buy three to ten-acre cherry farm in Cherry Valley. If improvements and price are right. Give full particulars at location and price. Add. 2571½ Johnston st., Los Angeles.

REAL ESTATE—

For Exchange

Miscellaneous —72

UNIMPROVED for business income. 4 pieces of choice business and country. $48,500, subject $16,200 at 7% straight. Atwood, Security Bldg., GLENDALE.

EXCHANGES

W. M. GARLAND & CO.
Realtors
Spring at 8th Main. FA. 3446.

[illegible]

WANT CLEAR PROPTY.

For $50,000 eqty. in Beverly Hills apt. fine location and bldg. Mtg. $25,000. Income $9000. OR. 7626.

HAVE good local properties totaling $50,000 clear. Will add cash & assume on well located business property. F. Gass, 617 So. Brand, Glendale. Douglas 4383.

20 ROOM FLAT

Electric Frig. 5 garages. Inc. $12,600. Want bungalow or clear lot. C. V. Jenks, 7001 Melrose Av. WH. 1168.

HOLLYWOOD LOT

80x190. Zone B. Nr. Sunset Blvd. Want duplex. Submit. JENKINS, 8001 Santa Monica Blvd. GR. 4186.

NEW 4-story brick apt. bldg. nr. Wilshire & La Brea. $150,000. Income $21,000 annually. Will take $75,000 clear improved in trade. Seleman. OR. 1166.

EXCHANGE—Apt. houses, store buildings, ranches, houses and lots. What have you to exchange?
TATUM & TATUM
3601 Wilshire Blvd. FI. 3850.

CHICAGO residence, well rented, 600 acres Missouri, timber, Minneapolis lot, exchange for Los Angeles vicinity. Anything good. Address F, box [illegible], Times Office.

BUSINESS LOT
Santa Monica Bl., nr. Carmel Thea. Underpriced. Want flat, duplex or bun. Here's a real buy. See Mr. Cheeney, 9001 Santa Monica Bl. CR. 7403.

10½ ACRES located near San Diego. 6-R. bung., 5½ A. in fruit, bal. in grapes. Own well, lots of water. Want bung., vacant, or flat in L. A. OX. 7629.

SYNDICATE holding various imp. & vacant properties in Beverly, Santa Monica & Wilshire distr. will trade for larger improved business property. Will assume. Address [illegible]

I WILL exchange one of the finest ranches in Tulare county, fully developed and improved, for a fine home and will add some cash. Mr. Hanson. DR. 2779.

WE have 4 store bldgs. N.E. Pasadena. Want residence. Clear. Exch. [illegible] Price. W. Willis, Sterling 3864.

TRADE FOR SAN DIEGO, 3 mod. 6-R. bungs., Best Hollyd. distr. GR. 5456.

REAL ESTATE—

For Exchange

Miscellaneous —72

A DUPLEX
You'll Be Proud To Own

Never has there been a duplex like this offered for exchange. 14 massive rooms & 4 complete tile baths, electric control furnaces, Frigidaire, sound-proof floors, weather-stripped doors and windows. If you see this duplex you will want to own it. Owner will consider exchange up to $16,000. Price $28,500. One encumbrance only, $12,500. Approximate income $3120 per year. See this today. You will be very agreeably surprised.
ROBERT A. KLEIN & CO., INC.
6601 Wilshire Blvd. ORegon 1241.

OWNER wants a good citrus grove, walnut grove or a good home for his 155-ft. business corner on Highland ave. The best street in Hollywood. Courtesy to agents. Phone OL. 7006. Owner's representative.

New Apartment Building

100% rented. Wilshire-La Brea dist. Beautifully furnished. Good income. Will consider any reasonable offer; cash or trade, for $35,000 equity.
"Let's Talk It Over"
CLINCH & THURTLE
444 S. Western Ave. DRexel 2368.

CORNER Store Building on Major Traffic Westside Artery. Leased Drug Store, Chain Store Market and Other Good Tenants. Large Lot. Good Income. Price $35,000. Trade for Bungalow, Vacant Lot, etc.
HARRY GROSSMAN
204 Haas Bldg. 7th-Bdwy. TU. 2471.

Millions of $ $ $

Worth of property listings. All kinds, all sizes, all over the U.S., Canada & Mexico. Open to the public. Many listings rolling in daily.
PHILLIPS & REAM
S.E. cor. 6th & Western. WA. 1171.

CLEAR $150,000

The home extraordinary. Furnishings superb. L.A.'s show place. Owner going to N.Y., will sell, exch., add other clear properties to $300,000 & $100,000 cash for L.A. income. Appraisals exchgd. L. M. Ford, Owner's Agt. FA. 3158, FA. 3159. Eve. DU. 7336.

FOR APT. ON PROMINENT 60 FT. WILSHIRE CORNER
GROSS RENT $8800 PER YR.
Price $65,000, straight bank loan only $25,000.
Furniture clear, no seconds.
Want clear San Joaquin. Submit.
E. W. MAGEE
634 Roosevelt Bldg. TUcker 8389.

CHICKEN RANCH
San Fernando Valley, 6-room house, equipped for 2000 chickens. Price $6000. Want home Los Angeles.
STANDARD REALTY CO.
400½ So. Brand, Glendale.
Free L. A. phone, CAp. 5129.

MODERN HOME, SALE OR TRADE
My beauty Spanish home, 11 rms., library, solarium, elec. refrig., dish washer, ventilating sys., on Beverly Blvd. Lot 100x150, Calif. Riviera tract, 1 blk. from clubhouse. Price right. Phone owner for apt. OX. 7104.

FOR CHICAGO PROPERTY
Two nearly new 4-fam. flats clear, cor. lot, W. Wash. dist. Want income up to $30,000. Act quick while owner is in Chicago. EM. 0183 or 4753 W. ADAMS.

40-UNIT bungalow court, 160 rooms, 29 garages & $35,000 clear furniture. Income $30,000 annually. Only one mortgage. Want clear ranch for equity. Mr. Walker, 1304 Edwards & Wildey Bldg. TR. 4928.

INCOME FOR WHAT?
Want clear lot or bung. for $18,600 equity in cor. lot. No. Vermont & Melrose. 5-rm. bung. on front, 4-fam. flat on side. All furn. Income $3600. 4365 MELROSE. OL. 5314.

PICO BLVD. CORNER—BUSINESS. Will trade for home in BEVERLY HILLS, 3 bedrooms, about $10,000. Property ripe for improvement. Call Mrs. MACK at HO. 7901, or eves. [illegible]

NEW 3-story Class A business block, 160 feet square, on major corner, showing good income. Worth $325,000. Sacrifice for $250,000. Will take clear city or country up to $175,000 for equity. Mr. Stephens. DR. 3224.

WHY THE QUESTION MARK ???? What for 4 fine L.A. cors. & 10 "n"-sides? All imps. in & pd. Want fine res., duplex, 4-flat or blvd. vacant clear. Dwiggins, 310 N. La Brea. WH. 1138.

BLOOMINGTON, Calif., 2½ acres, ½ orange & ½ apricots. Mod. 5-rm. bungalow, poultry & rabbit equipment. Let's trade. Wilmot, 140 Locust st., Long Beach, Calif.

16-RM. flat, 4 rms. rear, center Hollywood. Inc. $260, $30,000 furn. Mtg. $13,500. Want house or San Fernando Val. acreage. Assume. 1118 W. 9TH. TU. 2560.

BRICK APT.—105 ROOMS
One of the finest in Hollywd., want ranch or Grove for $100,000 equity, assume some. STEPHENS & CO., 461 N. Western ave. HE. 5207.

Beautiful Italian Home

N. Hollywood Blv. nr. Highland ave. for flat, duplex or lot. Bookstah, 8015 Santa Monica Blvd. GR. 7302.

5-RM. dbl. hdw. flrs., good cond. W. Jefferson Blvd., business st. $10,000. Submit. No com. OWNER, 4611 Prospect ave. 597878.

$10,000 CLEAR, 23 A. full bear. plums and Empire grapes. 5-R. hse., irrig. water. Nr. Porterville. Want L. A. F. Balerski, 404 BRADBURY BLDG.

NEW modern 7-room stucco home, Altadena, 3 bedrooms, garage. Price $8000. Want home or lot. L. A. WAsh. 7434.

HAVE 30-room 4-flat bldg. Beverly-La Brea dist., unit heat, elec. refrig. Good inc., one mtg. Want clear lot or bung. Conant, OX. 3001.

CLEAR 4 flats and large vacant corner lot on Center st., Anaheim, to exchange for L.A. income property. 305 W. Center st., Anaheim.

1¼ A. 5-R. house, ½ hr. to Oakland. Also Oakland lot. Want L. A. or vic. Owner. Address F, box 14, Times Office.

CLEAR Huntington Park close-in $16,000 6-rm. & 4-rm. Exch. for acre on good blvd. H. W. Misner, 4180½ Whittier Blvd. AN. 4632.

IF you have income property I have $28,000 equity in orange grove, encumbrance $5500. 303 First National Bldg., POMONA.

ELABORATE HOLLYWOOD HOME. Completely furn., in rare antique furn. & oriental rugs. Exchange for good clr. income to $75,000. WA. 9657.

7 RMS. 2 baths, bung. nr. Fairfax & Pico. High ground, unit heat. 1 mtg. $6500. What have you for $5000 eq. Seleman. OR. 1166.

BEAUT. new 7-rm. stucco. 2 baths, chauffeur quarters over dbl. gar. Overlks. Silver Lake. $14,500. Want lots, T.D. or valley acres. OL. 3723.

WANT Glendale flat for equity in close-in Alhambra home and cash. Olsen, 217 Com. Exch. Bldg. VA. [illegible]

30 ACRES budded walnuts on highway near Lake [illegible] Exch. for income. Mohnike, with Harry Fisher, 355 Savoy Theater Bldg., San Diego.

FOR trade, $50,000 improved business corner, 117x130 feet. Wonderful proposition. Submit offer. [illegible]

TRADE what have you for what you want? See Chelew & Holt, largest list of Wilshire properties for exchange in the city. DR. 4266.

$3500 CLEAR L.A. property for court or flat; or part. Will assume up to $22,000 on court or apt. 357 S. Western. OR. 5270. W. Brach.

TELL US ABOUT YOUR APARTMENT AND STORE EXCHANGES
A. A. GREENLEE CO., INC.
6314 Wilshire Blvd. ORegon 1155.

H. H. WEST & CO., HOLLYWOOD. Exchange Specialists. Phone GLadstone 0237.

50x135 INDUSTRIAL lot, 6-rm. house, $6500, enc. $2350. Want clear lot or land. Owner, TU. 5546.

5-ROOM house, East Side, clear, for equity in West Side income. Address [illegible]

20 ACRES Walnuts, clear. WANT INCOME. F. V. LATHAM CO. 942 E. Main, Alhambra Ph. 40.

LARGE estate No. of Holly'd Blvd. Clear. Want business income. Mr. Rapp. 651 N. Western. GR. 3797.

PASADENA Ave. lot nr. Daley, $3500, or P. [illegible] Works R. GA. 6591.

$4000 CLEAN hardware stock. Want clear property. Can add boulevard lot on larger deal. HE. 3281.

WANT 20-a. orange grove for good income, nr. Beverly & Vermont. Will assume up to $15,000. OL. 7377.

DUPLEX for improved or unimproved alfalfa ranch near Lancaster. Owner, 3231 Pasadena ave.

NEW 20-rm. 4-flat, nr. Fairfax, $31,500. Income $2760. Submit clear bung. or lot. Seleman. OR. 1166.

CLEAR ranches for income. Income for ranches, nothing but the best. Trowbridge, 605 Detwiler Bldg.

WE TRADE ANYTHING. If you want action, try a busy office. Stephen & Co., 461 N. Western. HE. 5207.

HOLLYWOOD res. close to Boulevard of Franklin. Nr. $6200. Bargain. $13,500. Seleman. OR. 1166.

Harbolt—The Trader

571 CALIF. BLDG. MU. 4590.

DOUBLE bung., just finished for sale or exch. Guarantee to rent. Submit offer. DE. 3610.

4-R. house & bath, $3800. Consider lot. 5-R. stucco. Furn. $5500. Get key at 5244 W. ADAMS.

10 acres on main boulevard, bargain for quick sale. P. O. Box 27, El Monte, California.

DUPLEX bargain, new 12-rm. on cor. nr Beverly Blvd. $16,500. Submit lot or bungalow. Seleman. OR. 1166.

I WILL accept clear lot, valued at $1000 to $3000, or car, as part payment on new home. Call VE. 1174.

REAL ESTATE—

For Exchange

Miscellaneous —72

1½ ACRE ranch, Arcadia, 6-room house, clear, for 20 to 30 acres close by with plenty of water.

320 acres Canadian wheat land, Saskatchewan Province, 4½ miles from Watson. Clear.

40 to 160 acres near Blythe, Imperial county, clear.

Equity in house on Arapahoe St. One paper. Will consider courts, flats, duplexes or Imperial land for any or all three.
See Stetzler or Riggins with
V. E. STOCKWELL
422 S. Western Ave. DR. 7900.

WANT house or vac. lot, must borrow $2500 on same to exch. for 14-rm. mansion in Ramona Acres, cor. 110x160. Loan appraisal $27,000. $10,500 sigt. mtg. This is worth investigating. Also duplex 3-rm. house, 3-car gar., with appts. above. All on same lot. Price $11,900. Mtg. $3500, for what. Ph. Alhambra 254. Evenings, Alhambra 860-J.

100x105 TO ALLEY

BUSINESS FRONTAGE
ON HIGHLAND AVE.
PRICE $100,000 CLEAR
Will trade for home and carry balance back on 1st mortgage 3 years straight, 7% interest.
828 NORTH HIGHLAND
GLadstone 7878.

WANT DUPLEX

For equity in Santa Monica new 2-story 8-room residence and valuable vacant Santa Monica Blvd. corner. Submit to
CHARLES NIELSEN, REALTOR
728 S. M. Blvd. Santa Monica.

IMPERIAL VALLEY SNAP
At Brawley city limits, 160 A. alfalfa, 160 A. barley, all leased, show wonderful revenue. $250 per acre. Want L.A. apt. house or business income. C. & G. Realty, 5067 W Adams. OR. 8101.

Glendale for Los Angeles

7-rm. Spanish, Verdugo Woodlands, ½ blk. street car. Large rms. Unit heat, trees, shrubs, etc. Trade for west or S.W. L.A. Owner, Mr. Hanssen. AX. 9141. Douglas 6238.

APT. HOUSE, FURNISHED, VENICE, MICHELMORE APTS., Wavecrest & Trolleyway. 7 dbl. apts. on valuable corner lot. Will trade equity for clr. Price $25,000, subject to $12,000 1st mtg. See Mr. EDWARDS, 1200 So. Hill. WE. 5361.

10 ACRES, 8 in pears, just starting to bear good. Plenty of water, clear. Owner wants lot, dbl. bungalow or single residence. Will assume one paper. Must be priced right. Owners only. 4044 W. SLAUSON AVE. UN. 8234.

RANCH for apartment or court. 480 A. near Modesto, all in cultivation, fully equipped and improved. A bargain at $70,000, sub. bank loan of $27,500. Atwood, Security Bldg., GLENDALE.

CLEAR

House furnished $15,000
House rented $10,000
WANT INCOME
Mr. Eaton, 111 S. La Brea. OR. 1231.

WANT mid-western farm for equity in two 8-unit apt. Price $32,500 ea. $17,000 1st, good location & income. Gar., elec. refrig. See Richards, 221 S. Brand, Glendale. CA. 6125. Doug. 4494.

NEW 20-RM. FLAT

Just north of Beverly Blvd. Unit heat. Refrig. 5 garages. Small cash payment or good lot. OR. 1255.

NEW MOD. 2-STORY BRICK APT. HOUSE, LARGE LOT. Beautifully furnished. INCOME $910 mo. Wilshire dist. Want clear improved or unimproved, part exc. WA. 4563.

HOLLYWOOD LOT

80x190. Zone B. Nr. Sunset Blvd. Want duplex. Submit. JENKINS, 8001 Santa Monica Blvd. GR. 4186.

EXCHANGES

Anything, anywhere. See our list. Quick action. MR. GREENE. Peter Nolan Co., 934 N. Western. GL. 5846.

2 CLEAR LOTS. Value $5000 & $2000, for flat or other small income with only one mortgage.
F. P. NEWPORT CO., Realtors.
206 Central Bldg. TR. 5051.

7-ROOM SPANISH HOME, 2 tile baths, unit heat, unusual interior, large lot, Beverly dist. Sacrifice price $16,500. Will accept lot or smaller property. CR. 4361. Eves. OX. 5297.

$16,500
Trust deed, $2000, payable every 90 days. Will sacrifice or trade for duplex, residence or what have you? Campbell. WA. 9039 or WH. 5097.

AUTO camp, 16 2-rm. plastered bungalows, corner 5 lots near Frisco; good condition; want Los Angeles or vicinity. McANULTY, 1200 S. Hill. WE. 5361.

WE have 2 pieces "B" zone, Hollywd. & Wilshire, & bung. Beverly. Want acreage or suburban for $15,000 eqt. C. A. Peterson, 10th at Vermont.

$40,000 CLR. FLATS
Income $5000.
Submit clear acres or lots.
C. W. Robinson, 705 Grant Bldg.

4-ROOM home in Burbank. $4500. Leaving city next week, must sell or will trade for clear lot. Call Mr. Thompson. TU. 6149.

BALDWIN Park chicken ranch, $8550, for home in L. A. N.W. preferred. Assume to $6000. 1118 W. 9th. TU. 2560. No agents.

HAVE $16,500 business property, Sunset Blvd. Good income, big future. Will take single or double for $12,700 equity. 457 S. Western. WA. 1480.

WANTED to exchange, my home, five rentals in Long Beach for Iowa farm. Abby F. Bellangee, 1444 Linden Ave., Long Beach.

WANT BUNGALOW
or lot for beautiful new 20-room flat building in Bev.-Fairfax dist. Unit heat & elec. refrig. WH. 8801.

WANT acreage or business lot up to $20,000 for gro., delic. & bakery doing big cash business on transfer cor. Good lease. 4375 S. Broadway.

INCOME cor. Veteran nr. Pico. Also 3 acres nr. Riverside. Clear. Make offer. 2567 S. VERMONT.

WILL TRADE well located modern residence for worth-while trust deeds. Mr. Eccleston. DU. 2810.

5-A. oranges. Clear. $15,000. Plenty of water. Fine crop. Want local. Might assume small amt. HE. 4302.

2 CHICK. ranches, stocked, 48 mi. L.A. $6000 & $15,000, trade. 401 Pay Bldg.

EXCH. 50 lots, Shoreham, Long Island, for prop. in L. A. Own. HE. 4692.

10 RMS. & store on blvd. Owner trade for [illegible] 3026 E. 4th. L.A. CH. 2971.

EXCHANGES—Write full details. J. W. Koester, 801 E. 33rd st. HU. 2483.

$17,000 first, gilt-edged T.D., due 10 months, or what? OR. 4472.

TAKE trust deed for clear double-front Hollywood lot $3500. OL. 6119.

BEVERLY Blvd. business lot equity, exchange for what? DR. 6042.

EXCHANGE my city home for chicken ranch. 4860 W. Adams. EM. 3665.

3 LOTS, 1 clear, for res. lot. Will assume. [illegible]

$550 EQ. IN 3-R. BEV. HILLS BUNG. (LSED.) FOR WHAT? HU. 3864-R.

Houses —72-A

Must Have Two-Story

Exchange 6-room bungalow. Exceptionally attractive. Large L.R., sun room, den, 4 bedrooms, 2-car garage. Inspection invited. Price $8500. See Mr. Chapman or Mr. Montrose.
KELLS & GRANT
Wilshire at Western. DU. 3000.

BEAUTIFUL artistic 14-rm. house, exclusive restricted Windsor Sq. section, worth $50,000. Mtg. $24,000. Will exchange for bungalow, duplex or vacant property, balance on easy cash. SCHWESTER, 802 S. Plymouth Blvd. WH. 1832.

BUSINESS blk. of 4 stores, should rent for $450 mo. Have $10,000 equity. Will trade for home. Clear. [illegible]

FOR EXCHANGE—7-room house, Pasadena, extra large lot. Will trade equity for clear lot. Value of equity $3000. W. L. Pollard. TR. 5484.

NEW double 4-rm. stucco house. Also 5-rm. bung., fine view. Close in. For smaller place. 2104 Cove ave. OL. [illegible]

$10,000, CLEAR. Mod. 6-room home, large lot, close in. Want 5-rm. home west or northwest. 1127 Cypress Ave. CApitol 0429.

$2500 EQUITY 5-rm. bungalow. Want lot, car, larger house or duplex. Beverly Hills preferred. CR. 7717.

WANT income property or B zone lots for $25,000 equity in my 9-room home in Hollywood. Ruth. HE. 1174.

BARGAIN. Attr. 6-rm. Span. 10350 Montara Ave., South Gate. $500 down, or clr. lot. Gilbert. [illegible]

NEW 6-RM. STUCCO NEAR L. A. ONLY $5850. $1600 EQUITY FOR ? BUILDER. VE. 6936.

6-RM. stucco nr. 48 & Western. $6650, take lot in trade. HO. 4996.

Lots —72-B

2 CORNERS 100x120, clear, zone B, close in, Beverly Hills. Want business corner, Wilshire, Beverly or Pico. Kerr. OX. 4308. OX. 4776.

LOT for sale or exchange, Lake Elsinore. Lake view. Club membership. Phone owner, [illegible]

WESTERN AVE. corner, $13,500. Trade for dbl. bung. Must be good loc. P. H. Lehman, 7307 S. Western ave.

HAVE clear lots; all impr. in; want for clear house. TU. 4880.

CLEAR res. lot. Want B zone lot. Pay cash dif. Mrs. Davis. CR. 6775.

Business Property —72-C

HAVE fine business corner, partly improved. Value $60,000. Will sell or trade. Want clear lot or equity or will assume on good income. DAVID H. METLER. CRest. 7305.

INDUSTRIAL lot, 839 Birch st. 3 blocks E. Central ave. Price $14,000. Mtg. $6000. Will take home, acreage or eastern property. HU. 0130.

THEATER bldg. showing good income. Will take good trade to $15,000. No cash needed. Kittle, OX. 0908.

REAL ESTATE—

For Exchange

Business Property —72-C

MY BUSINESS BUILDING at 4360 S. Vermont ave. to exchange for acreage, lots or merchandise. $32,500 equity. New brick, adjacent to transfer corner. Communicate with owner, Room 507, Wm. Penn Hotel, cor. 8th & Lake, between 3 and 5 p.m. DU. 1181.

$8500 IS total price for 50x150 ft. business lot with 4-rm. house on Eagle Rock Blvd. Will exchange for residence or SUBMIT. WARD, 4649 Eagle Rock Blvd. ALbany 1614.

STORE buildings & apts. Inc. $300. Want 5 or 6-room bung., clear, or what have you? Call CA. 4552.

Income Property —72-D

WE OWN, OPERATE AND OFFER FOR SALE
SEVEN
Apartment Houses
FROM 32 ROOMS UP TO 120. LOCATED IN HOLLYWOOD AND AMBASSADOR SECTIONS. EACH ONE IS NEW AND IS THE OUTSTANDING SUCCESS IN ITS RESPECTIVE NEIGHBORHOOD. FURNITURE IN EACH INSTANCE IS CLEAR AND ALL BUILDINGS ARE EITHER CLR. OR ONE FIRST ENCUMBRANCE HELD BY MTG. GUAR. CO. NO SECONDS. WE WILL TRADE FOR VAC. OR IMPROV. CITY CLEAR & TAKE BACK PAPER. COURTESY TO RESPONSIBLE BROKERS.
The Wm. M. Davey Co.
315 GUARANTY BLDG. HO. 2137

Trade With Builder

New & thoroughly 14-rm. Spanish duplex, 4 beautiful tile baths, large lawn & 4 garages. Leased up and down at $2400 year. In Carthay Center. OWN. EM. 4412 or OR. 4474.

BRAND NEW

20 singles—4 bachelors. Opened 3 weeks ago. No vacancies. 1 block 2 car lines. Wonderful rental section. Income over $1000 mo. Make offer. DE. 7682. 1818 W. 20TH ST.

FORECLOSURE
$2000 cash req. 12-unit bungalow court, 3 lots, furn. A-1 1st mtg. of $12,250, cost $30,000. Want clear home for equity. HURRY. 248 WESTMINSTER AVE., Venice.

WILSHIRE DUPLEX

Inc. of $2640 per year, 14 rooms, 6 bedrms., 4 tile baths. Frigidaire. Only 1 mtg. Want clear. OR. 5903.

Brand New Apt. Bldg.

Elegantly furn., elec. refrig. Income $950 per mo. Owner on premises. 362 S. Loma Dr. Ph. 581-507.

WANT L.A. for Bakersfield income. $8000 equity, 1 blk. from business center and banks. Submit.
C.C.C. TATUM, REALTORS
548 So. Spring st. MU. 8807.

CLASS A apt. cor. lot. Income $30,000 yr. Encumb. $125,000. Want ranch or city vacant for $160,000 eqty. See McConville, 221 S. Brand, Glendale. Ph. CA. 6125. Doug. 4494.

14-ROOM DUPLEX
Nr. La Brea & Fairfax. Mtg. $7500. Equity $12,500. Want 7-rm. home. Hollywood. WOODARD. YO. 2767.

$75,000. FURN. apartment, inc. $9500 per yr. Want city, ranch or eastern. Dolton, 453 S. Spring. VA. 5854.

NEW 36-rm. brick apt. Pr. $65,000, mtg. $25,000. Submit city or nearby country. WA. 2460.

NEW flats & duplexes, Beverly Hills, all rented. Want B zone lots or bungalow. EM. 6117.

4-FLAT nr. 1st & Berendo. Price $27,500. Mtg. $10,000. Want vacant business. DU. 2310.

DUPLEXES, 4 flats, apts., 1 mtg. only. For trade. Mrs. Capune, OR. 1277.

MODERN brick 14-rm. duplex, fine loc. Income $200 mo. Sac. GL. 0041.

4-FAM. flat, ½ blk. Vermont nr. Adams. Take home, dbl., lot. VE. 1114.

SEVERAL bargains; apt. houses, very new, up-to-minute, for exc. WA. 9039.

Country Property —72-E

320 ac. on U.P.R.R., near Lund, Utah. Clear. Value $40 per ac., cash. Water good.

160 ac. Nebraska, Furnas Co., near Beaver City. Going ranch. Val. $100 per acre.

160 ac., Arizona, near Maricopa, 22 mi. from Phoenix. Water good. Cash val. $50 per ac., clear.

1 ac. cor. at Costa Mesa just So. of Santa Ana. Cash value $2500.

Want Los Angeles for any or all of these and will assume.
GILCHRIST COMPANY
729 Black Bldg. ME. 2824.

BEAUTIFUL
FOOTHILL HOMESITE
Four acres avocado or bulb soil, located in foothills, close to Upland. Abundance of cheap water. Ideal for asthmatics. Above the fog. Lady owner says sell at once. Would consider small exchange. $4000 equity. Make offer and duplex will consider.
ANDREW REALTY CO.
43 EAST VALLEY BLVD.
ALHAMBRA.

15 ACRES with 2 new houses, 4 & 5 rms. in San Fernando Valley, across street from grade school, 1 blk. from stores & P.O. Ideal for chicken ranches. Light, water & gas around property on main paved boulevard. Encumbrance $14,000 1st mortgage. Will trade equity for good apartment house, store bldg. or income lot. AL. 1412.

RANCH, 120 acres. Gas engine, good well, 3 new 4-room houses, 34,000 gallon reservoir, water piped to yards. Wired and cross-wired, 14 miles from Riverside, 3 miles from Perris. Want L.A. Will assume. Mr. Wood, 2618 W. 7TH ST. WA. 9238.

HAVE 3800-acre cotton ranch in Arizona. 21 water wells. Will exchange for Southern California property. Also have 800-acre subdivision proposition joining city of 45,000. Address W. box 313, Times Branch.

40 ACRES IMPROVED
Good hse., dairy barn, family orchard, in alfalfa and corn. Joaquin Valley. Want So. Cal.
F. CAMPBELL, 724 Rowan Bldg.

FOR EXCHANGE—50-acre full-bearing orchard. A-1 condition. Abundance of water. Price $65,000. Clear. Want rented building. Will assume. P.O. Box 537, Upland, Calif.

FOR EXCHANGE—7 acres of apricots, house, garage, chicken equip. Clear. Submit. R. P. Stebbins, R.F.D. No. 1, Arlington, Cal.

FOR sale or exch., ten acres good land between Merced and Atwater. Will take small car in. 421 E. Broadway, ANAHEIM.

340 AC. impd. alfalfa & cotton ranch, Kings Co. Want So. Cal. Owner, 904 Van Nuys Bldg. TU. 5546.

SAN Diego Co. EXCHANGES. All sorts of prop. Box 374, Oceanside, Cal.

TO LOAN—

Money

Real Estate Improvements —75

MONEY

5½% 6%

On improved real estate in Los Angeles and immediate vicinity.

INSURANCE FUNDS
Money on hand to disburse loans with dispatch.
Thomas Mortgage Co.
Top Floor National City Bk. Bldg. 810 SOUTH SPRING ST.
Financial Correspondent
Prudential Insurance Company.

6% INTEREST 6%
Prompt service. Preliminary appraisal free. Phone or call GUARDIAN MTG. CORP. Rm. 621, 510 W. 6th. TR. 7467. Agts. ACACIA MUT. LIFE ASSN.

SEE US FOR REAL ESTATE LOANS before borrowing elsewhere. Repaid $10 per thousand per month, including interest. Can combine mortgage and trust deed. No appraisal fee.
SYNDICATE MORTGAGE CO.
VA. 2384. 404-408 Asso. Realty Bldg.

BUILDING LOANS—Lowest rates. We make lot pay-offs. Service, co-operation in building assistance given. Special funds for 100% financing. WILSHIRE MORTGAGE CORP'N. 4354 W. 3rd St. DU. 1366.

MONEY IN 1 DAY

5% yr. up, $100 to $10,000 on real est. & equit., vac. lots; no escrow or appr. fee; cash for mtg. & T.D. Bring papers 310 Story Bg. 6-Bdwy.

I WILL have $35,000 available about Feb. 10th and I want to buy a good first trust deed at a discount or will loan on 20%. Please give full description of property. Address P.O. Box 326, Inglewood.

MY OWN MONEY

For trust deeds, vacant loans or for outright. If you must sell, Quick action. M. MITCHELL. GR. 6108. 6777 Hollywood Blvd. Room 401.

RESIDENCE and business loans at reasonable rates. 23 years of satisfactory & courteous treatment.
Finance Division
W. ROSS CAMPBELL COMPANY
713 South Spring st. TR. 5611.

7% PRIVATE FUNDS

Liberal appraisal. Quick action.
R. D. CURRIER CO., INC.
7018 Melrose Ave. WH. 6706.

$15,000 Private Money

Want 1st T.D. 7%, principals only. Will divide. Du Bois, GR. 7602, GR. 3015.

MONEY to loan on residence and income property. No commission chg. Los Angeles' oldest mortgage house.
THE JOHN M. C. MARBLE CORP.
639 SO. SPRING.

3—5—10 YR. LOANS

Refinance or construction; straight or amortizing. 209 Hollingsworth Bldg. 606 So. Hill st.

PLENTY MONEY for residential or income property. Also good vacant lot loans. MR. GROSE. TR. 5144.

GROVES 7% RANCHES
Grove & ranch loans. 1160 So. Hill. Ph. WE. 3870, eve. DR. 4303.

TO LOAN—

Money

Real Estate Improvements —75

WE MAKE FULL
60% LOANS
ON IMPROVED REAL ESTATE AT
6% TO 8%
with our own funds and for our eastern correspondents.

No payments on principal for three years, small quarterly payments thereafter.

A new convenient type of long term loan without bothersome monthly payments and with privilege of prepayment on any interest date.

Save all refinancing costs now. Liberal appraisals, immediate action, no delays in closing loans and no expense to applicants for preliminary investigation of property.

LET US SERVE YOU
Brokers' co-operation invited.

Continental Bond and Investment Co.
1001 SECURITY TITLE INS. BLDG.
SIXTH AND GRAND
TRinity 4477.

Building Loans

Our unlimited funds and years of experience in the real estate loan business are your assurance of adequate legitimate financing. Prompt, helpful, personal service.

FREE PARKING IN BUILDING

Ralph G. Wolff Co.
616 ROOSEVELT BLDG. TR. 8816.
A RESPONSIBLE INSTITUTION

GET BANK LOAN

NO COMMISSION

We have funds available for building or refinancing loans in any amount on good properties.

Apply at any one of our fifty-one offices.

CALIFORNIA BANK
Mortgage Loan Departm't
629 South Spring st., Los Angeles.

5½% AND 6% LOANS
3—5 or 10 Years

NEW YORK LIFE INS. CO. FUNDS immediately available for improved residence, business and income properties. No charge for appraisal or escrow.
COURTESY TO BROKERS
Winter Investment Co.
11th floor, Van Nuys Bldg.
210 W. 7th st. TR. 3071.
Correspondent
New York Life Insurance Co.

60 PER CENT LOANS

BUILDING OR REFINANCE
QUICK ACTION
REASONABLE RATES
STRAIGHT or AMORTIZED
MELINE BOND & MORTGAGE CO.
700 So. Hill st. TR. 6451.
Branch Offices:

838 S. La Brea	OR. 8907.
1558 N. Vine st.	HE. 3737.
5010 W. Adams st.	OR. 9306.
130 S. Brand Blvd.	Glendale.

CONSTRUCTION LOANS AND Refinancing

OUR OWN FUNDS

Torrance Finance Co.
1224 Security Title Insurance Bldg.
530 W. 6th St. TRinity 1247.

10-YEAR LOANS

Or Shorter Periods
Refinancing or Construct'n
6—6½—7—8%
Keystone Bldg. Loan Assn.
328 W. 3RD ST. MU. 5617.

CONSTRUCTION—REFINANCE LOANS
Immediate Funds Available
Mutual Plan Loan
Actual interest rate 5.93%
Borrowing member participates in profits. Dividends pay back part of your borrowed principal.
Phone FA. 2231 or FA. 2232.
No Obligation.
Insurance Plan Bldg. & Loan Assn.
331 W. 6th St., Los Angeles.

WE have unlimited funds to loan on improved property. 7% and no red tape. No charge for appraisals or anything else unless loan is granted. You can drive right up to our place in your car. We also make construction loans. We are not loaning other people's money, it's our own and we can tell you in 24 hours if the loan will be granted.
GUARDIAN INVESTMENT CORP.
1200 So. Hill st. WE. 5361.

BUILDING LOANS
$2500 to $50,000

Our own funds at current rates. No amortization. Immediate action. Also loans on completed property.
ASSOCIATED MORTGAGE CO. OF LOS ANGELES
616 Bank of Italy Bldg.
TRinity 6564.

6%—Money—7%

IMMEDIATE ACTION
Courteous & prompt attention to all applicants.
1% COM. NO ESCROW OR APPRAISAL CHARGE.
3 TO 10 YEARS.
Phone OR. 3401. 1035 S. La Brea.

6% Our Own Funds 7%

BUILDING OR REFINANCING
NO APPRAISAL CHARGE
QUICK SERVICE
Robbins Little and Roy E. Naftzger
413 ASSOC. REALTY BG. TR. 8704.

5½%—6%

REAL ESTATE LOANS
Also Construction Funds.
SMITH & SONS, INC.
301 Security Title Insurance Bldg.
6th & Grand. TR. 1436.

Safe, Worry-Proof Loans

Easy monthly payment plan. No appraisal fee. Quick services. Also straight loans.
GARDNER & DODGE
California Realty Corp.
1006 & 1007 Pershing Sq. Bldg.
TU. 6363. N.E. cor. 5th & Hill.

BUILDING LOANS
We Finance Completed Properties

F. E. EVARTS, VA. 9238.
806 VAN NUYS BLDG.

Private Money

$1000 TO $100,000
LIBERAL APPRAISALS. QUICK ACTION. NO RED TAPE.
CONWAY & GLEASNER
1105 Citizens' Nat. Bank Bldg.
VA. 7531. TR. 1568.

QUICK ACTION

Our own funds at current rates. BLDG. OR COMPLETED LOANS
STRAIGHT OR AMORTIZED
Pacific States Bond & Mtge. Co.
645 So. Olive. VA. 2761.

5¼ TO 6%

LIFE INSURANCE FUNDS
Residential or Business Property.
HAVELOCK C. BOYLE
215 W. 6th st. TU. 1366.

7% MONEY

On liberal appraisal available for construction or refinancing loans up to $25,000. Call in person. Angeles Security Corp., 204 Natl. City Bank Bldg., 8th & Spring.

PLENTY OF MONEY FOR RESIDENCE OR APTS. OR FLATS
In sums of $2500 and up.
BUILDING LOANS
CONSOLIDATED MORTGAGE CO.
508 Washington Bldg. ME. 3239.

ANY amount $5000 to million on imp. properties and for bldg. purposes. W. W. MINES & CO.
A. F. Deal, Mgr. Loan Dept.
1001 Stock Exch. Bldg. TR. 5854.

PLENTY of 7% private money to loan liberally on good property. Get our figures before closing.
WESTERN AVE. REALTY CO., INC.
3456 W. 6th st. DU. 4615.

MONEY to loan on vac. prop. Prefer Hollywood, Beverly and Westwood. 8%. Call Mr. Cheesman. OX. 6111.

PRIVATE money for straight or amortized loans. D. F. Amestoy, 919 Natl. City Bank Bldg.

MY own money, ratee, T.D.'s no escro. Liberal loans. 7% to 7%. OR. 0748. RICHARD, 784 S. Spring. VA. 8621.

WILL BUY TRADE ACCEPTANCES. I HAVE $50,000. KAISER. VA. 2037.

CASH TO LOAN ON IMPROVED OR CONSTRUCTION. OR. 7738.

TO LOAN—

Money

Real Estate Improvements —75

7%

5 YEAR

STRAIGHT LOANS
(NO PAYMENTS ON PRINCIPAL)
MONTHLY PAYMENT LOANS
7.2%
$11.50 PER MONTH
PER $1000
—REFINANCING LOANS—
Call or write for application
SECURITY HOUSING CORPORAT'N
609 South Grand Avenue
TR. 9341

N. Y. MONEY 6%

50% of appraisal
ON A MORTGAGE
Or 7% No Commission
DOWNTOWN LOANS 6%
On Income Vacant 8%
DAVIS MORTG. CO.
Agts. U. S. Mtg. & Trust Co., N. Y.
New location
312 STORY BLDG.
6th & Broadway. Trinity 6249.

PHONE YOUR WANT-ADS TO THE TIMES. NO CREDIT ARRANGEMENT NECESSARY. COURTEOUS, EXPERIENCED AD-TAKERS. DAY AND NIGHT. WILL HELP YOU WITH YOUR COPY, IF DESIRED. MEtropolitan 0700.

PRIVATE money to loan. Vacant or improved. Amounts from $4000 to $15,000. Private parties please see MR. GRANZ, with GEO. H. PRINDLE CO. OX. 1054. 1243 Wilshire Blvd., Beverly Hills.

MONEY TO LOAN
La Bonte & Ransom
QUICK SERVICE
132 N. LARCHMONT ST. GL. 2161.

CONTRACTORS — Complete financing on building contracts, we are not brokers. Reasonable rates. Free personal appraisals. Brown & Johnson, 175-197 E. Jefferson. HU. 9000.

SIX PER CENT MONEY
$2500 to $25,000
Seven Per Cent
$2000 to $30,000
Moser, 458 S. Spring, R. 412. MU. 8503.

Have Cash to Loan—6%

3 to 15 years. 1st trust deeds. Also loan on 2nd trust deeds at 12%. 201 H. W. Hellman Bldg. VA. 9732.

REFINANCE AND CONSTRUCTION
70% Valuation
Homes, Apts. & Income. OX. 7161.

Money to Loan

Building, Refinancing, 3 to 10 yrs. 6½-7%. Free appraisal. 1355 NO VINE. HE. 9993.

PRIVATE MONEY, MTGS. ONLY. No T.D.'s. We loan 50 to 60%. 3 years, $3500 to $50,000.
G. C. DENNIS COMPANY
1127 Van Nuys Bldg. VA. 0427.

MONEY IN ONE DAY

5%
Free escrow, $50 to $9000 on R.E. or eq. vct. T.D., mtgs. 345 S. HILL.

12% Trust Deed Money

Wm. McBurney, Jr.
816 Pershing Sq. Bldg. VA. 2001.

OUR OWN FUNDS

6-8%. Straight loans to $30,000.
STRAUSS BROTHERS
1118 Pac. Mut. Bldg. MU. 3737.

8% VACANT LOANS

On Hollywood, Beverly Hills or Westwood Hills residential or business properties. PECK. OX. 2902.

6—7—8%

Private & corporation money on T.D. 2 TO 12% SECONDS
4283 Beverly Blvd. HO. 6443.

7% MONEY, LOTS OF IT
$2000 UP. 3 YEAR STRAIGHT.
QUICK INSPECTION.
VA. 3313. VE. 7088 EVES.

PRIVATE MONEY TO LOAN
1ST MTG. & 2nd T.D.'s; fair int. rates, also have $2000 to $10,000 for vacant. WA. 4563. Eve. OR. 5655.

6 AND 7% MONEY

HAMILTON MORTGAGE CORP.
Sunset at Cahuenga. HE. 3168.

6% Money for Mtg. Loans

RES. INCOME BUSINESS. R. D. Colson, 1106 Van Nuys Blg. VA. 7673.

SHORT & long term loans at 6% on improved prop. & bldg. operations.
MORTGAGE GUARANTEE CO.
626 S. Spring st.

QUICK ACTION
No Bonus. No commission.
METROPOLITAN TRUST COMPANY
609 So. Grand ave. TRinity 6291.

MONEY TO LOAN ON IMPROVED real estate, $200 up. No delay.
ROBERT MARSH & CO., INC.
200 Marsh-Strong Bldg. Loan Dept.

Liberal Vacant Loans 8%

Murdock, Beverly Hills. OX. 1817.

$1,000 TO loan. Will divide. Prefer to loan direct to owner. Ph. MR. BROWN. FI. 2141.

PRIVATE money; my own appraisal free & give you action same day. WH. 5854.

6% TO 7%, city, ranch. S. R. Earnest & Co., 710 Detwiler Bldg. Hugh K. Walker, Jr. & S. R. Earnest Co. TR. 3075.

LOANS TO BUILD OR REFINANCE. STATE MUTUAL BUILDING AND LOAN ASSOCIATION, 722 S. Spring.

PRIVATE money, straight or amortized; buy T. D. or mtgs. C. C. Hurd & Son, 1207 Haas Bldg.

LOAN TO SUIT YOU
Vacant, impr. and for construction. Rm. 407, 416 W. 8th. TU. 6411.

1% COM., no appr. or escrow chg. 6% loans on res. & inc. prop. 622 Guaranty Bldg., Hollywood. HO. 2133.

3-YR. loans, improved, or for building.
FARNSWORTH BROS.
1017 Van Nuys Bldg. TUcker 1309.

LOANS to priv. parties, 1sts & 2nds. Collateral loans on T.D.'s. Stanley Matthews, 4432 Gainsborough. 593122.

TRY GOLDEN RULE SERVICE ON 1ST, 2ND & VACANT LOANS. Rear of lobby, 412 W. 6th. TR. 8078.

PRIV. money, 6 & 7%, on city, country or bldg. loans. Lockhart & Son, 435 H. W. Hellman Bldg. VA. 6816.

Liberal Vacant Loans 8%

Murdock, Beverly Hills. OX. 1817.

$3000, $4000, $5000. City vacant or improved. Quick action. VA. 2788. Joseph R. Schiller, 911 Van Nuys Bg.

I HAVE $5000, $8500, $10,000. HOME, INCOME PROP. OR VACANT. PRIVATE MONEY. VA. 9382.

PRIVATE party will make several loans from $3000 to $5000 on 1st T. D. OL. 8884.

A man can buy part of subdivision land very cheaply if he will make a small loan on the balance. MU. 7536.

$2,000 OR any part at 7% 3 years, straight, int. quarterly. Limited to mod. homes. After 6:30 p.m. AX. 3281.

$15,000 7% PRIVATE money to loan on good impr. Will divide. Also make or buy good 2nd T.D.'s. HE. 3580.

PRIVATE money to loan or buy T. D.'s & mtgs. Quick action. Also bldg. loans. C. J. Crosby. TU. 8348.

1ST & 2nd loans, 6%, 7%. Refinance, construction loans, T.D.'s, mtgs. bot. Shiffer, 4217 Pasadena av. GA. 1600.

6% building loans, also trust deeds. Prompt action, no commission. YO. 1124. 675 E. Florence ave.

PRIVATE MONEY

For T.D.'s, small amounts. HE. 0469.

MONEY FOR TRUST DEEDS, MTGS.
CALIFORNIA PACIFIC INV. CORP.
3868 West 6th St. FI. 4568.

$75,000 at 7% to loan, private money. Will divide. Excellent loan. Mr. Keyler, phone CRestview 7303.

PLENTY OF MONEY. LOW RATES. QUICK ACTION.
462 Edwards & Wildey Bldg. VA. 6555.

LOANS IN ONE DAY
R.E. Bring in Your Papers. T.D.s. No. 1864. 1322 Arapahoe.

7% PRIVATE MONEY, 8%
WH. 6309. Eve. UN. 1225.

HAVE $4000 and $5000 on hand. Want to loan at SEVEN PER CENT. Moser, 458 S. Spring. R. 412. MU. 8503.

$4000 TO LOAN, 1st mtg. 7%. No good income or res. property. No appraisal fee. GR. 1202. Call 9 to 4.

7% PRIV. money, bldg. & completed. ROSE, 1146 W. Sta. Barb. UN. 2553.

HAVE $5000. Want 2 or 3 refinance loans on home. Call 592-387.

SMALL loans in large tract on vacant or improved. EM. 4561.

PRIVATE money, loan to principals on improved property. 7%. WA. 4410.

$15,000 FOR 2nd T.D.'s. Also 1sts on vac. 1034 Central Bldg. VA. 6682.

HAVE $3500 to loan at 7% on res. T.D. HERD. GRanite 9190.

PRIVATE money any amount city, 1st mtg. $400. Good ins. 1007. [illegible]

PRIV. party, 5½ yr. mtg., T.D., etc. lots, part. T.D. Farey. 245 S. H.

6% MONEY TO LOAN—
On S.W. Improved property. VE. 8742.

$1000 TO $40,000, NO BROKERAGE. 3028 S. MONETA. HU. 2272.

PRIVATE money, 7% wants 1st, KITTS, 1130 Story Bldg.

WE loan on vacant & imp. Also buy mtgs. & T.D. Mr. Lewis. TU. 5964.

WILL loan $1000 to $10,000. Money ready. Phone GR. 4355.

PRIVATE money $2000 to $5000. 7%. 4900 W. Adams Blv. [illegible]

LIBERAL loans. Quick action. No delay. 7%. I buy T.D.'s. DR. 7385.

Loans on Furniture & Misc. —75-A

$50 TO $500

Local rates. Ott Finance Co. No delay. 1107 N. Vine. GL. 1186.

MONEY to loan to reliable people on their furniture up to $2000. Confidential Loan Co., 218 Haas Bldg.

TO LOAN—

Money

Loans on Furniture & Misc. —75-A

QUICK LOANS ON FURN.
$50 to $300. Easy payments. Legal rates. Over 10,000 satisfied clients. TU. 1839. Loan Dept. 936 Bartlett Bg.

FAMILY LOANS UP TO $300
Courteous, friendly, helpful treatmt. Mr. Potter, Emergency Finance Corp. 5906 Hollywood Blvd. GL. 6003.

MONEY on furniture in home. Marque, 525 Wilcox Bldg. MU. 3349.

Diamonds, Jewelry —75-B

10 MILLION
DOLLARS TO LOAN
DIAMONDS AND JEWELRY
LOWEST RATE OF INTEREST
PLEDGES HELD 12 MONTHS
PROVIDENT
LOAN ASSOCIATION
846 S. Broadway
New Orpheum Bldg.
Entire 3rd Floor

MONEY TO LOAN

Diamonds & Jewelry
LOWEST RATES OF INTEREST
Business strictly confidential.
Pledges held 12 months.
66 YEARS
IN LOS ANGELES
A. B. COHN & BRO.
3RD FLOOR PANTAGES BLDG.
7TH AND HILL STS.
LADIES' DEPT.

DIAMONDS, JEWELRY and other personal property.
Courteous, private, confidential. References leading banks and jewelers. Lowest rates. Established 1903.
LADIES' DEPT.
MARKWELL & CO.
Suite 503 Foreman Bldg., 7th & Hill
Formerly in Citizens Natl. Bk. Bldg.

Automobile Loans —75-C

AUTO LOANS

RESOURCES $4,000,000
No insurance required.
Clients contracts and (pinks) always in our possession. Payment received over our counter.
COMBINED PIONEERS
BLODGETT & MIDDLECOFF
INC., MOTOR OWNERS
1811 S. Figueroa
EASY PARKING. WE. 73[illegible]

HARRISON FINANCE

COMPANY
WILL HELP YOU SAVE WHEN YOU BORROW ON YOUR AUTO
LOANS AT A RATE THAT MANY LOAN COMPANIES PAY FOR THEIR MONEY
2820 S. Fig'roa. WE. 4164
Contracts written from 1 to 18 mo.

AUTO LOANS
Ten years of "BANK-LIKE" Service
Assures Satisfaction.
DONALDSON
200 W. Pico st., corner Hill street.
REFERENCES: YOUR BANK OR ANY COMMERCIAL AGENCY.

PRIVATE money. Save time by calling GL. 1186 for special rates.

Salary Loans —75-E

LOAN service, quick & confidential to salaried people. Carter B. Cortner, 3300 WILSHIRE BLVD. OR. 3701.

QUICK MONEY in small amts. to people steadily employed; no indorsers necessary. 403 Haas Bldg., 7 & Bdwy.

MONEY WANTED—

Real Estate, Collaterals —76

$8500 AT 12%, 1 YR.

Look at S.W. corner 8th & Oxford, 55x150, subject to bank 1st mtg. $25,000 at 7%. Value $60,000. Don't disturb tenants. Call Owner, GL. 7116.

1ST TRUST DEED
$2750—8% INT.
8-ROOM DOUBLE BUNGALOW
VALUE $6500—3 YEARS
ROBERT A. KLEIN & CO., INC.
6601 Wilshire Blvd. ORegon 1241.
Open Sunday

LOAN WANTED
$4000 on 80 acres alfalfa and pecan land, highly improved. All under cultivation, 20 acres in pecans. Best security in the State now that Boulder Dam is guaranteed. See V. E. STOCKWELL, 422 S. Western ave. DR. 7900.

First Lien Trust Deeds

SEND FOR OUR JANUARY LIST.
Torrance Finance Co.
1224 Security Title Insurance Bldg.
530 W. 6th St. TRinity 1247.

WANT $10,000 7% first lien 16-rm. duplex, 2 yrs. old. Wilshire-La Brea dist. Prop. worth $34,000. A very conservative loan. Ph. OR. 1008 in a.m.

WANT $4000 loan on 10-a. walnut grove, 3 yrs., 8%, subject to T.D. of $4000. Miller, 1660 Las Lunas st., Pasadena. Phone 9 to 4. FA. 2400.

$6250—7%, wanted on owner's residence near Beverly Blvd. Value $15,000. No brokers. OR. 1135 or WH. 1363.

$5000 1ST T.D. on $15,000 city appraisal valuation. Class C brick garage & paint shop. Leased for 3 yrs. Call GA. 3561.

WANTED
$8500, 7%. Owner's home, 11 rooms, 3 baths. Inc. 370. B zone, near Franklin ave. No brokers. DR. 4356.

$450,000 Bonds, val. $900,000, 646,000 bldg. Val. $65,000. Dr. Cagley, 1920 Argyle, Hollywood. GR. 3643. 11-12.

WANT $4000, 8% & bonus upon owner's home, 5-rm. stucco, 3-rm. stucco rear, lot 50x150. Val. $9000. Mr. Berg. 4700 Cimarron. VE. 3979.

$3700—8% MTGE.
5-room, 1-story Spanish Stucco.
CITY BOND & FINANCE CO.
1121 Hellman Bank Bldg. TR. 2801.

WANTED $2750, 8% & bonus, owner's home, 5-rm. frame, loc. on Burnside nr. W. Adams. Val. $6000. Mr. Berg. 4700 Cimarron. VE. 3979.

WANT $5300 3 yrs., 8% interest on 9-room DOUBLE bungalow & dbl. gar. COR. lot 40x120. No agents. Gifford, 5464 8th Av. VErmont 8362.

$5000, 1st, 8%, on 6-rm. res. Occ. by owner. Cor. zoned for bus. Val. $15,000. No agents. Mr. Hansen, of Wilshire Securities Co. UN. 2265.

PRIVATE & company 7 & 8% money, str. or monthly payment, on new homes. Refinance imp. prop. Not over $5000. OR. 1789.

$40,000, first trust deed, 3 years, 7% interest, secured by improved L. A. business property leasehold. Conservative value $115,000. Terrace 7188.

$5500 1st T.D., 3 yrs., on 7-rm. stucco bungalow with 2 baths, well located in Bev. Hills. No agts. DU. 4818.

WANT ONLY $2500 2ND ON beautiful Hollywood 8-unit court. 809 No. Mariel ave. Glad. 1453.

$5500 3 YEARS, 8%—$3,000 property on MAIN ST., NEAR PICO. Moser, 458 S. Spring. R. 412. MU. 8503.

$5500 1st T.D., 3 yrs., on 7-rm. stucco bungalow with 2 baths, well located in Beverly Hills. No agts. DU. 4818.

WANT $3000 first lien on property OWNER. WE. 9862 or OR. 9181 evenings.

WANT loan of $7000 on double bungalow, 3 yrs., 7%, value $18,000. Lee, 2700 W. Ave. 34. CA. 4630.

WANT $3000, 8%, first lien on Hollywood cor. lot nr. Vermont & Franklin. Val. $9000. GR. 9019 a.m.

$3000 for 1 yr. on 2nd mtg. on Bev. Hills home. Will pay 12% int. No agts. Ph. owner. OX. 3530.

WANT $3500, 2nd, 3 yrs. 8%, on owner's home. Val. $9000. Call WE. 0803.

$6500, 3 YEARS, 8%—$3,000 property on MAIN ST., NEAR PICO. Moser, 458 S. Spring. R. 412. MU. 8503.

8% FIRST mortgage for sale, first for list. AMERICAN MORTGAGE CO., 1049 S. Hill. WE. 9131.

$7000, 20 ACRES improved, 7% inches water. First-class loan. Ben White, 303 Bryson Bldg.

$7500, 8%, BY OWNER, on 4 stores on lot 60x113 at 3019 W. Slauson Ave. [illegible]

PAY 8% on first for $12,000 1st T.D. $35,000 Wilshire Blvd. lot near Carthay Circle. OR. 5704.

WANT $2500 as 1st mtg. on two-good bung. Culver City lots. WE. McDONALD, Wilmington, Hotel. [illegible]

$1100 CHATTEL loan on machinery & equipment valued at $4000. Mr. HOWE, YO. 1217.

WANTED: $5000 1st mtg. $2000 2nd income property; will pay 8 & 12%. [illegible]

$7000 1ST. T.D. 8%, 3 yr. on new Pasadena 3-unit court, 3% disc., guaranteed by seller. Call WE. 8845.

WANT $6500 3 yrs. 8% on 9-rm. residence nr. Beverly Hills. Value $13,000. OX. 7051.

$1000 WANTED on 1st vacant lot, on Los Feliz dist. Value $6000. Liberal int. Sessions. OR. 590. EX. 9703.

WANT $4000 on 5-rm. stucco bung. Owner's home, will take straight or amortized. GR. 4898 or 598405.

WANT $2750 to $4000 1st T.D. for building. Liberal bonus. TU. 8481.

$14,000 WANTED, fine apt. bldg., Western & Melrose. Call HO. 3180.

$1000, 12%, second, 1 year. WA. [illegible]

$2750 1 year, 8% WOOD, 1750.

WANTED WANTS $2500 ROOM BUNGALOW, 4 bedrooms. [illegible] 9, 1 PM.

WANT $4000, 8% 1½ yrs., 3 yrs., close-in. VAWTER. VA. 9242.

WANT $15,000 3 yrs., 7%, 3rd & Flower. Value $50,000. TR. 4494.

WANT $5000 1st mtg. $25,000 security. 3950 W. 6TH. Room 215.

MONEY WANTED—
Real Estate, Collaterals —78

1ST TRUST DEED
$3750——8% INT.
TWO-STORY BEAUTIFUL HOME.
VALUE $8500. 3 YEARS.
ROBERT A. KLEIN & CO., INC.
Open Sunday
6601 Wilshire Blvd. ORegon 1241.

First Trust Deeds
8% First Trust Deeds on improved west side property. Send for our list.
Franklin Mortgage Corp.
219 S. Western ave. WA. 0897.

WANTED—$5000, 3 yrs., 7% & bonus, on owner's 7-rm. res. on Buckingham Road, nr. Washington. Value $12,000. Call Mr. Miller, 5010 West Adams. WH. 0302.

$25,000 FOR A-1 first-class investment, unusually attractive proposition. Pacific Loan & Investment Co., 424 Roosevelt Bldg. TR. 2169. See MR. WHITE.

$30,000 wanted. Will pay 10% plus $5000 condition bonus. Fully secured by chattel mtge. Money will be repaid in 6 mos. Address E, box 287, Times Office.

$3500 1ST T.D. 8%, sec. by new 6-rm. Spanish bung. This is a good loan & well loc. in Westwood. No brokers. F. A. HAUN, OX. 6111.

WANT $1000 at 7 per cent, for mfg. purposes, money back in monthly payments within 3 years; security and interest in invention. Carlson, 11134 S. Russell ave.

$[illegible] FIRST mortgage on owner's home worth $8000, nr. Echo Park. 7% int. $100 bonus. DRexel 1839. Address W, box 436, Times Branch.

WANTED—$85,000 1st T.D., 7% int. on property in Santa Monica. Property worth $375,000. Ralph E. Ford, 3757 Wilshire Blvd. FI. 2121.

$12,500 1st mtg. on business lot with residence. Bus. thoroly est. in same blk. on car line. No comm. Principals only. 807 MERRITT BLDG.

$5000 FROM private party to refinance boulevard property in fast developing section. Liberal bonus. Address F, box 60, Times Office.

$18,000, 3 Yr. 8% & Bon.
Washington Blvd. major cor. 1091 [illegible] val. $60,000. Murdock. OX. 1817.

PRIVATE party wants building loan $5000 to $10,000, deal with principals only. Bonus to right party. Owner, P.O. box 873.

$15,000, 8%, 1st sec. by 50 feet of vacant bus. prop. on Santa Monica Blvd. near Vine. Val. $35,000. HOWE & HAUN INV. CO., OX. 6111.

WANT $25,000 for building, will give private party $5000 bonus in lease interest appraised at $50,000. Telephone Mr. Bond, Monday. WH. 8603.

WILL give as collateral $10,000 in trust deeds for $5000 loan. Pay 12% interest. Address F, box 11, Times Office.

$30,000 1ST FOR 3 YEARS
Security 99 year lease on large corner on 6th st., close in. Good income. 805 Fedora st. DU. 4808.

WANT $5000, 7%, 1st mtg., C Zone lots, $15,000, priv. pty. Eve. ME.0999.

WANTED by private party, $3000 first mortgage. No bonus. EM. 8602.

$3750, 6%, 7% BONUS, 1ST T.D. BUS. COR. VAL. $8000. WOLFE. 597655.

$3250 WANTED ON 1ST T.D. BROKERS DON'T CALL. OL. 7285.

WANT $18,000, FIRST MTG., 7%. Close in bus., no agt. OR. 2288.

WANT $1000 12% 2nd T.D. subj. $6000 3-yr. T.D. Bev. Hills bung. OX. 0059.

PRIVATE loan $3000, 3 yrs., 8%. Store bldg. Whittier Blvd. AN. 6806.

$35,000 WANTED on fine Sunset Blvd. corner. Call HOlly. 3760.

$6000, 7% 1st mtg. 2 houses N. Normandie. Value $15,000. OL. 3722.

$3800 to $5300 wanted on 1st T.D. & mtges., 8% & bonus. VE. 8841.

$3500, 8% on 4 res. lots, worth $6500. West side. Phone OR. 1135.

MORTGAGES—
Trust Deeds —77

MORTGAGE-DEED OF TRUST
8%—CERTIFICATES—8%
Unusually attractive investment secured by over 300% improved city real estate. Yield 8% per annum, payable quarterly. Quickly convertible into cash at par, plus accrued interest. Call or write for booklet. CALIFORNIA RESERVE COMPANY 453 SOUTH SPRING STREET SUITE 337.

Seasoned Trust Deed
$2777 T.D., 8%, pays $75 mo., due 3 yrs. behind $5300 1st mtg. Secured by up-to-the-minute 7-rm. res. sold for $10,500 & occupied by good responsible owner. 17% discount. F. A. HAUN. OX. 6111.

WE PAY CASH
FOR YOUR MORTGAGES, TRUST DEEDS AND CONTRACTS
Quick Action. No Escrow Fee.
FRIENDLY & FYBUSH
1022 Van Nuys Bldg. Estab. 1911.

A 1 yr. $4250 gilt-edge 2nd T.D. on close-in Hollywood property, will discount to yield you 21% a yr. on your investment. A. Harrington, phone Monrovia Black 324 or HE. 7813 or Mr. Sinclair, MU. 0472.

$1750 GILT-edge 2nd T.D. at sacrifice. 8% & $1000 already paid in on deal. 6-rm. Spanish stuc. Sell for $1350. Owner, 8305 Long Beach Blvd., SOUTH GATE.

$2000 1ST T.D. 7%. Will disc. 10%. Sec. by business cor. on Washington Blvd. All assessments paid. T.D. has 3 yrs. & 10 mos. to run. Call Mr. CHEESMAN, OX. 6111.

Trust Deeds Wanted
Ready cash, quick action. No brks. CALIFORNIA RESERVE CO. (The Trust Deed Clearing House) 453 S. Spring st. Ph. MUtual 8143.

FOR sale, $14,000 1st T.D. 7%, 3 yrs. Sec. by recently finished thoroughly modern 4-fam. flat in Wilshire dist. Fully rented. Call Mr. Garner, Howe & Haun Inv. Co. OX. 6111.

BUILDER needs cash, will discount 2 trust deeds, 1 is $1950, 8%, and other $2300, 8%. Security, new 7-rm. homes in S.W. Need cash. Make offer. 7140 S. Western. YOrk 9126.

$3500 FIRST mortgage, 8%, safe loan on beautiful home. Let us show you. Howard, 402 Edwards & Wildey Bldg. VA. 8855.

2nd T. D. $2250. Dis. 17%
Pays $50 mo. Owner's home. 7 rms., all modern. Mr. Horner, OX. 7104.

SURE inc. 1st T.D. amply secured. $5000, 8%. Returns $45 per mo., besides bonus. Black Bros., 918 Black Bldg. TU. 5328.

TRUST DEEDS & mtgs. wanted. Quick action. No escrows. Ready cash. 4830 S. Western ave. VErmont 7281. Not a Broker.

$4000 TRUST deed on 7-rm. bungalow, Carthay Circle. 17 paymts. made, good disc. See J. S. Mertz, 502 Union Bank Bldg., VA. 2015.

$21,000 FIRST T.D., 3 yrs. straight at 6%, on 2-story new apt. house, well loc., furn. & all rented. 3195 Glendale Blvd. OL. 1309.

FOR sale, $3500 and $5000 1st paper, 10% discount, 5% commission, 25% bonus (in 6 months.) Owner, 418 Central Bldg. VA. 9203.

SEE me before you sell your T.D., cont. or mtg. Deals strictly confidential. No delay. 1016 STORY BLDG.

$5000, 7% First paper on 10 acres pears, value $10,000. Discount 20%. Stewart, 208 Mer. Natl. MU. 2822.

WESTWOOD T.D. $2840. Pays $50 mo. 8% int. 7-r. cor. res. Several pmts. made. 25% disc. Own. WA. 4609.

18% DISCOUNT, conservative 2nd T.D. 12-rm. duplex, income $185 mo. $3920. Pays $80 mo. OX. 7104.

T.D. deed, $1500. Pay $30 mo. Inc. 8%, subj. to $4000 1st. Disc. 20%. Good sec. P. H. Lehman, 7307 S. Western.

WE BUY TRUST DEEDS & MTGS. CALIFORNIA PACIFIC INV. CORP. 3868 West 6th St. FI. 4598.

$4100 T.D. $75 mo. 7 paymts. made. Disc. 27%. A-1 moral. Owner. TH. 3259.

WANT first mortgage or trust deed for Packard straight 8 sedan limousine. Value $2500. OX. 9714.

$1800 FIRST trust deed, 8% int. Bonus. Excellent security in So. West. 3416 W. Slauson Ave. VE. 7175.

HAVE $1750, 2-yr. mo. pay. purchase money 2nd T.D. 20% off for quick cash action. Cochrane. TR. 8809.

WE buy mtgs., T. D.'s, contrs., with our own money. Quick action; no brokerage. 401 Bdwy. Arcade Bldg.

$7500 1ST mtg. 8%, 5 years. Property sold for $15,300. Paid cash to mtg. 943 Foothill Blvd., Monrovia.

TRUST DEED $8000 on SAN MARINO PROPERTY FOR VACANT PROPERTY. Address F, box 23, Times Office.

T.D. $1250, 8% int., $23 mo. 5-rm. stuc., close in. Lib. disc. DE. 9532.

$3400, $2700, $2500 1st T.D.'s, 8% int. & liberal discounts. YO. 4628.

CONSERVATIVE, safe trust deeds for sale at discount. YOrk 112[illegible].

$1000 T.D. for sale, 30% discount. 1360½ S. Cloverdale. WH. 1083.

7-PASS. Cadillac and cash for T.D. to $2500. OLSEN, VA. 1641, EM. 2002.

$3400 1ST T.D., improved, 8%, pay. $25 mo., discount $150. EM. 5060.

WANT $3000 straight T.D. money, 1 year. Back of bank mtg. OR. 7286.

$4400 1st T.D. $60 mo. Disc. 16%. Paid on 2 yrs. Stewart. TH. 4404.

$1100 & $1900 notes, good security, 8%, payable monthly. WE. 6664.

7 & 8% first trust deeds, any amt. ROSS, 1146 W. St. Barb. UN. 2553.

3-YEAR T.D.'s for sale, good discount. Address X, box 562, Times Branch.

$4750 T.D. 8% int. 20% disc. on beau. 6-rm. stucco. Owner, YO. 3177.

T.D.'s $1250, 8%, lovely home. Big discount. DE. 7281. Eve. DE. 8763.

$2828 TRUST deed, disc. 30%, pays $30 mo. $1640 1st mtg. DU. 7934.

TRUST DEEDS wanted. Small discount. Mtge. loans 6 & 7%. TH.4404.

WILL buy TRUST DEEDS. Mr. Eccleston, 3180 Wilshire Blvd. DU. 2816.

T.D.'s $1250, 8%, lovely home. Big discount. DE. 7281. Eve. DE. 8763.

SECOND T.D., $1300, 8%, 25% discount. Hill. AN. 6825.

2ND T.D. $3818.83; discount 25%. Need money now. TRinity 0211.

$8700 1st T.D. $25 mo. 33 pyts. made. Disc. 12%. Stewart. TH. 4404.

$4100 T.D. $75 mo. 7 payts. disc. 27%, A-1 moral. OWNER. TH. 32[illegible].

MORTGAGES—
Trust Deeds —77

12%-2nd Trust Deeds
We have a fine list of loans of this class, both on improved & unimpr. properties. Loans from $500 to $15,000. Located in Hollywood, Wilshire & Beverly Hills district. Call Mr. Howe.
Howe & Haun Inv. Co.
339 N. Beverly Dr., Beverly Hills. OX. 6111.

1ST T.D. $7500, 8%, $500 DISC. D zone, vacant, sold for $16,500. Due 2 yrs. Good security. OX. 7105.

TRUST deed $1300, 8%, new 5-room stucco. 15% disct. Owner. DE.2916.

CASH for mtgs., T.D.'s & make 6, 7 & 8% loans. TH.3259. Ev. TH.1911-R-1.

MINES AND MINING—
Miscellaneous —80

640 ACRES valuable gold placer land. Will sacrifice for $15 per acre cash. Financial reverses. Worth $500 per acre. Reports stand investigation. Address MS, box 473, Times Branch.

FOR sale, gold prop. with devel'ment work enough to warrant a sml. mill. Address G, box 82, Times Office.

LEAD-zinc, 6 ft. ore, tunnel, R.R. 1 mi. Ariz. 717 S. San Pedro. TR. 0916.

Want Verde Cent. Jerome Grande stk. Address P, box 19, Times Office.

AM open for free-milling gold proposition. Hurlbut, 627 Stock Exch. Bg.

IF organizing or placing stock, see Cal. Service. 340 Roosevelt Bldg.

APARTMENT, HOTEL and Income Leases
Hotels—Rooming Houses —81

FOR SALE
Hollywood Hotel, 60 rooms, 30% baths. Wonderful location. Doing capacity business. $5000 handles. CASON-HARDEBECK & CO. MU.8020. 512 Rowan Bg. 5 & Spring.

SACRIFICE SALE
Lease and furniture of 103-room apartment house, Wilshire district. Very reasonable rent. Doing capacity business. $12,000 handles. Address XY, box 87, Times Office.

HOTEL, 31 rms., furn., 2-car gar., rest., 3 living-rms. in rear, doing good bus., loc. 18 miles from L.A. in thriving city of 6000; owner invalid. Address F, box 185, Times Office.

55-ROOM cor. strictly mod. hotel, 25% baths, rent $6, no indebtedness. $4000, part cash, or consider exch. ELMER SALMON CO., 630 Chapman. TU. 4576.

SMALL FAMILY HOTEL, 14 ROOMS. Gross income $500 mo. Serving two meals. Nice class of people. Reasonable rent. Price $1750. Can fix tms. Call 832 So. Vermont Ave.

40 ROOMS, corner brick commercial hotel. 5 year lease at $5 per room. $3500. Easy terms. 5TH ST. REALTY, 124 W. 4th St.

35-RM. HOTEL ON 6TH ST. near Figueroa, rent $275, 3-year lease, full price $3900. Ph. ME. 6420 or address E, box 281, Times Office.

31-ROOM hotel, well equipped, right in heart of city. Sell lease and furniture $800 full price. See owner at 9719 AVALON BLVD.

ON most beautiful street in the city, 13 rooms, full nice people, lovely surroundings, good inc. Shown by appt. only. DU. 4330. Mrs. Foster.

ROOMING HOUSE—Owner going back to Germany. All rented. 3 garages, full. Neat profit. Good furn. & house. Showers & furnace. 204 Grosse Bldg.

7 rms., comp. furn. Close in. All rented. Reas. rent. Good inc. $600 cash. Owner leaving city. AT. 0548.

$15,000 CASH will handle new 200-room hotel. New 10-yr. lease, low rent. Fine furnishings. Call TR.2501.

BY owner, 62-rm. hotel, best loc. in Hollyd. Doing capacity bus. Long lease. Priced right. HO. 9257.

HOTELS, APTS.-HOUSES, LEASES
H. E. DOMINY & CO., INC.
323 Assoc. Realty Bldg., 6th & Olive.

13-ROOM HOUSE, $500
Dandy little place, rent $60. Snap. Sun Brokerage, 406 S. Main. R. 814.

18-RM. apt., private baths, 6 garages. Sacrifice $700 if sold this wk. 254 N. Carondelet. DR. 3820.

15-RM. boarding house, 2 gar., clears $175 mo. Rent $110. Price $2160. ½ cash. DR. 7700. Mrs. Norton.

BEST offer takes my rooming house, 11 rooms, 2 garages. Nice home and good income. 2700 S. Grand av.

4 DOUBLES, 16 sgls., furn. New, up-to-date. Sacrifice; leaving city. Trade. 3908 Woodlawn Av. HU. 7004.

18 ROOMS, good for boarding. Excellent furniture. Nr. Vermont and Washington. Very cheap. BE. 7944.

OAKS Hotel, furn. & 3-yr. lse. 25 rms. 621½ W. 6 st. Bare. Own. ME. 8397.

LEASE & furn. rooming-house, good loc., low rent, leav. city. 1016 W. 21.

FURN. 5 r.; 3 r. pay rent. 2 gar. Leav. city. 1629 Toberman. Mon. & Tues.

12-R. 4 gars., lse. yard, W. side; close in, good income. $600. AT. 5506.

36 RMS., hotel, rent $175. Good income. 820½ W. 3rd st. MU. 9563.

10 ROOMS new furniture, home and income. Owner. DUnkirk 4773.

14 RMS., lease & furn., good income, extra good buy. 650 S. Westlake.

15 rms. Rent $80. W. side, good furn. Full price $450. 801 VENICE BLVD.

Apartments—Bungalow Courts—82

FURN. COST $25,000
OUR PRICE $6500
Ambassador district, new lease at low rent. A real money maker. See MR. JOHNSTON, 355 ROOSEVELT BLDG. TR. 2911.

VERY ATTRACTIVE
Exceptionally well located apt. house in Westlake dist. Over 100 rms. Cheap rent. Always make a profit. Priced to sell, terms. See Mr. Fitzmartin, W. T. FITZPATRICK CO., 824 Roosevelt Bldg. TU. 3433.

WESTLAKE district apt. house, modern every respect. Frigidaire, elevator, steam heat, ballroom, recreation room. Central location. Tremendous sacrifice. 639 Stock Exchange Bldg. VA. 3874.

32-ROOM furn. apt. house, good loc. Priced for quick sale. Owner. Rent $130. Buy before season & save money. 1647 Ocean Ave., Santa Monica.

2111 MAGNOLIA AVE., furn. & lse. 4-fam. flat, 4 rms., 2 slp. pch., 4 gar. $900, $400 cash, $500 mtge., low rent, good inc. All rented. Call Sat. or Sun.

FOR sale, new apt. house, 34 apts. & 7 stores, located on Western ave. Never had a vacancy since built. For further information write Max Rorer, 2282 Cambridge st., L. A.

SACRIFICE
Sacrifice new 32-rm. apt. beautifully furnished. Cash or trade. Submit. Call premises, RE. 8960.

48-ROOM apartment house, East Side. Money maker. 4-yr. lease, net income $300 up monthly, all singles. Price $3500. $1500 down. See BLEDSOE, 416 W. 9th.

FOR LEASE FURN.
Beaut. W. Side apt. bldg., showing fine income. Nothing to buy, for exper. party. Johnstone, 548 S. Spring. Rm. 435.

47 ROOMS—$6000—FOR EXCHANGE
New bldg. nr. Ambassador, well fur. modern apts., cheap lease. F. W. SHULTZ, 321 W. 3rd. VA. 5313.

77-RM. brick apt. Well located, unfurn. Rent $500. Full price $8000, $2000 down. CRANKSHAW, 618 S. Figueroa. TU. 2733. (Trades.)

RESALE values. 62-rm. $3000, 50-rm. $2750, 36-rm. ov. stuf. $2200, 16-rm. $900. Trades. Grissell. 1130 W. [illegible]

50 RMS., apts., E. side, good loc., 5-yr. lease, bargain for cash. ME. 1139.

50-RM. apt. hotel, 5-yr. lease, rent $356. 1 blk. Broadway. ME. 7543.

Leases, Exch., Wanted, Etc.—83

EXCH. eq. dandy eqpt. chi. 50x190, 4-rm. mod. bung., gar., fruit, eq. $750, bal. $2500, payable $30 per, inc. int., for rooming or apt. house up to $2000. Drive past Monterey Park on Garvey Blvd. to Denton, turn No. 1 blk. to 311 Virginia, Wilmar.

APT. house lease wanted in exchange for eastern property. Will add cash. DU. 0787.

APT. lease & furniture wanted. Have clear 4½-acre ranch, Santa Rosa. Apt. 204, ZELDA APTS.

54 RMS. NEW MODERN 6 PER RM. 3815 BEVERLY. OL. 1181.

YOUNG couple want rooming house about 12-18 rms. Pay cash. MU.2730.

WANT rooming house lease, 30 rms., close in. 512 W. 2ND ST.

BUSINESS INVESTMENTS—
All Kinds —84

Attention Investors
Are you interested in something genuine? Here is what we have—Authentic & reliable securities, back of every dollar invested—15 to 21% net annual earnings, reliable & capable firm, $5000 to $25,000 investment req. with or without services. A bona fide plan assuring absolute protection of funds. Complete descriptive detail will be furnished at time of appointment only. Address 309 S. Western Ave. Ph. WA. 7849.

NEED $5000 to $15,000, secured by first mortgage on real estate. Will pay 20% on investment. If interested in partnership possibilities of doubling your money in nine months call between 12 and 2. OR. 2922, or call at 4950 W. 20TH ST.

8% Treasury preferred stock in established paying manufacturing business, with common stock as bonus. Limited amount only available. Closest investigation invited. Address Q, box 77, Times Times.

ASSOCIATE with $2000 and services for substantial interest in newly patented amusement device, nationwide demand. Will bear most rigid investigation. Write for appointm't. Address F, box 81, Times Office.

NOW OFFERING splendid investment stock in a printing and publishing business. Very conservative with large dividends. Address F, box 226, Times Office.

DOWNTOWN BLDG. $8000
Under bank appraisal. Inc. showing better than 10% net. $12,500 cash will handle. Action wanted. MR. SMITH. TR. 8861.

BUSINESS INVESTMENTS—
All Kinds —84

ARCHITECT desires connection with high-grade realtor or builder. Will finance up to $500,000. Address W, box 482, Times Branch.

CHEMIST makes great discovery. Needs $2500. Money back & $6000 annual income for its use. DR. 5300.

BUSINESS OPPORTUNITIES
Of Many Kinds
Miscellaneous —85

TO MEN WITH
$500 or $1000 to Invest
Investigation of this advertisement will open the way to comfortable daily income. This business will bear closest scrutiny. Our representative is at your disposal. Address F, box 141, Times Office.

FOR SALE by owner—Grocery & gas station combined: $5000 cash, full price $14,000; 25 minutes from Hollywood, in a beautiful high valley, good location, no competitors near, Frigidaire & service equipment new. New residence facing side street. I pay $88 per month on a $5500 mortgage, paid up in ten years, no other payments. Do not bother if you do not mean business. No trades. Address F, box 31, Times Office.

Active Young Man Wanted
to handle office & detail work in a new business covering big field. Wonderful future. Share in profits of business & $35 per week salary to start. Rapid advancement. Should pay $400 per mo. in 60 days. Nominal investment. References required. Call 636 Metropolitan Theater Bldg., 6th and Hill.

To Secure Capital
We invite consultation. Companies organized, projects promoted, financial campaigns conducted, community philanthropic, business counselors. No projects too large or too small.
Natl. Corp. Service, Inc.
Sec. Title Ins. Bldg., 530 W. 6th st.

HAVE YOU A
Corporate or Finance
problem in organizing your Co. or interesting capital in your project? Consult us; management in 10th year here; staff of over 25 yrs. experience; N. Y. connections. CAL. CORPORATION SERVICE, 340-48 Roosevelt Bldg., 7th and Flower. (Largest Co. of kind on Coast.)

FORTUNES WILL BE MADE IN
BOULDER DAM LAND
Need more money for purchase and sale of BOULDER DAM LAND. This is a ground-floor chance for a man or woman with little money to make big profits. Address EE, box 256, Times Office.

PAYING BUSINESSES:
Sandwich Shop $600. Cafe $5000. Half interest in Confectionery $2650. Picture frame shop $3000. Confectionery $6000. Filling Station $3000. Drug Store, $12,000. Grocery Store & Meat Market. Address F, box 122, Times Office.

AMUSEMENT enterprise, one of finest establishments of kind anywhere. Catering high-class patronage, doing good business. Owner unable give personal attention due to other interests. About $45,000 to handle. Thorough investigation invited. LANTZ, 800 Roosevelt Bldg.

WANTED—Young man not over 35 and married. Must be good at figures & ambitious to learn a good business. Fair salary to start and chance for rapid advancement with old established firm. Give character reference. Address W, box 542, Times Branch.

FOR SALE—Account sickness, general merchandise store doing good business, in desert town 150 miles from Los Angeles. Stock and buildings $10,000. Cash $6000, balance mortgages. Sales $3000 month. Owner, John McNeal, Hayward Hotel, Los Angeles, Jan. 14, 15 and 16.

NEW HOTEL IN SAN DIEGO—115 outside rooms, on Broadway. Class A building; floor lobby, steam heat, elevators, absolutely central; 10-yr. lease; $25,000 cash required for new furniture. M. P. Quigley, 1053 2nd Street, SAN DIEGO.

BOULDER DAM
Want partner with few thousand dollars to join us in purchase of large tract in this area. Ideally located. Can show enormous profits. Money secured. Address W, box 554, Times Branch.

RARE opportunity! Copyrighted practical novelty & mdse. on hand with mfg. rights for U.S.A. Started selling dealers. Lady owner. Good reason for selling. $2500 cash, quick sale. Rm. 221, Hotel Strand, 729 S. UNION.

EXECUTIVE position here with manufacturer awaits capable man with $15,000. Business whole., retail. Many branches. Earn $20,000 year. Give ph. for interview. No brokers. Address X, box 504, Times Branch.

CAPITAL TO FINANCE sale of issue that will sell fast. ($2500.) Permt., sales kits, advertising and sales organization, all completed. Money fully secured and will make you at least 50% in six months. Phone TU. 4946 for appointment.

ADVENTUROUS, congenial partner or partners with $25,000 for legitimate business venture of seagoing nature. Write Box 1175, Sawtelle, for appointment, or phone Santa Monica 31276.

WANTED: A butcher to go in business for himself; two markets for sale, one in a Safeway store and one in a Piggly Wiggly store, both good one-man shops. See me Monday at 130 E. VALLEY, Alhambra.

IF you are looking for a small manufacturing business with big profits and unlimited possibilities get in touch with owner at once. Investigation will convince. W. E. Smith, 3061 University ave., San Diego, Cal.

MID-WEST soda fountain manufacturer desires to interest responsible party in district agency covering wholesale and retail distribution of their super product. Address D, box 244, Times Office.

BRANCH MANAGER
For large estab. mfg. Co. Perm. connection. $320 mo. Must have good refs & $1500 cash. Investment fully sec. Give phone. Replies conf. Address E, box 295, Times Office.

DRY cleaning business, includes cleaning plant and 9 retail stores; on account of sickness, unusual opport. offered. Old est. business, receipts exceed $2500 mo. Attractive price for quick sale. 416 W. 9TH ST.

FOR SALE—Doughnut machine, gas, automatic, capacity 60 doz. per hour. Less than half price. In perfect working condition. Phone Ni. 1716 or call at 936 E. Washington st., Pasadena.

WANTED—Woman of culture, prefer one who has traveled, to act as hostess in est. bus. Investment secured, safety not contingent upon success of new dept. Box 151, Times Office, Pasadena.

$5000 to $10,000 wanted. Expansion and increasing volume of estab. going business calls for more operating capital. Money fully secured. Terms attractive. Address V, box 376, Times Branch.

PARTY with connections in Europe leaving shortly is in position to serve anyone desirous of making foreign connections. Address X, box 586, Times Branch.

HAVE tenant for high class drug store on Pico Blvd. in Westwood Hills, also the lot at a price which is right. Call MISS McATEER, DU. 3637 or HO. 7901.

70-RM. mod. hotel, located heart of city. Big money maker. Long lease. Cheap rent. $10,000 will handle. Owner, 1161 5th, San Diego. Phone Franklin 3178.

WILL BUILD AT ONCE
Open-air market for responsible tenant. Have ideal corner, Adams near Crenshaw. Address W, box 331, Times Branch.

WE have a number of very attractive business propositions See Mr. White from 2 to 4 p.m. Pacific Loan & Investment Co., 424 Roosevelt Bldg. TR. 2169.

WANTED: HIGH CLASS SALES ORGANIZATION TO TAKE OVER SALES AGENCY FOR NOAH BEERY. CALL AT 1110 GUARANTY BLDG., HOLLYWOOD.

MANUFACTURER doing wholesale retail business wants associate able command $15,000. Safe, easy and large profits. For interview give ph. Address W, box 305, Times Branch.

FOR sale, small sanatorium with all equipment. State permit. Very reas. 1 mile east of Monrovia, Foothill Blvd. Mrs. Barton, R. 1, Monrovia.

A GOING BUSINESS. Want man with capital to take active part to enlarge. Big profit. Address F, box 258, Times Office.

CONTROL of construction business, doing more than $200,000 year. Investment required $10,000. Address F, box 8, Times Office.

OWNER service & parts dept., leading auto, wants partner handle business end. Big profits. Steady trade. $2500 req. Address P.O. Box 668, Glendale.

IF $6000 profits within 6 months would interest you and you can invest now $1500 cash. For details Address W, box 468, Times Branch.

MAN or woman with $2500 to join loan brokerage co. organizing. Income payable to you of $200 mo. Address W, box 308, Times Branch.

GOOD oppor. for widow hemstitching, shirt repair, marking, owner leaving. Cash $700. 2655 W. PICO.

SAUSAGE kitchen, fully equipped, for rent, sale or may trade. 8714 Compton ave. DE. 9046.

SACRIFICE wash dress shop, stock & fixtures; good location, reasonable rent. 959 Crenshaw Blvd. OR. 5907.

MAN wanted take active part in poultry market. $1000 required. 2803 W. Main, Alhambra, Cal.

HALF-interest in super gas station with garage, battery & grease rack. Address F, box 256, Times Office.

FOR RENT—Artistic studio shoppe, office, etc. DE. 2734.

BUSINESS OPPORTUNITIES
Of Many Kinds
Miscellaneous —85

The New
Mandarin Market
AT THE CORNER OF
VINE ST.
AND
LA MIRADA
OPENS FEB. 15TH
AND WILL OFFER THE
FINEST
Location
Facilities
AND
Building
OF ITS KIND IN THE CITY, DONE ENTIRELY IN CHINESE DESIGN TO THE NTH
DEGREE WITH A
$3000 Neon Sign
TO ATTRACT TRADE AND ATTENTION TO YOUR BUSINESS ENTERPRISE.
STALLS
FOR ALL USUAL LINES BESIDES TWO ENCLOSED STORES. APPLY NOW FOR RESERVATIONS.
OWNERS
The Wm. M. Davey Co.
315 GUARANTY BLDG. HO. 2137

OPPORTUNITY man & wife or 2 women to open coffee shop in hotel. $500 cash req. Call in person. Washington Hotel, Culver City.

Valuable brokerage business. No cash reqd. 236 Mer. Nat. Bank Bldg.

In Alphabetical Order —85-A

AGENCY business for sale. Easy terms. Call before 11 a.m. 305 American Bank Building.

ARTS and crafts shop, reasonable. Owner going east. Ph. VE. 6883.

AUTOMATIC BUSINESS now available with no element of chance connected. From $500 to $800 per month net. Will sell for $3500, all cash. Address W, box 374, Times Branch.

AUTO PARK, equipt., hyd. hoist, comp., 2 yrs. lse. Very low rent, clears $500 mo. All equip. in, price $650 req. down. Good for two men. 1100 S. HOPE.

AUTO repair shop wants man handy with tools. Wond. opp. Estab. 8 yrs. Sm. inv. Owner, 600 N. Western.

AUTO camp for sale. 536 DALTON AVE., AZUSA, CAL.

AUTO laundry, $16,000, cost $22,000. Terms. $100 day. 936 Bartlett Bldg.

AUTO park & wash rack, downtown dist. A live man. 934 So. L.A. st.

BAKERY, lunch counter, fruit & vegetable stand & butcher dept., fully equipped for lease. 5220 Santa Monica Blvd.

BAKERY nr. L. A. One of the best rtl. shops L. A. county. $7500, terms. Schulz & Co. 324 W. Pico. WE.8759.

BAKERY route, estab., good business. Owner, 246 S. Ave. 54. Sun.

BAKERY, R. $100, receipts $110, $185 Sat. $7000, terms. 936 Bartlett Bldg.

BAKERY—(Whlse. pies.) Money mkr. $130 day. $4500. 936 Bartlett Bldg.

BARBER shop, 3 chair, nicely equipped, old established, centrally located, 3-yr. lease, cheap rent. Inquire 25 S. RAYMOND AV., Pasadena.

BARBER shop, 3 chairs, in suburban city. Exceptional buy. 3-yr. lse. Can clr. $100 wk. up. Tms. 823 W. 10 st.

BARBER SHOP—3 chairs in sub. city. Exceptional buy. 3 yr. lse., can clr. $100 wk. up. Terms. 823 W. 10th st.

BARBER & beauty shop, 3 chairs, cash or terms. 5164 MELROSE AVE.

BARBER shop, always busy, only $200 down. 5646½ Hollywood Blvd.

BARBECUE for rent, three-year estab. business, living quarters, drive-in features, and room for market place. 1003-05 South Long Beach Blvd., Compton, Cal.

BATTERY shop & auto repair. Low rent. At good gas sta., busy cor. No investment. 2301 W. 8th st. DR.3977

BATT. & ig. shop, compl. mfg. equip. Inv. $1200. Sell less. 3504 S.Vermont

BATTERY shop, $1500. Inc. $500 mo. A-1 location. 936 Bartlett Bldg.

BEAUTY parlor for sale by owner, located on BEVERLY BLVD AT VERMONT AVE. Fully equipped, new permanent wave machine, 5 booths, established 5 yrs. Remaining 2-year lease. Priced to sell. Phone Sun. and evenings. VE. 9111. Week days WA. 3546.

BEAUTY parlor space for rent, comprising attractive display window, reception room & two operating rooms, nicely arranged and beautifully decorated. Rent only $30. 6817 SO. BROADWAY.

BEAUTY PARLOR LOCATION
Ideal for high-class beauty parlor. None in immediate vicinity. Patronage unusual. SOMMERSET APTS., cor. Gower & Franklin ave., Hollywood.

BEAUTY parlor, finest equip. to be had, best loc. in Hollywood. 5-year lse. Reas. rent. Nets $400 to $500 mo. Will prove by books and trial. Due to ill health must sac. 5336 Hollywood Blvd.

BEAUTY COLLEGE, situated in best block on BROADWAY, fully equipped. MODERN. Dissolution of partners compels immediate sale. Terms to suit. Phone TU. 5149.

BEAUTY shop, 5 booths, excel. bus. Perm. fing. wav. & hair cut. Can prove inc. Own. leaving city. VE.1216

BEAUTY shop, good location, old established business. Very reasonable. Call YO. 0668.

BEAUTY SHOPPE—Sell or lse. Opportunity for couple or 2 ladies. Liv. quarters. Terms. 823 W. 10TH ST.

Beauty Sh. nets $250 mo. Same owner 5 yrs. $1000 req. 801 Venice Blvd.

BIRD store, good paying bus. I am going in wholesale. Price $2500. Address X, box 326, Times Branch.

CAFE, Conf., fountain lunch, busy L.A. suburb. Other interest forces sale. Same owner over 4 years. Beautiful fixtures. Rent $85, lease. Priced to sell, terms, trial given. TRACY, 416 W. 9th st.

CAFE at entrance to Pathe studio. Seats 100. Modern equipment. Doing good business. Price is right. Chefs, take notice. For appointment phone Culver City 2709.

CAFE—United Cafe, 7239 Santa Monica Blvd., opp. United Studio. 24 stools, 13 booths. Seats 75. Modern, new fixtures. 3-year lease. Worth $10,000. Sell for half. Reas. Sickness.

CAFE—Hollywood Studio District. Established Bus., fully equipt, seating 75; net $400 mo. $3000 cash required. LOOK NO FURTHER. Call Rm. 524, 111 W. 7th st.

CAFE (out of town.) big moneymkr. Sacrifice quick sale. A-1 location. Terms. 936 Bartlett Bldg.

CAFE—Westlake dist. Est. bus., long lse. Priced right, tms. Own. called away. Thomas, 707 So. Bonnie Brae.

CAFE, seats 32. Fine location. Established 15 yrs. Rent $40. Sacrifice. OWNER, 2424 S. HOOVER.

CAFE in 165-rm. hotel. Steady bus. 4 yrs. lse. $750 cash. Call 2 to 4 p.m. 928 W. 8th Place, Figueroa.

CAFE for sale, small down payt., or may trade. Good bus. 1934 E. 1 st.

CAFE, $5000 place doing $75 a day. Will sac. for $2250. 3979 W. 6TH.

CAFES & lunch rooms from $500 to $6500. Money makers. 1028 S. Flower.

CAFE "Spot Light" cheap for cash. 887 N. WESTERN AVE.

CAFE for lease; fully equip. A1 location. See Brown, 3627 S. Vermont.

CAFE GOOD BUSINESS
Seats 30. Terms. 2319 W. Pico.

CANDY store near theater, good location, equipped for candy making; real buy at $500. 1228½ W. 7TH ST.

CIGARS, candy, soft drinks. Good business. Transfer cor. Priced right. OWNER, 1162 SO. MAIN ST.

CIGAR stand, clears $150. Sacrifice, $750. Terms. 936 Bartlett Bldg.

CLEANING & press. Sac. acct. sickness. Good drop-in bus. 2609 W. 7th.

CLEANING and dyeing shop. Good drop-in trade. 6748 SUNSET.

CONFEC., good location. $20 rent. Worth $1500. Best offer today takes it. 3404 Dayton ave. TU. 1335.

DAIRY, 22 cows, good route. Close in. Reas. Phone Corliss, Alhambra 4325.

DANCE hall, lady, young man or young married couple with $300 to $1000 to invest in dance hall. Exp. unnecessary. $100 per week income to start. Full partnership. CA. 7404 or appointment.

DELICATESSEN for sale or trade for real estate. Am going east. 1755 East Colorado st., Pasadena.

DENTAL office for sale, Pasadena, $1000 under invoice. Fine location. Excellent opportunity. P.O. Box 135, So. Pasadena.

DENTAL office for sale, Pasadena, $1000 under invoice. Fine location. Excellent opportunity. P. O. Box 135, So. Pasadena.

DENTAL OFFICE, COMPLETE, REASONABLE. GR. 5883.

DINER (West Coast.) money maker. Address W, box 394, Times Branch.

DOCTOR'S office for sale, chiropractor, osteopath equipment. $3500. Lease, good will, good practice. Illness reason for selling. FI. 2863.

DOCTOR'S office, So. Pasadena. Lease & all eqpt. Dr. Russell, GL. 5846.

DRUG store loc. for a real drug store & light lunch, at a Pickwick stage stop. Beautiful room, 45x40, in new bldg., on main highway, half-way bet. L.A. & San Diego. L. M. Strang, San Clemente, Cal.

DRUG store. Fine store, well located, good lease & bus. offered on account of sickness. No reasonable offer refused. See MR. BROWN, Western Wholesale Drug Co.

DRUG store, estab. short time, inc. busy West Hollywood. No liquor. Rent $75, long lease. Must sell acct. sickness, terms. Owner, OR. 2569.

DRUGGIST to buy, sell or trade. Exclusive drug store brokers. 250 listings. Room 211, 355 So. Broadway.

FILLING station, best corner in Inglewood, for lease. No bonus. Easy rent, big money maker. PROUT, 148 Locust ave., Long Beach. Ph. 614-72.

FOUNTAIN CAFE
Only first class place in close in oil dist. Suburb. Elegant comp. equip. Income $50. Nom. inv. 523 W. Pico.

FURNITURE store, 2nd-hand, excellent apt. & rooming house connections. Living apt. Cheap rent. Money-maker. Bargain. 2721 S. Main st.

BUSINESS OPPORTUNITIES
Of Many Kinds
In Alphabetical Order —85-A

Garage 70 Car Storage
Garage & machine shop. Splendid location. Old established business. Always full. Long lease. Splendid paying proposition. Must be sold account owner having other business that takes up all his time. $2500 handles. See owner at garage, 3262 W. 10TH ST. Any evening, 6 to 8 o'clock.

GARAGE
Repairs, batteries, brake lining, auto parts and oils. Live exclusive location with furnished living rms. This is a real bargain and money-maker for wide-awake hustler. Low rent. $2000 handles. Mr. Tomlinson, 1312 So. Vermont (nr. Pico.)

GARAGE, one of the best storage and repair garages in Long Beach. Centrally located, 10-yr. lease, low rent, fully equipt. Making big money. $6500 cash. "C" BRADLEY, 600 Cherry ave., Long Beach. 328-227.

GARAGE, STORAGE, Ambassador Hotel dist. 5-yr. lse. 60-car stor. Price $2200, includes $850. Sec. on lease.
RICH THE GARAGE MAN
1362 So. Hill. Corner 14th st.

GARAGE business, old estab., for sale. 40-car storage & repair shop. Will bear investigation. 1654 Hudson av., Hollywood. GR. 3578.

GARAGE, best equipt in L. A. with estab. business. $2500 full price. Reasons for selling; for particulars see mgr., 1602 S. MAIN.

GARAGE—70 ft. frontage, nets $340. 9-yr. lease. Rent nearly 3c. $1000 dn. WALLACE, 416 W. 8TH. Rm. 1306-7.

GAS SUPER—Center of Holly. bus. dist. Fully equipt. Most modern, includ. $20,000 bldgs., $5000 stk. & equipt. Separate paint, bat., tire shops. 2 stores now under lease at $150 mo. Will sell all at inventory. Substantial cash pay. & terms to respons. party. 4675 Holly'd Blvd.

GAS STATION
On busy blvd., pumping 7000 gallons per month. No rent to pay. Net profit $350 per month. Some terms. Inquire 173 W. 43RD ST.

GAS super-service station for sale, near 3rd & Western. Part cash, balance easy terms. 8-year lease. Cheap rent. Good income. West Coast Equipment Co., Inc., 135 W. Washington Blvd. WE. 8524.

GAS STA. & 6-room house. 2 pumps, oil fountain, hydraulic hoist. Located close in. Doing good bus. & clearing $300 per mo. Good lease. Owner will sacrifice. Only $1250. 523 W. PICO.

GAS station, 2 visible pumps, 5-room modern house, repair garage. Fine location. 5-year lease. Big corner. Rent only $100. Good car or cash for rent. Owner, 11353 Washington Blvd.

GAS super station, close in, blvd. cor., positively netting over $600 month, gross. Elec. hoist, steam plant, rest rooms. 5-yr. lse. Rent $50 mo. $1750 full price. Will prove business. 3066 W. PICO at Western ave.

GAS Sta. 3 vis. pumps, tire & bat. shop. Lease 4 yrs. Pumps 450 gals. day. Will give trial to prove bus. Must sac. Price $750. Terms. 618 W. 9TH ST.

GAS sta. to lease, 2 vis. pumps, 1 lubo., wash rk., grease pit, 20 gar. bldg., next Country Club Dr. Cor. No comp. Make offer. OWNER, WH 3208 morning or evening.

GAS station, old estab. on busy blvd. cor. Now showing profits $250 mo. Other interests compel own. to sacr. for $750, full price. E.Z. terms. 1350 E. Florence ave.

GAS STA. 22-YR. LEASE
4-pump super, nets over $400.
PRICED $2500 UNDER VALUE
A real bargain. $1500 handles.
WALLACE, 416 W. 8th. Rm. 1306-7.

GAS station super service, located on Wilshire Blvd., complete, including all steel building & equipment. Doing 700 gallons daily. Low rent. Price $4000, ½ cash. AN. 1148.

GAS STATION for lease, fully equipt. Naborhood and Blvd. trade. House to live in free. Pay rent only. Long lease. You'll miss it if you miss this. Harrison, 4675 Holly Blvd.

GAS SUPER STATION, 22-year lease. Net rent $160. Pumps 300 gals. gas day. 4 vis. pumps. Gd. cor. $2500 dn. RICH, 1362 So. Hill, corner 14th st.

GAS sta. (new,) grease rack & complete equip. Best loc. city. No gr. competition. 5½-yr. low lse. Nets big inc. Owner, GR. 4919.

GAS sta., lease or sale, all new, best loc., positively selling 500 gals. day now. Long lse., great future. Agt. at sta. 4760 Huntington Dr.

GAS STATION, 4-rm. house and bath, also store for lease; PAY RENT ONLY. Invoice stock. Main trav. blvd. in built-up dist. 1100 S. Hope.

GAS STA.—5-year lease, doing dandy bus. Owner says sell. $1250. Invoice stk. See me today. 2335 W. WASH.

GAS sta. 10-yr. lease, full price $900 inc. stock. Advance rent. Some eqp. OWNER, 8600 8th ave.

GAS sta., drive-in market. Rt. $75 Dandy bus. $850 hdls. 801 Venice Bl.

GAS sta., bldg. & equip. Trade for clear real estate. 7627 S. Hoover.

GENTS' furnishing business, nearby town, $6000. Sell for $3000. Turner, 855 SO. L. A. ST.

Grocery Sacrifice
On account only of ill health. High-grade stock & fixtures. Estimated $14,000 and paying. $5000 cash will handle or local property clear. WILL G. PRATHER, 908 Fair Oaks, So. Pasadena. EL. 3709.

GROCERY store doing good business. Open Sundays. ½ blk. from big schl. Cheap rent. Price $1000 cash. 3408 West 69th st. TH. 2456.

GROCERY with living room, going, good business. No near competition. Best location. No agts. 8423 So. Normandie.

GROCERY store, stock & fixtures. Mortimer Pk. Part cash, balance trade. Call Mortimer Pk. for details.

GROCERYMEN, attention: open-front, best loc. in city; success from start. See butcher, 1907 W. 9th.

GROCERY, bakery and delicatessen, and vegetable stand for rent in public market. 5504 Monte Vista st.

GROC.—Large mkt., busy loc'n. Cash sales over $100. VERY cheap. Terms. Grocers' Fixt. Co., 412 SO. L.A. ST.

GROCERY, bakery, lunch, delicatessen and vegetable stand for rent in public mkt. 5504 Monte Vista st.

GROCERY and small hardware combined; stock and fixtures; $300 full pro. 2019 W. Temple st. nr. Alvarado

GROCERY store, good location, stock & fixtures, $1000; 3 living rooms in rear. Owner, 1361 W. Jefferson.

GROC. A-1 location. Big sac. Money mkr. Snap. 936 Bartlett Bldg.

GROC. & meat mkt. Hollywd. Long lease, easy terms. 5226 Fountain.

GROCERY & fruit store. Good loc. & business. Owner, 904 Temple st.

GROCERY corner location, new stock, good fixtures. 3201 S. San Pedro st.

HARDWARE, clean, mod. stock. Est. 3½ yrs. Sales $20,000 1928. Excel. location, busy intersect. Invent. approx. $4000. Fixt. at ½. Good lease. Cash. No trades. Love, 986 S. Westn.

HARDWARE loc. for 1st-class man to open real hardware store, on main highway, in the fastest growing city in the country. L. M. Strang, San Clemente, Cal.

HARDWARE & paints, good proposition for someone, act quick. TR.9731

HARDWARE BUSINESS
CHEAP. PHONE RO. 0562.

HARDWARE STORE FOR SALE—Address F, box 87, Times Office.

HEALTH & physical cult. institute, downtown loc. Mod. Cost $10,000. Opp. trainer, naturopath. $5500, take clear prop. part pay. 709 W. 8th.

LADIES' ready-to-wear, two stores, live town near L. A. Making real money, account death unusual opport. offered. Will sell estb. business for invoice $5000. Terms TRACY, 416 W. 9TH ST.

INFANTS' wear, notion & novelty bus. Showcases, shelving, etc. Good loc. 1507 N. Western.

LUNCH & SANDWICH SHOP
In heart of Hollywood, large Fountain, real money maker, fine location, priced right. Wonderful buy. Owner must sell on account other business interests. Store lease alone worth the price asked. T. H. KROGER, 792½ E. Kensington Road. TUcker 3895.

LUNCHRM. Adjoins Holly'd's largest office bldg. Menu: Hambgr., chile, spaghetti, malted milk, coffee & pie. $55 da. aver. 3 yr. lse. $65 mo. Developing patent. 1557 N. Western.

LUNCH, $35 TO $40 DAY, ON chile, hambrg. Hollyw'd loc. $700 full price. Mr. Webster, 1809 W. 7.

LUNCHRM. Glendale. Estab. in paying loc. Living quarters. Neon sign, garage. $1000 hdls. 1529 N. Western.

LUNCH stand, 8-stool, in auto camp. Cheapt rent, good lease. No compet. 1243 E. Valley, ROSEMEAD.

LUNCH ROOM, RENTS $50. NICE PLACE FOR TWO. 4616 HOLLYWOOD BLVD.

LUNCH wagon, large steel, located new oil field. 642 E. Washington.

LUNCH room. Must sell. Going east. 230 W. 2nd st.

MANUFACTURING PARTNERSHIP — Half interest old estab. business. Clears $850 mo. Must teach methods so exper. not essential. Product consumed by local market; nominal investment req., fully secured. Invite rigid investig. Call 1100 S. Hope st.

MFG. business, patented device. No competition. Incorporated. Will sell or trade for clr. property. Possibilities unlimited. 1030 So. Broadway.

MARINELLO shop, 6 booth, A-1 equip. for scientif. wrk. Wilshire. Ref. req. Address X, box 338, Times Branch.

MARKET for lease in new bldg., also office & lge. hall, suit. clubroom, dance acad., or light mfg. 6470 Santa Monica Blvd. HE. 6131.

MARKET needed, busy blvd., no compet. Large "drive-in" space. Sell or rent reas. Agt., 4760 Huntington Dr.

Meat Market Fixtures
Bargains in used, rebuilt. Liberal terms. CITY REFRIGERATOR CO., 37th and Alameda. HU. 5480.

MEAT market, paying business, same owner 18 years, retiring. I am done. At your price. 1907 W. 9th st.

BUSINESS OPPORTUNITIES
Of Many Kinds
In Alphabetical Order —85-A

MEAT mkt., 15x90, same bldg. as Piggly Wiggly. Extra good business center. MILLER, 61st and Vermont.

MEAT mkt. Big sacrifice. Up-to-date. Moneymkr. 936 Bartlett Bldg.

MEN and boys' furnishing shop. Estb. & doing good bus. Other interests compel sacrifice. 715 N. WESTERN.

MEN'S shoe dept. wtd. in estab. men's furnish. store. 118 S. Vermont.

MILLINERY store, hi class, sacrificing for $900 cash. Present owner 7 yrs. Good lease, low rent. See Schlosser, 416 WEST 9TH ST.

NURSERY, $2000 under valuation, green & lath houses, plenty of stock, a 4-room house, automatic pumping plant, lot 75x125 ft., all clear, for $1500, or sell separate. Thos. Higgs, 8th st., Palomar, Calif.

PAINT, Wall paper & artist materials store, good location in thriving So. California beach city. Long lease. Priced right. Address F, box 239, Times Office.

PARTNER—
In a 10-year established manufacturing going concern; now doing three-quarter of a million sales per annum; manufacturing a necessity of life; need $50,000 to $75,000 to meet increased business; will stand the most rigid investigation; New York-Chicago bank and local references; now employing over 300 people. Annual pay roll of one-fourth million dollars. Address X, box 559, Times Branch.

PARTNER
Want reliable, neat-appearing bus. man capable of meeting public. Exp. not req. if honest & energetic. My profits have averaged $2000 monthly. Requires nom. inv. Refs. exchanged. Mr. Tomlinson, 1312 S. Vermont. (Near Pico.)

PARTNER wanted for one of the best citrus & vegetable propositions in the State. Have the option contracts, agencies established, some sales completed. Capital required. A real proposition and opportunity to right party. See Gunderson or Newland, 221 So. Brand, Glendale.

PARTNER, young man to take interest in good business, opportunity to make $10,000 or more in 6 months. An established business that will make any one independent. No scheme, no brokers. $1500 req. Address W, box 833, Times Branch.

PARTNER, man or woman, with $16,000 for expansion of going mfg. concern; article thoroughly tested on mkt., tremendous margain of profits; chance to make $200,000 in 2 yrs. Only genl. business experience necess. Ph. TU. 8590 bet. 1 & 6 p.m.

PARTNER, lady or gentleman to take interest in factory manufacturing a new product with a world market; $5000 to $7500 req. This will be returned manyfold; highest local references given and expected. Phone GR. 0380.

PARTNER. Auto wrecking business, now showing a net profit of $30 per day; prove this to your own satisfaction — come & investigate. $2000 investment required, no trades. 742 E. SLAUSON AVE.

PARTNER, wholesale & retail paint business & contracting. Estab. by present owner 5 yrs. Located in one of the best So. Cal. towns near L.A. Clearing $750 month. Paint exp. not req. 1612 W. PICO.

PARTNER. Lumber yard, sash, door & mill work; Builders' supplies, cement & hardware. Estab. bus. Need office mgr., supt. & yard foreman. Nominal investment fully secured; salary & profits. Office, 1612 W. PICO.

PARTNER, light mfg., auto accessories & household. Business growing so fast need inside man or woman. $750 req. Money secured. Pleasant work; wonderful opportunity. For appt. call CH. 8443.

PARTNER WANTED, COMMERCIAL OFFICE. Want active associate, inside, pleasant work. Show large monthly returns. Pay salary $75 week and equal share profits monthly. Inv. OPPOR. $2500. 416 W. 9th.

PARTNER with $5000 to manufacture & sell patented device in L.A. territory. Going big in east. Owner here now. Unlimited field. Real permanent future. Bank refs. required. Address F, box 158, Times Office.

PARTNER—Man or woman with light car and $200 to join me in small wholesale bus. Must be go-getter and reliable. Address F, box 231, Times Office.

PARTNER, man to handle office or superintend manufacturing. orders waiting, used by all largest companies in oil bus. Will stand rigid investigation. 801 Venice Blvd.

PARTNER, man with $10,000 to take active interest in corp. now forming to manufacture patented article. Will stand strictest investigation. Address F, box 83, Times Office.

PARTNER STORAGE WAREHOUSE
Man to tend office & warehouse. No exper. nec. if willing to learn. Business good for $600 mo. Nominal inv. req. 1100 S. Hope st.

PARTNER, light mfg. bus. Well estab. Very profitable, need reliable business man to give gen'l assist. Small inv. for ½ int. Money well secured. Ref. exch. 523 W. PICO ST.

PARTNER, light mfg. business. Never before on market. Have made arrangements. $2000 to $5000 starts business. Refs. exchanged. Box 801, Times, LONG BEACH.

PARTNER—Builders hardware, mfg. & foundry. Fully equipped plant. Bona fide business on sound paying basis. Man for office end preferred. Investment required. 1612 W. PICO.

PARTNER exclusive mfg. business with opp. to make $1000 month. Act as executive. Weekly salary & profits. Nominal investment. 1100 S. Hope.

PARTNER, light mfg. wholesale & retail business. Estab. accounts. Want man to handle store end. Salary & profits. $750 req. 1612 W. PICO.

PARTNER wanted by priv. party for mfg. bus. Opp. for right man to estab. himself in good field. $600 req. MU. 6449.

PARTNER, $5000, mfg. Produce Cath. article in printing. Statue. Must be strictly Cath. for enterprise. Address F, box 249, Times Office.

PARTNER, lady or gentleman, good paying business. $450 required Money secured. Must furnish references. Ph. VE. 3070.

PARTNER to help finance and purchase modern hotel, by experienced hotel woman. Address F, box 146, Times Office.

PARTNER wanted, mail order experience, take entire charge of finances, some capital required. Address E, box 234, Time Office.

PARTNERS—Man & wife, cook for high class boarding house and tea room. Small investment. BE. 1801.

PARTNER for large Hollywd. garage, storage, gas, oil, etc. sh. net. $250 mo. up. Inv. req. 5338 Hollywd. Blv.

PARTNER in well estab. business; book-keeping systems & supplies. Address E, box 275, Times Office.

PARTNER to hdl. frt. of pay. lunch rm., long lse. $200. 5835 S. Bdwy.

PLUMBING SHOP OPENING
Location right at cor. Vermont and Beverly. Rent $30 month. 35x60 metal roof bldg. 100% suited bldg. trades. See it; 3816 Beverly Blvd.

PRINTING BUSINESS. High class profitable trade $3500
GEO. L. TYLER CO., 810 S. Spring. R. 308.

PRINT SHOP FOR SALE
2-press shop doing capacity business in prosperous community. 1526 Brighton Way, Beverly Hills, Calif.

PRINTING press, 12x18, cheap. 701 Croft st., corner Melrose.

PRINTING plant complete, to lease. $100 mo. 5907 S. Main. TH. 1455.

PUBLICATION 10 YEARS old. Nets $600 to $1000 mo. Sell 1-3 interest $2000 cash to someone who can give his time & solicit new bus. Good proposition for right party. Address W, box 575, Times Branch.

RADIO and music store, annual sales over $75,000, low rent, valuable franchise, best loc. in city. Well estab. Wonderful barg. to settle affairs. Address F, box 164, Times Office.

RADIO mfg. business, plant & equip. Complete machine shop, assembly plant & store rm. for radio or other light mfg. going bus. Barg. price. Address E, box 287, Times Office.

REAL estate and insurance, Beverly Hills. Estab. 5 yrs. Upstairs office with low rent. Will sell at below furniture cost, including listings, owners' names, etc. Call OX. 5414.

RESTAURANT locations. We have several crackerjack spots for small restaurants. Let us tell you about them. MR. HUTTON, Calif. Store Fixture Co. 8th & L.A. sts. FA. 4052.

RESTAURANT location for lease in heart of wholesale district. Low rent. No bonus. See C. A. Kurlander with J. W. Lewis Co., 435 So. San Pedro st.

RESTAURANT on Yosemite Hiway, nr. Stockton. Fully equipped. Only one in town. 5 yr. lease. Nets $300 mo. Owner at 618 E. Maple, Glendale.

RESTAURANT, small, clearing $75 wkly. Owner going East. Sell for $1750. 3607 Angeles Mesa. EM. 9513

RESTAURANT, good paying. $5000 worth of fixtures. $750 down. Prominent business location. VE. 8070.

RESTAURANT. Want partner, man or woman. Small investment, good location. 2351 W. Pico.

RESTAURANT for sale. 1950 Naomi ave. Net receipts past year over $2000. Price $450. Ph. MU. 9974.

RESTAURANT, old established, good business. 1619 W. 6th st.

SHOE repair shop. Low rent. Easy terms. Very good opportunity for single man. 333 E. Orange Grove, Pasadena.

SHOE shop for sale, fully equipt. Sac. for quick sale. 845½ E. Orange Grove ave., Pasadena, Calif.

SHOE shine stand fixt. 3 ch. cheap. $30 down. 203 N. Brand, Glendale.

STATIONERY BUSINESS, downtown location, clean stock, long lease. A real money maker. Invoice $10,000. Will sell on easy terms or take clear city property. Address F, box 52, Times Office.

STATIONERY & book store, good location, established 20 years. Information, 734 So. Sycamore, Los Angeles. Phone OR. 7478.

BUSINESS OPPORTUNITIES
Of Many Kinds
In Alphabetical Order —85-A

STOVE BUS. New & rebuilt. Well est. Will inventory $1300. Illness forces sale at $750. A steal. 523 W. Pico.

TEA room for rent. Good location in Hollywood. HE. 5133.

THEATER 500 seats, good equipment. Call eve. 2117 W. Jefferson.

TEA room, Hollywood, 4 bedrms. Furn. cost $4000, clear $500 mo. Sac. acct. illness, less than ½ pr. Gd. loc. Rus. or Hung. club. $500 down. 4475 HOLLYWOOD BLVD.

THEATER, new, lease & fixtures, new organ, cheap, by owner. Call OL. 2348 or WA. 6289 eves.

TIRE shop, completely equipt, best location in Hollywd. Cheap lease. Will take 1st trust deed. 5925 Sunset Blvd.

TRANSFER BUS.—Out of town. A big money maker. Yearly receipts $15,000. Large percentage studio work. 7 trucks in operation. A safe investment. 204 Grosse Bldg.

VARIETY store in good So. Ore. Co. seat, pop. 6000. No var. chains. Sell cost, about $4000. Address D, box 262, Times Office.

VENDING machines. Gum and peanut route for sale. $1000. Address F, box 76, Times Office.

Business Wanted —87

LOS ANGELES RETAIL BOARD OF TRADE
INDUSTRIAL DEPARTMENT
offers to Sellers or Buyers a sales service of the very highest character. Suite 1124, Board of Trade Bldg., 111 West 7th st. Ph. TRinity 5651.

HAVE new home, thoroughly modern, close-in Hollywood. 1st T.D. only. Equity $12,000. Want to use equity to locate self in business, light mfg. pref. Exp. in executive & sales work. If you have proposition write briefly and arrange appointment. Address F, box 127, Times Office.

IF you want to SELL or BUY, call
SO. CAL. BUS. EXCH.
Licensed, Bonded Realtors!
TR. 5311. TR. 5312.
204 Grosse Bldg., 6th & Spring.

HAVE BONA FIDE CLIENT with $2500 & services to inv. in a going mfg. or com'l bus. that offers a fair salary & good future. Ph. Mr. Wright, WE. 9751 or call at 523 W. PICO.

IF you want to sell your business see or call Jos. Dale. Action assured & no advance money collected. 809 SO. OLIVE. Phone TU. 5778.

WANTED — ALL CLASSIFIED ADVERTISEMENTS FOR THE SUNDAY TIMES MUST BE RECEIVED BEFORE 7:30 P.M. SATURDAY.

WANTED—Article of merit, easily demonstrated, to prove values. Either chemical or mechanical. Miller, 640 W. Doran, Glendale.

WANTED: To invest in good business concern, where personal attention is not required. Call at 303 HIBERNIAN BLDG.

BUSINESS manager with financial contacts desires connection with established firm. Address E, box 120, Times Office.

COUPLE want small priced cigar & confny. bus. (living rms.,) L. A. or suburban. Address E, box 122, Times Office.

WE SELL YOUR BUS. OR SECURE PARTNER. BUYERS FINANCED. RM. 524, 111 W. 7TH ST. TR. 5858.

LOANS, financing & capital, businesses, invent., promot., securities, accounts. Goodell Co., 548 S. SPRING.

OUR BUSINESS IS SELLING YOURS
W. S. RATTRAY & CO.
600 Rowan Bldg., 5th & Spring.

IF organizing or placing stock, see Cal. Service. 340 Roosevelt Bldg.

WANTED—Gas station. Must be good, Hollywood or Wilshire dist. OL.9639

SPOT CASH FOR YOUR STOCK OR STORE. PHONE VA. 9795.

LEGAL—
Notices —88

NOTICE OF ANNUAL AND SPECIAL MEETING OF STOCKHOLDERS OF LOS ANGELES-FIRST NATIONAL TRUST & SAVINGS BANK.

NOTICE IS HEREBY GIVEN that the Annual Meeting of the Stockholders of Los Angeles-First National Trust & Savings Bank will be held in the banking premises of said Bank in the Van Nuys Building at the Southwest corner of Seventh and Spring Streets, Los Angeles, California, on the 16th day of January, 1929, at 2 o'clock p.m. of said day, for the purpose of electing a Board of Directors to serve for the ensuing year, and for the transaction of such other business as may properly come before said meeting: and

NOTICE IS FURTHER GIVEN that pursuant to call of the Board of Directors of said Bank, a Special Meeting of the stockholders of said Bank will be held at the aforesaid time and place concurrently with said Annual Meeting, for the purpose of considering and acting upon proposed amendments to the Articles of Association of said Bank, instructing the Los Angeles Trust & Safe Deposit Company, in connection with its duty as Trustee to vote at the next annual meeting of the stockholders of the First Securities Company, to consider and act upon a proposal to close and/or merge certain branches of said Bank, and transact such other business as may properly come before said meeting.
By order of the Board of Directors.
JOHN P. BURKE,
Secretary.

NOTICE OF THE ANNUAL MEETING OF THE STOCKHOLDERS OF THE LOS ANGELES ATHLETIC CLUB
Notice is hereby given that the annual meeting of the stockholders of the Los Angeles Athletic Club will be held at the principal place of business at the club building, No. 431 West 7th Street, Los Angeles, California, on Monday, February 4, 1929, in the Blue Room, fourth floor, at the hour of 3 P.M. of said date for the election of a Board of Directors to serve for the ensuing year and to transact any other business that may come before the meeting.
SAMUEL C. HALL,
Assistant Secretary.
Date of first publication Jan. 12, 1929.

TIMES-MIRROR PRINTING AND BINDING HOUSE—NOTICE OF STOCKHOLDERS' ANNUAL MEETING.
The annual meeting of the Stockholders of the Times-Mirror Printing and Binding House will be held at the office of said corporation, 118 South Broadway, Los Angeles, California, on Tuesday, January 22, 1929, at 3:00 o'clock P.M., for the purpose of electing the Directors for the ensuing year and for the transaction of such other business as may be properly brought before said meeting.
MARIAN OTIS CHANDLER,
Secretary.

THE TIMES-MIRROR COMPANY NOTICE OF STOCKHOLDERS' ANNUAL MEETING
The annual meeting of the Stockholders of the Times-Mirror Company will be held at the office of said corporation, The Times Building, Broadway at First Street, City of Los Angeles, California, on Tuesday, January 22, 1929, at 2:00 o'clock P.M., for the purpose of electing the Directors for the ensuing year and for the transaction of such other business as may be properly brought before said meeting.
MARIAN OTIS CHANDLER,
Secretary.

NOTICE OF ANNUAL MEETING OF STOCKHOLDERS
Notice is hereby given that the annual meeting of the stockholders of the Pacific Pipe & Supply Company will be held at the office of the company, 1002 South Santa Fe avenue, in the city of Los Angeles, county of Los Angeles, State of California, on Tuesday, February 5th, 1929, at the hour of 10:30 a.m. for the purpose of electing a board of directors to serve for the ensuing year and to transact such other business as may come before the meeting.
Dated Los Angeles, Dec. 28, 1928.
THOS. A. BURK,
Secretary.

THE following orphan and half-orphan children have been admitted to the care of the Jewish Orphans' Home during the six month period ending December 31st, 1928: Jack Levine, 6; Francis Feingersh, 10; George Reich, 6; Sam Reich, 6; David Ordon, 5; Jacob Fish, 10; Lillian Steinberg, 14; Harold Prize, 12; Theodore Price, 10; Catherine Epstein, 10; Hymie Epstein, 6; Abe Kessler, 9; Sam Abramovitz, 15; Burton Lester, 3; Natalie Rosenstein, 15; Ruth Zerobnick, 5; David Gofferman, 11; Gertrude Gofferman, 3; Minnie Gofferman, 2.

I WILL not be responsible for debts contracted at 4139 W. Pico known as Fred Fuss Meat Market. Elsie Fuss, by Fred Fuss.

I WILL not be responsible for debts contracted by my son, Henry F. Price, after this date. Mrs. N. L. Price.

WILL not be responsible for debts of Marjorie Burgess. Will C. Burgess.

POWER OF LOVE

Fifty years ago before medical science had wiped out yellow fever, New Orleans was having its regular summer visitation of this plague. A little French maid, Marie Felecie, had the disease and was told she had but three days to live. She and her intended, E. B. Peyronin, decided to be married so one could be with her to the end. Mr. and Mrs. E. B. Peyronin have just celebrated their golden wedding. The doctor's diagnosis was correct except that Marie didn't die, but lived to see yellow fever become a virtually unknown disease.

HAWKINS GA
ANOTHER DE

Departure to San Q
Postponed

Order Made by
Transport Chief

Stay of Execution
Denied by Court

Johnny Hawkins,
sity of Southern Californ
captain under sentence
Quentin prison since
was given another delay
and now is scheduled
penitentiary on the
Although a stay of
denied Thursday by
Fricke, yesterday's delay
thorized by J. H. Harding
the Sheriff's transportation
following a conference
Ryan, Hawkins's attorney.
According to Harding,
was granted to prevent
of the difficulty experienced
ago when Hawkins
the train and
County Jail under a stay
tion after he was on
prison.
At the same time
announced that he
San Quentin prison
tempt arrangements
observation of Hawkins
imprisonment.
Hawkins pleaded guilty
thirty-one burglary
ing that he has been
a mania to steal
injury to his head
game. His probation
nied and he was
for a term of from
five years.

FATE OF SIX
MANY HOUR
WITH JUR

Men Charged in
List of Felonies
Company Pro

Thirty hours of
jury of six men and
terday failed to bring
Judge Shaw's court
Martin A. Leach and
charged with thirty-
connection with the
the Pacific Southwest
Mortgage Company.
locked up last night
Those tried with Leach
charges are Ernest P.
W. Chestnut, Frank
Walker and Clarence
were accused of
inal conspiracy and
of grand theft and
Corporate Securities Act.
charged the defendants
mortgage notes
pany without having
mission from the Corporation
missioner.
The jurors received
Thursday afternoon.
to court during the
sion yesterday to have
testimony read to them,
time informed Judge
they were making
deliberations.
It was not considered
a verdict would be reached
out prolonged deliberation
part of the jurors, owing
merous counts they
individually and the
testimony introduced
three months' trial of

ARSON CASE
DEFENDANT
KEEPS MU

Refuses to Aid
Office and Accepts
in Penitentiary

Mrs. Alice Brahm,
circus bareback rider,
stood before Superior Judge
ton Wood and accepted
twenty-five-year
Quentin prison rather than
on a friend.
Mrs. E. M. Ladieu,
ficer, made no recommendation
the case because Mrs. Brahm
fused to tell why she
to burn down the home
bor woman, Mrs. D. B.
at 4233 Sawtelle Boulevard.
Mrs. Brahm was accused
tempting to burn Mrs.
home in a fit of jealousy
affections of the latter's
Mrs. Cameron asserted
Brahm had given her
$800 diamond ring, a
and a trombone, which
After the hearing, Mrs.
said she had kept silent
she did not want anyone
go to prison with her.
brought to court she
ty and asked for

MEXICAN
OFFICIAL TO
VISIT HERE

Brevet Angeleno
Portes Gil Cabinet
Arrive Soon, Says

Ezequiel Padilla,
of the Los Angeles
Commerce, recently appointed
ister of Education
President Portes Gil,
Los Angeles soon
Couttolenc of 851
according to his
night.
The Mexican Minister
acted business in Los Angeles
several years and
self with the local
of his extended visits
Los Angeles three
his home in Mexico City.
Graduate work in
Mexico, Europe and
States has fitted Padilla
portant governmental
uncle pointed out.
a practicing attorney.

All the News All

LARGEST HOME-DELIVER
LARGEST ADVERTISIN

Vol. XLVIII.

BYRD PART
IN STO

Snow and G
Lash Ship

Trouble Reported in K
City of New York f
Being Blown Awa

Men of Expedition De
Safe in Their Tents
Ice Field, Howeve

[Copyright, 1929, by New York Tim
pany and St. Louis Post-Dispa
rights for publication reserved
out the world.]
ABOARD THE BARK CI
NEW YORK, Jan. 12. (By W
to the New York Times) (Exc
The Byrd Antarctic expeditio
the midst of a severe snowsto
is with much difficulty that t
is prevented from being blow
from the ice field to which it
cured with ice anchors.
The men at Little Ameri
safe and snug in their tents
is feared that the walls of the
which is only half erected,
been blown down during the
Visibility has been almost n
and at 4 o'clock this mornin
it was seen that the storm w
reaching the dog teams,
generally leave the base for th
at that hour, were unharnesse
all hands told to take a
needed rest until the storm
And so they are in the tents,
in their reindeer skin sl
bags. A temporary kitchen ha
made at Little America of
and food boxes.
The departure of the Eleanc
ling from New Zealand has be
layed for at least two days.
is in charge there. The expe
tainly has reason to be thank
the excellent equipment he
tained.

Vessels Sink
in Black S

CONSTANZA (Rumania) J
(P)—Tempestuous storms on
Black Sea have caused a se
marine disasters.
The Dutch transport Heise
route to Constantinople, foun
on the rocks near Constanz
the Belgian tanker Petroline
a similar fate. An unidentified
ish steamer was wrecked nea
here.
Whether the crews in any of
three disasters were saved
known here.

IN THE GR

FEATURES. Radio, Page 6
II.

NEWS OF SOUTHERN C
TIES. Page 8, Part V-a.

NEWS IN SPANISH. Pa
Part I.

SHIPPING NEWS. Pag
Part II.

THE CITY. Defense fa
shake Jacob Berman charg
Keyes's trial. Page 1, Part II.
Southland W.C.T.U. deno
W. R. Hearst for attitude a
Eighteenth Amendment. Pag
Part II.
Warrant ordered for Cle
and Dyers' Union president in
ging case. Page 2, Part II.
Chorus girl wins $15,000 da
in second suit over fall from
plank. Page 8, Part II.
Northcott jury may visit
ville ranch. Page 8, Part II.
Stars of literary firmamen
tend meeting of State libra
here. Page 8, Part II.
Rise of Paul Shoup from
helper to Espee president trac
Times staff writer. Page 1, Pa
Sociologists hear overpopul
warning. Page 14, Part II.
George L. Eastman gets
award of realty board for servi
city in 1928. Page 1, Part II.
Election as Wampas baby
means more than glory. Pa
Part II.
Maps are prepared by All-
Club to aid visitors. Pag
Part II.
All is ready for metal con
meeting tomorrow. Page 7, Pa
Plans are rushed for Los An
National Horse Show. Pag
Part II.

PACIFIC SLOPE. Legisl
consider new Congressional
Page 3, Part I.
One member of Fimbres ex
tion returns in half-made cond
with story causing fear of Ap
massacre. Page 12, Part I.
Arizona Legislature will con
tomorrow. Page 12, Part I.
Parole of Kelly is fought by m
or of Raymond. Page 12, Part
Santa Fe and Espee seeking W
ern Pacific route plan. Pag
Part I.

GENERAL EASTERN. New
wave mixes Chicago and su
south to gulf coast. Page 1, Pa
Dogan's grip on East shake

REMEMBER THIS
By letting others mi
their business, we get
chance to mind our ow